

**ADDENDUM NO. 1**  
TO  
PROCUREMENT AND CONTRACTING REQUIREMENTS  
FOR  
**Wheatland Wastewater System Improvements Division II – Low Pressure Sewer System**  
FOR  
WHEATLAND, INDIANA  
Issue Date: September 12<sup>th</sup>, 2023

---

**BIDS ARE DUE BY**  
**Tuesday September 29<sup>th</sup>, 2023**  
**9:00 AM (Local Time)**  
**Attn. Clerk Treasurer, Wheatland Water Department– 121 IN-550. P.O. Box 219 Wheatland, IN 47597**

---

This addendum consists of three (3) pages and the following attachments:

- |                          |                                 |
|--------------------------|---------------------------------|
| <b>Attachment No. 1:</b> | Replaced Specifications         |
| <b>Attachment No. 2:</b> | Revised Plan Sheets             |
| <b>Attachment No. 3:</b> | Supplementary Documents         |
| <b>Attachment No. 4:</b> | List of Potential Staging Areas |

The following, as additions to and modifications in the Bidding Requirements and Contract Documents, will be included in, and become a part of the **Wheatland Wastewater System Improvements Division II – Low Pressure Sewer System**. This Addendum forms a part of the Contract Documents. Bidders are, therefore, instructed to take the following into account in rendering any Bid for this work. Acknowledge receipt of this Addendum in the space provided on the Bid Form.

**CHANGES TO PRIOR ADDENDA: (N/A)**

**CHANGES TO PROCUREMENT REQUIREMENTS: (N/A)**

**CHANGES TO CONTRACTING REQUIREMENTS: (N/A)**

**CHANGES TO SPECIFICATIONS:**

1. **PLEASE NOTE:** *“Or equal” items will be considered for all products, including products not explicitly stated. We acknowledge that lead times are volatile and that certain product types may be more readily available or cost effective. If exceptions are needed to standards, they will be considered for approval on a case-by-case basis.*
2. Replace the following specifications in their entirety with **Attachment No. 1** of this addendum:
  - a. “Specification 00 41 13 – Bid Form” (Article 5 – Removed Bid line item 16 for 1.25-inch cleanout).
  - b. “Specification 00 41 13 – Bid Form” (Article 5 – Removed Bid line item 17 for 1.5- inch Bilateral Isolation Valve).

- c. "Specification 00 41 13 – Bid Form" (Article 5 – Renumbered bid line items 16 through 26)
- d. "Specification 00 41 13 – Bid Form" (Article 5 – Updated Bid line item 6 1 1/4-INCH LOW PRESSURE SEWER DR 11 DIRECTIONALLY DRILLED to 10,730 LFT.)
- e. "Specification 00 41 13 – Bid Form" (Article 5 – Updated Bid line item 7 2-INCH LOW PRESSURE SEWER DR 11 DIRECTIONALLY DRILLED to 14,295 LFT.)
- f. "Specification 00 41 13 – Bid Form" (Article 5 – Updated Bid line item 8 3-INCH LOW PRESSURE SEWER DR 11 DIRECTIONALLY DRILLED to 6,995 LFT.)
- g. "Specification 00 41 13 – Bid Form" (Article 5 – Updated Bid line item 9 4-INCH LOW PRESSURE SEWER DR 11 DIRECTIONALLY DRILLED to 3,375 LFT.)
- h. "Specification 00 41 13 – Bid Form" (Article 5 – Updated Bid line item 11 6-INCH CASING PIPE, HDPE DR 11, TRENCHLESS to 298 LFT.)
- i. "Specification 00 41 13 – Bid Form" (Article 5 – Updated Bid line item 15 TERMINAL FLUSHING AND FLUSHING CONNECTIONS to 52 units.)
- j. "Specification 00 41 13 – Bid Form" (Article 5 – Updated Bid line item 18 (Now bid line item 16) 2-INCH BILATERAL ISOLATION VALVE to 6 units.)
- k. "Specification 00 41 13 – Bid Form" (Article 5 – Updated Bid line item 19 (Now bid line item 17) 3-INCH BILATERAL ISOLATION VALVE to 5 units.)
- l. "Specification 00 41 13 – Bid Form" (Article 5 – Updated Bid line item 20 (Now bid line item 18) 4-INCH BILATERAL ISOLATION VALVE to 3 units.)
- m. "Specification 00 41 13 – Bid Form" (Article 5 – Updated Bid line item 21 (Now bid line item 19) 2-INCH AIR RELEASE VALVE STATION to 6 units.)
- n. "Specification 01 20 00 – Contract Items" (Updated definition of 1.7 Contract Item 6- 1 1/4-INCH LOW PRESSURE SEWER DR 11 DIRECTIONALLY DRILLED to include installation of cleanouts)
- o. "Specification 01 20 00 – Contract Items" (Updated definition of 1.8 Contract Item 7- 2-INCH LOW PRESSURE SEWER DR 11 DIRECTIONALLY DRILLED to include installation of cleanouts)
- p. "Specification 01 20 00 – Contract Items" (Updated definition of 1.9 Contract Item 8- 3-INCH LOW PRESSURE SEWER DR 11 DIRECTIONALLY DRILLED to include installation of cleanouts)
- q. "Specification 01 20 00 – Contract Items" (Updated definition of 1.10 Contract Item 9- 4-INCH LOW PRESSURE SEWER DR 11 DIRECTIONALLY DRILLED to include installation of cleanouts)
- r. "Specification 01 20 00 – Contract Items" (Removed 1.16 Contract Item 16- 1.25-INCH CLEANOUT)
- s. "Specification 01 20 00 – Contract Items" (Renumbered Contract line items 16 - 26 to account for omission of former contract item 16 – 1.25-INCH CLEANOUT and former contract item 17 – 1.5-inch Bilateral Isolation Valve)
- t. "Specification 33 31 15 – Sanitary Laterals" (Under section 1.4, added in ASTM D3035-21 – Standard Specification for Polyethylene (PE) plastic Pipe (DR-PR Based on Controlled Outside Diameter)
- u. "Specification 33 33 00 – Low Pressure Utility Sewerage" (Under section 1.2, added in ASTM D3035-21 – Standard Specification for Polyethylene (PE) plastic Pipe (DR-PR Based on Controlled Outside Diameter)
- v. "Specification 33 33 00 – Low Pressure Utility Sewerage" (Under section 2.1.A.1, changed description to "Comply with ASTM F714-22, DR 11 and ASTM D3035-21 for pipes with a diameter smaller than 3 in.)

- w. "Attachment C – Wage Rates" (Up-to-date wage rates for project per Labor Standards guidelines.)

**CHANGES TO DRAWINGS:**

- 1. Revised Plan Sheets – **Attachment No. 2** of this addendum:
  - a. Sheet G001 - Title Sheet (Changed PRELIMINARY PLANS to CONSTRUCTION PLANS)
  - b. Sheets C101 – C169 (Removed all 1.5-inch HDPE DR 11 pipe, changed diameters of pipe across multiple sheets, and updated annotations for structures)

**CHANGES TO MISCELLANEOUS DOCUMENTS:**

- 1. Included as an attachment this addendum (**Attachment No. 3**) is the Pre-Bid Conference Meeting Minutes and Sign-In Sheet.

**SUBMITTED QUESTIONS/REQUESTS & RESPONSES:**

**1. Pre-Bid Meeting Questions**

- a. Q: Wabash Utilities – How are we connecting to the electrical service for a said residence?
  - i. A: RQAW – An electrical disconnect will be installed downstream of the residential utility meter right before the grinder pit. Refer to the detail "CONTROL POWER ONE-LINE" on sheet E101. Contractor to coordinate with utility for access and termination for residential utility meter.
- b. Q: Dashiell – Who is running the meetings every month?
  - i. A: RQAW – This will be the contractor's responsibility.
- c. Q: What are we doing with existing septic tanks?
  - i. A: RQAW – This will be the homeowner's responsibility. The contractor is to disconnect the existing sanitary line and connect into grinder pump system.
- d. Q: Who will be overseeing Davis Bacon Wage Standards?
  - i. A: RQAW – Kleinpeter Consulting will be responsible for managing the labor standards.
- e. Q: Will contractors be responsible for settlement monitoring plans for the SR 550 crossings?
  - i. A: RQAW – Contractors will be responsible for settlement monitoring plans for SR 550 crossing. This WILL apply to the 6 in. casing pipes under SR 550 as HDPE DR 11 pipe has an outside diameter of 6.625 inches. Per section 11.3.1 of INDOT Utility Accommodation Policy, " A Highway Settlement Monitoring Plan is required for any pipe of casing greater than six (6) inches in outside diameter and must be submitted before any work can begin."

+ + **END OF ADDENDUM** + +

PLEASE ACKNOWLEDGE THIS ADDENDUM IN THE BID FORM YOU SUBMIT.



Certified: \_\_\_\_\_

Engineer

Date: 09/12/2023

## ATTACHMENT #1

RQAW Corporation

Wheatland Wastewater System Improvements  
Division II – Low Pressure Sewer System

**BID FORM**

Town of Wheatland, Indiana

Wheatland Wastewater System Improvements Division II – Low Pressure Sewer System

**TABLE OF CONTENTS**

	<b>Page</b>
ARTICLE 1 – Bid Recipient .....	1
ARTICLE 2 – Bidder’s Acknowledgements.....	1
ARTICLE 3 – Bidder’s Representations.....	1
ARTICLE 4 – Bidder’s Certification.....	2
ARTICLE 5 – Basis of Bid .....	3
ARTICLE 6 – Time of Completion.....	5
ARTICLE 7 – Attachments to this Bid.....	5
ARTICLE 8 – Defined Terms.....	2
ARTICLE 9 – Bid Submittal.....	6

**ARTICLE 1 – BID RECIPIENT**

1.01 This Bid is submitted to:

***Town of Wheatland***

***P.O. Box 219***

***Wheatland, IN 47597***

1.02 The undersigned Bidder proposes and agrees, if this Bid is accepted, to enter into an Agreement with Owner in the form included in the Bidding Documents to perform all Work as specified or indicated in the Bidding Documents for the prices and within the times indicated in this Bid and in accordance with the other terms and conditions of the Bidding Documents.

**ARTICLE 2 – BIDDER’S ACKNOWLEDGEMENTS**

2.01 Bidder accepts all of the terms and conditions of the Instructions to Bidders, including without limitation those dealing with the disposition of Bid security. This Bid will remain subject to acceptance for 90 days after the Bid opening, or for such longer period of time that Bidder may agree to in writing upon request of Owner.

**ARTICLE 3 – BIDDER’S REPRESENTATIONS**

3.01 In submitting this Bid, Bidder represents that:

A. Bidder has examined and carefully studied the Bidding Documents, and any data and reference items identified in the Bidding Documents, and hereby acknowledges receipt of the following Addenda:

<u>Addendum No.</u>	<u>Addendum, Date</u>
_____	_____
_____	_____
_____	_____
_____	_____

B. Bidder has visited the Site, conducted a thorough, alert visual examination of the Site and adjacent areas, and become familiar with and satisfied itself as to the general, local, and Site conditions that may affect cost, progress, and performance of the Work.

C. Bidder is familiar with and has satisfied itself as to all Laws and Regulations that may affect cost, progress, and performance of the Work.

D. Bidder has carefully studied all: (1) reports of explorations and tests of subsurface conditions at or adjacent to the Site and all drawings of physical conditions relating to existing surface or subsurface structures at the Site that have been identified in the Supplementary Conditions, especially with respect to Technical Data in such reports and drawings, and (2) reports and drawings relating to Hazardous Environmental Conditions, if any, at or adjacent to the Site that have been identified in the Supplementary Conditions, especially with respect to Technical Data in such reports and drawings.

- E. Bidder has considered the information known to Bidder itself; information commonly known to contractors doing business in the locality of the Site; information and observations obtained from visits to the Site; the Bidding Documents; and any Site-related reports and drawings identified in the Bidding Documents, with respect to the effect of such information, observations, and documents on (1) the cost, progress, and performance of the Work; (2) the means, methods, techniques, sequences, and procedures of construction to be employed by Bidder; and (3) Bidder's safety precautions and programs.
- F. Bidder agrees, based on the information and observations referred to in the preceding paragraph, that no further examinations, investigations, explorations, tests, studies, or data are necessary for the determination of this Bid for performance of the Work at the price bid and within the times required, and in accordance with the other terms and conditions of the Bidding Documents.
- G. Bidder is aware of the general nature of work to be performed by Owner and others at the Site that relates to the Work as indicated in the Bidding Documents.
- H. Bidder has given Engineer written notice of all conflicts, errors, ambiguities, or discrepancies that Bidder has discovered in the Bidding Documents, and confirms that the written resolution thereof by Engineer is acceptable to Bidder.
- I. The Bidding Documents are generally sufficient to indicate and convey understanding of all terms and conditions for the performance and furnishing of the Work.
- J. The submission of this Bid constitutes an incontrovertible representation by Bidder that Bidder has complied with every requirement of this Article, and that without exception the Bid and all prices in the Bid are premised upon performing and furnishing the Work required by the Bidding Documents.

#### **ARTICLE 4 – BIDDER'S CERTIFICATION**

##### **4.01 Bidder certifies that:**

- A. This Bid is genuine and not made in the interest of or on behalf of any undisclosed individual or entity and is not submitted in conformity with any collusive agreement or rules of any group, association, organization, or corporation;
- B. Bidder has not directly or indirectly induced or solicited any other Bidder to submit a false or sham Bid;
- C. Bidder has not solicited or induced any individual or entity to refrain from bidding; and
- D. Bidder has not engaged in corrupt, fraudulent, collusive, or coercive practices in competing for the Contract. For the purposes of this Paragraph 4.01.D:
  - 1. "corrupt practice" means the offering, giving, receiving, or soliciting of any thing of value likely to influence the action of a public official in the bidding process;
  - 2. "fraudulent practice" means an intentional misrepresentation of facts made (a) to influence the bidding process to the detriment of Owner, (b) to establish bid prices at artificial non-competitive levels, or (c) to deprive Owner of the benefits of free and open competition;



3. “collusive practice” means a scheme or arrangement between two or more Bidders, with or without the knowledge of Owner, a purpose of which is to establish bid prices at artificial, non-competitive levels; and
4. “coercive practice” means harming or threatening to harm, directly or indirectly, persons or their property to influence their participation in the bidding process or affect the execution of the Contract.

**ARTICLE 5 – BASIS OF BID**

5.01 Bidder will complete the Work in accordance with the Contract Documents for the following price(s):

Item No.	Description	Unit	Estimated Quantity	Unit Price	Total Price
1	Mobilization and Demobilization	LS	1		
2	Maintenance of Traffic	LS	1		
3	Construction Engineering	LS	1		
4	Erosion and Sediment Control	LS	1		
5	Surface Restoration	LS	1		
6	1-1/4-inch Low Pressure Sewer DR 11 Directionally Drilled	LF	10,730		
7	2-inch Low Pressure Sewer DR 11 Directionally Drilled	LF	14,295		
8	3-inch Low Pressure Sewer DR 11 Directionally Drilled	LF	6,995		
9	4-inch Low Pressure Sewer DR 11 Directionally Drilled	LF	3,375		
10	8-inch Steel Casing By Jack and Bore	LF	80		
11	6-inch Casing Pipe, HDPE DR 11, Trenchless	LF	298		
12	8-inch Casing Pipe, HDPE DR 11, Trenchless	LF	76		
13	Force Main Lateral Service Connections	EA	212		
14	Gravity Lateral Service Connections	EA	212		
15	Terminal Flushing and Flushing Connections	EA	52		
16	2-inch Bilateral Isolation Valve	EA	18		
17	3-inch Bilateral Isolation Valve	EA	5		
18	4-inch Bilateral Isolation Valve	EA	3		
19	2-inch Air Release Valve Station	EA	6		
20	Sentry Protect Simplex Package Panel	EA	212		
21	Electrical Setup for Grinder Pump Station	EA	212		
22	Grinder Pump Station	EA	212		
23	Curb Stop Kit, Stainless Steel, 1-1/4" Com. Fittings DR 11 (IPS), Field Assembly	EA	212		
24	Curb Box Assembly 42-66", Arch Style	EA	212		

**Total Base Bid Price** \$ \_\_\_\_\_

**BID ALTERNATE**

Item No.	Description	Unit	Estimated Quantity	Unit Add or Deduct	Total Add or Deduct (Write-In)
1	Upgrade to Sentry Advisor Package Panel instead of Sentry Protect Simplex Package Panel for Grinder Pump Station Control Panels	EA	212		

**Total Base Bid Price – Bid Alternate** \$ \_\_\_\_\_

Proposed increase or decrease in price for the Bid Alternates listed above will be considered in determination of the lowest responsive and responsible bid.

The undersigned understands that after a contract is awarded, the Owner may select items of the Alternate Bids listed above. If awarded the contract, the Bidder agrees to furnish and install any Owner selected Alternate items for the add or deduct indicated. The total base bid will then be adjusted accordingly. The add or deduct amounts listed above are “installed” prices and take into consideration and include any cost of the design or construction changes that may be required as a result of selecting the Alternate.

Alternate Contract Item prices are subject to acceptance by the Owner, and rejection of one or more Alternate Contract Item prices will not invalidate acceptance of this Bid.

**ARTICLE 6 – TIME OF COMPLETION**

- 6.01 Bidder agrees that the Work will be substantially complete and will be completed and ready for final payment in accordance with Paragraph 15.06 of the General Conditions on or before the dates or within the number of calendar days indicated in the Agreement.
- 6.02 Bidder accepts the provisions of the Agreement as to liquidated damages.

**ARTICLE 7 – ATTACHMENTS TO THIS BID**

- 7.01 The following documents are submitted with and made a condition of this Bid:
  - A. Required Bid security;
  - B. List of Proposed Subcontractors;
  - C. List of Proposed Suppliers;

- D. List of Project References;
- E. Bidder's License No.: [REDACTED] demonstrating evidence of authority to do business in the state of Indiana.
- F. Required Bidder Qualification Statement (Form 96) with supporting data;
- G. Wage/Fringe Benefit Certification (Exhibit C);
- H. GPR Bid Breakdown (Exhibit E);
- I. American Iron and Steel Certification (Exhibit F);
- J. Form OEE-1 (Exhibit G);
- K. Form OEE-2 (Exhibit G);
- L. Good Faith Efforts Worksheet (Exhibit G);
- M. E-Verify Affidavit

**ARTICLE 8 – DEFINED TERMS**

- 8.01 The terms used in this Bid with initial capital letters have the meanings stated in the Instructions to Bidders, the General Conditions, and the Supplementary Conditions.

**ARTICLE 9 – BID SUBMITTAL**

BIDDER: *[Indicate correct name of bidding entity]*

\_\_\_\_\_

By:

*[Signature]* \_\_\_\_\_

*[Printed name]* \_\_\_\_\_

*(If Bidder is a corporation, a limited liability company, a partnership, or a joint venture, attach evidence of authority to sign.)*

Attest:

*[Signature]* \_\_\_\_\_

*[Printed name]* \_\_\_\_\_

Title: \_\_\_\_\_

Submittal Date: \_\_\_\_\_

Address for giving notices:

\_\_\_\_\_

\_\_\_\_\_

\_\_\_\_\_

Telephone Number: \_\_\_\_\_

Fax Number: \_\_\_\_\_

Contact Name and e-mail address: \_\_\_\_\_

\_\_\_\_\_

Bidder's License No.: \_\_\_\_\_

*(where applicable)*

(NO TEXT FOR THIS PAGE)

**EXHIBIT B**

**WAGE RATES**

(NO TEXT FOR THIS PAGE)



"General Decision Number: IN20230006 09/08/2023

Superseded General Decision Number: IN20220006

State: Indiana

Construction Types: Heavy and Highway

Counties: Adams, Allen, Bartholomew, Benton, Blackford, Boone, Brown, Carroll, Cass, Clark, Clay, Clinton, Crawford, Daviess, Dearborn, Decatur, DeKalb, Delaware, Dubois, Elkhart, Fayette, Floyd, Fountain, Franklin, Fulton, Gibson, Grant, Greene, Hamilton, Hancock, Harrison, Hendricks, Henry, Howard, Huntington, Jackson, Jasper, Jay, Jefferson, Jennings, Johnson, Knox, Kosciusko, Lagrange, Lawrence, Madison, Marion, Marshall, Martin, Miami, Monroe, Montgomery, Morgan, Newton, Noble, Ohio, Orange, Owen, Parke, Perry, Pike, Posey, Pulaski, Putnam, Randolph, Ripley, Rush, Scott, Shelby, Spencer, Starke, Steuben, Sullivan, Switzerland, Tippecanoe, Tipton, Union, Vanderburgh, Vermillion, Vigo, Wabash, Warren, Warrick, Washington, Wayne, Wells, White and Whitley Counties in Indiana.

\* EXCEPT LAKE, LAPORTE, PORTER AND ST. JOSEPH COUNTIES HEAVY AND HIGHWAY CONSTRUCTION PROJECTS

Note: Contracts subject to the Davis-Bacon Act are generally required to pay at least the applicable minimum wage rate required under Executive Order 14026 or Executive Order 13658. Please note that these Executive Orders apply to covered contracts entered into by the federal government that are subject to the Davis-Bacon Act itself, but do not apply to contracts subject only to the Davis-Bacon Related Acts, including those set forth at 29 CFR 5.1(a)(2)-(60).

<p>If the contract is entered into on or after January 30, 2022, or the contract is renewed or extended (e.g., an option is exercised) on or after January 30, 2022:</p>	<p>. Executive Order 14026 generally applies to the contract.</p> <p>. The contractor must pay all covered workers at least \$16.20 per hour (or the applicable wage rate listed on this wage determination, if it is higher) for all hours spent performing on the contract in 2023.</p>
<p>If the contract was awarded on or between January 1, 2015 and January 29, 2022, and the contract is not renewed or extended on or after January 30, 2022:</p>	<p>. Executive Order 13658 generally applies to the contract.</p> <p>. The contractor must pay all covered workers at least \$12.15 per hour (or the applicable wage rate listed on this wage determination, if it is higher) for all hours spent performing on that contract in 2023.</p>

The applicable Executive Order minimum wage rate will be adjusted annually. If this contract is covered by one of the Executive Orders and a classification considered necessary for performance of work on the contract does not appear on this wage determination, the contractor must still submit a conformance request.

Additional information on contractor requirements and worker protections under the Executive Orders is available at <http://www.dol.gov/whd/govcontracts>.

Modification Number	Publication Date
0	01/06/2023
1	02/03/2023
2	02/10/2023
3	03/03/2023
4	03/17/2023
5	03/24/2023
6	04/07/2023
7	04/21/2023
8	04/28/2023
9	05/12/2023
10	05/26/2023
11	06/02/2023
12	06/09/2023
13	07/28/2023
14	08/11/2023
15	08/25/2023
16	09/01/2023
17	09/08/2023

ASBE0008-004 03/01/2023

DEARBORN, FAYETTE, FRANKLIN, OHIO, RIPLEY SWITZERLAND AND UNION COUNTIES

	Rates	Fringes
Asbestos Workers/Insulator (Includes application of all insulating materials, protective coverings, coatings & finishings to all types of mechanical systems).....	\$ 33.08	20.69
HAZARDOUS MATERIAL HANDLER (Includes preparation, wettings, stripping, removal, scrapping, vacuuming, bagging & disposing of all insulation materials, whether they contain asbestos or not, from mechanical systems).....	\$ 25.00	13.70

-----  
ASBE0017-008 06/01/2022

NEWTON COUNTY:

	Rates	Fringes
--	-------	---------

ASBESTOS WORKER/HEAT & FROST INSULATOR.....	\$ 52.80	32.30
HAZARDOUS MATERIAL HANDLER (INCLUDES PREPARATION, WETTING, STRIPPING REMOVAL SCRAPPING, VACUUMING, BAGGING AND DISPOSAL OF ALL INSULATION MATERIALS, WHETHER THEY CONTAIN ASBESTOS OR NOT, FROM MECHAINCAL SYSTEMS).....	\$ 38.85	24.60

-----  
ASBE0018-005 06/01/2021

BROWN, BARTHOLOMEW, BENTON, BOONE, CARROLL, CASS, CLAY,  
CLINTON, DECATUR, DELAWARE, ELKHART. FOUNTAIN, FULTON, GREENE,  
HAMILTON, HANCOCK, HENDRICKS, HENRY, HOWARD, JASPER, JOHNSON,  
KOSCIUSKO, LAGRANGE, MARSHALL, MADISON, MARION, MONROE,  
MONTGOMERY, MORGAN, OWEN, PARKE, PULASKI, PUTNAM, RUSH, SHELBY,  
STARKE, TIPPECANOE, TIPTON, VERMILLION, VIGO, WARREN and WHITE  
Counties

	Rates	Fringes
--	-------	---------

ASBESTOS WORKER/HEAT & FROST INSULATOR (includes application of all insulating materials, protective coverings, coatings and finishings to all types of mechanical systems).....	\$ 33.90	21.38
HAZARDOUS MATERIAL HANDLER (includes preparation, wettings, stripping, removal, scrapping, vacuuming, bagging & disposing of all insulation materials, whether they contain asbestos or not, from mechanical systems).....	\$ 23.00	14.40

-----  
ASBE0037-004 04/02/2022

DAVIESS, DUBOIS, GIBSON, KNOX, MARTIN, PIKE, POSEY, SPENCER,  
SULLIVAN, VANDERBURGH AND WARRICK COUNTIES

	Rates	Fringes
--	-------	---------

ASBESTOS WORKER/HEAT & FROST INSULATOR (includes application of all insulating materials protective coverings, coatings an finishes to all types of mechanical systems. Also the application of firestopping, material openings and penetrations in walls, floors, ceilings, curtain walls and all lead abatement.)...)	\$ 32.84	22.09
HAZARDOUS MATERIAL HANDLER (Includes preparation,		

wetting, stripping, removal,  
 scrapping, vacuuming, bagging  
 and disposing of all  
 insulation materials, whether  
 they contain asbestos or not,  
 from mechanical systems).....\$ 23.00                    14.40

-----  
 \* ASBE0041-002 07/01/2023

ADAMS, ALLEN, BLACKFORD, DE KALB, GRANT, HUNTINGTON, JAY,  
 MIAMI, NOBLE, STEUBEN, WABASH, WELLS AND WHITLEY COUNTIES:

	Rates	Fringes
ASBESTOS WORKER/HEAT & FROST INSULATOR (includes application of all insulating materials, protective coverings, coatings and finishings to all types of mechanical systems).....\$ 32.35	32.35	21.53
HAZARDOUS MATERIAL HANDLER (includes preparation, wettings, stripping, removal, scrapping, vaccuming, bagging & disposing of all insulation materials, whether they contain asbestos or not, from mechanical systems).....\$ 32.35	32.35	21.53

-----  
 ASBE0051-003 03/01/2023

CLARK, CRAWFORD. FLOYD, HARRISON, JACKSON, JEFFERSON, JENNINGS,  
 LAWRENCE, ORANGE, PERRY, SCOTT, and WASHINGTON Counties

	Rates	Fringes
ASBESTOS WORKER/HEAT & FROST INSULATOR (Includes application of all insulating materials, protective coverings, coatings and finishings to all types of mechanical systems).....\$ 28.96	28.96	18.78
HAZARDOUS MATERIAL HANDLER (includes preparation, wettings, stripping, removal, scrapping, vaccuming, bagging & disposing of all insulation materials, whether they contain asbestos or not, from mechanical systems).....\$ 19.80	19.80	13.30

-----  
 ASBE0079-002 07/01/2023

RANDOLPH AND WAYNE COUNTIES

	Rates	Fringes
ASBESTOS WORKER/HEAT & FROST		

INSULATOR (Includes application of all insulating materials, protective coverings, coatings & finishings to all types of mechanical systems).....\$ 33.04 16.14

HAZARDOUS MATERIAL HANDLER (Includes preparation, wetting, stripping, removal, scrapping, vacuuming, bagging & disposing of all insulation materials, whether they contain asbestos or not, from mechanical systems).....\$ 33.04 16.14

-----  
BRIN003-001 06/01/2023

INDIANAPOLIS  
BOONE, HANCOCK, HENDRICKS, JOHNSON, MARION, MONTGOMERY, MORGAN and SHELBY COUNTIES

	Rates	Fringes
Bricklayer, Stone Mason, Pointer, Caulking.....	\$ 36.24	17.39
TERRAZZO FINISHER.....	\$ 23.38	13.15
TERRAZZO WORKER/SETTER.....	\$ 36.38	17.24
Tile & Marble Finisher.....	\$ 24.33	13.16
Tile, Marble Setter.....	\$ 35.63	17.23

-----  
BRIN004-004 06/01/2023

FORT WAYNE  
ADAMS, ALLEN, DEKALB, HUNTINGTON, NOBLE, STEUBEN, WELLS AND WHITLEY COUNTIES:

	Rates	Fringes
BRICKLAYER (STONE MASON, MARBLE MASONS, POINTER, CLEANER, AND CAULKER).....	\$ 34.41	21.42
Terrazzo Grinder Finisher.....	\$ 30.00	16.78
Terrazzo Worker Mechanic.....	\$ 34.41	21.42
Tile Setter & Marble Mason Mechanic.....	\$ 30.00	16.78
Tile, Marble & Terrazzo Finisher.....	\$ 30.00	16.78

-----  
BRIN004-005 06/01/2023

CRAWFORD, DUBOIS, PERRY, POSEY, SPENCER, VANDERBURGH, and WARRICK Counties

	Rates	Fringes
BRICKLAYER.....	\$ 34.17	2014
TILE FINISHER.....	\$ 22.09	16.34
TILE SETTER.....	\$ 28.49	16.46

BRIN004-009 06/01/2023

BARTHOLOMEW, BROWN, DEARBORN, DECATUR, JENNINGS, MONROE, OHIO,  
OWENS, RIPLEY and SWITZERLAND COUNTIES

	Rates	Fringes
Bricklayer, Stonemason.....	\$ 34.17	17.54
TERRAZZO FINISHER.....	\$ 23.38	13.15
TERRAZZO WORKER/SETTER.....	\$ 36.38	17.24
Tile & Marble Finisher.....	\$ 24.33	13.16
Tile, Marble Setter.....	\$ 35.63	17.23

-----  
BRIN004-010 06/01/2023

CLARK, FLOYD, and HARRISON Counties

	Rates	Fringes
BRICKLAYER BRICKLAYERS, STONEMASONS AND CEMENT MASONS.....	\$ 32.28	15.99

-----  
BRIN004-015 06/01/2023

TERRE HAUTE  
CLAY, DAVIESS, GIBSON, GREENE, KNOX, MARTIN, PARKE, PIKE,  
PUTNAM, SULLIVAN, VERMILLION and VIGO COUNTIES

	Rates	Fringes
BRICKLAYER BRICKLAYERS, STONE MASONS and POINTER/ CLEANER/CAULKER.....	\$ 36.24	17.39
CEMENT MASON (Greene and Sullivan Counties).....	\$ 27.78	11.02
CEMENT MASON (REMAINING COUNTIES).....	\$ 35.24	17.39
TERRAZO FINISHER.....	\$ 23.38	13.15
TERRAZZO WORKER.....	\$ 36.38	17.24
TILE LAYER, MARBLE MASON, MOSAIC WORKER.....	\$ 35.63	17.23

-----  
BRIN004-016 06/01/2023

MUNCIE  
BLACKFORD, DELAWARE, FAYETTE, FRANKLIN, HAMILTON, HENRY, JAY,  
MADISON, RANDOLPH, RUSH, TIPTON, UNION and WAYNE COUNTIES

	Rates	Fringes
Bricklayer, Stonemason, Pointer, Caulker & Cleaner.....	\$ 33.83	20.14
TERRAZZO FINISHER.....	\$ 23.38	13.15
TERRAZZO WORKER/SETTER.....	\$ 36.38	17.24
Tile & Marble Finisher.....	\$ 23.38	13.15
Tile & Marble Setter; Mosaic Worker.....	\$ 35.63	17.23

-----  
 BRIN0006-001 06/01/2023

JASPER, NEWTON & STARKE COUNTIES

	Rates	Fringes
BRICKLAYER (Including Stonemason, and Pointer, Caulker & Cleaner).....	\$ 42.05	28.22
Tile, Marble & Terrazzo Worker...	\$ 42.05	28.22

-----  
 BRIN0011-001 06/01/2023

LAFAYETTE  
 BENTON, CARROLL, CLINTON, FOUNTAIN, TIPPECANOE, WARREN and  
 WHITE COUNTIES

	Rates	Fringes
Bricklayer, Stonemason, Pointer, Caulker & Cleaner.....	\$ 33.75	20.12
TERRAZZO FINISHER.....	\$ 23.38	13.15
TERRAZZO WORKER/SETTER.....	\$ 36.38	17.24
Tile & Marble Finisher.....	\$ 24.33	13.16
Tile & Marble Setter; Mosaic Worker.....	\$ 35.63	17.23

-----  
 BRIN0018-002 06/01/2023

CASS, ELKHART, FULTON, GRANT, HOWARD, KOSCUISKO, LAGRANGE,  
 MARSHALL, MIAMI, PULASKI, WABASH

	Rates	Fringes
Bricklayer, Caulker, Cleaner, Pointer.....	\$ 34.00	19.71

-----  
 CARP0002-023 04/01/2023

DEARBORN, JACKSON, JENNINGS, OHIO, RIPLEY AND SWITZERLAND  
 COUNTIES

	Rates	Fringes
CARPENTER.....	\$ 27.57	26.34

-----  
 CARP0133-001 04/01/2023

BOONE, CLAY, FOUNTAIN, MONROE, MONTGOMERY, MORGAN, OWEN,  
 PARKE, PUTNAM, VERMILLION AND VIGO COUNTIES

	Rates	Fringes
CARPENTER.....	\$ 30.87	24.48

-----  
 CARP0133-003 04/01/2023

HAMILTON, HANCOCK, HENDRICKS, JOHNSON (Townships of Clark, Camp Atterbury north of Hospital Road, Pleasant, White River), and MARION Counties

	Rates	Fringes
CARPENTER.....	\$ 30.32	24.33

-----  
CARP0175-004 04/01/2023

CLARK, FLOYD, HARRISON, JEFFERSON, SCOTT AND WASHINGTON COUNTIES

	Rates	Fringes
CARPENTER.....	\$ 27.00	27.69

-----  
CARP0215-002 04/01/2023

BENTON, CARROLL, CLINTON, PULASKI, TIPPECANOE, WARREN AND WHITE COUNTIES

	Rates	Fringes
CARPENTER.....	\$ 33.84	24.21

-----  
CARP0224-011 04/01/2023

CRAWFORD, DUBOIS, PERRY, PIKE, POSEY, SPENCER, VANDERBURGH AND WARRICK COUNTIES:

	Rates	Fringes
CARPENTER.....	\$ 27.07	27.62

-----  
CARP0224-012 04/01/2023

DAVIESS, GIBSON, GREENE, KNOX, LAWRENCE, MARTIN, ORANGE AND SULLIVAN COUNTIES:

	Rates	Fringes
CARPENTER.....	\$ 27.42	27.67

-----  
CARP0232-003 04/01/2023

ALLEN, DEKALB, LAGRANGE, NOBLE, STEUBEN and WHITLEY COUNTIES

	Rates	Fringes
CARPENTER.....	\$ 30.32	24.33

-----  
CARP0301-001 04/01/2023

BARTHOLOMEW, BROWN, (Camp Atterbury south of Hospital Road), DECATUR, FRANKLIN, JOHNSON (Townships of Blue River, Franklin, Hensley, Needham, Nineveh, Union) , RUSH AND SHELBY COUNTIES



	Rates	Fringes
CARPENTER.....	\$ 30.43	24.48
-----		
CARP0413-003 04/01/2023		

ADAMS, CASS, ELKHART, FULTON, GRANT, HOWARD, HUNTINGTON,  
KOSCIUSKO, MARSHALL, MIAMI, TIPTON, WABASH AND WELLS COUNTIES:

	Rates	Fringes
CARPENTER.....	\$ 30.64	24.16
-----		
CARP0999-001 06/01/2017		

JASPER, NEWTON, AND STARKE COUNTIES

	Rates	Fringes
CARPENTER.....	\$ 37.56	26.42
-----		
CARP1016-001 04/01/2023		

BLACKFORD, DELAWARE, FAYETTE, HENRY, JAY, MADISON, RANDOLPH,  
UNION AND WAYNE COUNTIES

	Rates	Fringes
CARPENTER.....	\$ 30.73	24.48
-----		
CARP1076-004 04/01/2016		

HAMILTON and MARION Counties, and the following Townships in  
JOHNSON County: Camp Atterbury (North of Hospital Rd.), Clark,  
Pleasant, and White River

	Rates	Fringes
MILLWRIGHT.....	\$ 26.81	19.28
-----		
CARP1076-005 06/01/2017		

JASPER, NEWTON, PULASKI, and STARKE Counties

	Rates	Fringes
MILLWRIGHT.....	\$ 37.66	26.42
-----		
CARP1076-006 06/01/2018		

BARTHOLOMEW, BLACKFORD, BOONE, BROWN, CLAY, DECATUR, DELAWARE,  
FAYETTE, FOUNTAIN, FRANKLIN, HAMILTON, HANCOCK, HENDRICKS,  
HENRY, JAY, JOHNSON, MADISON, MARION, MONROE, MONTGOMERY,  
MORGAN, OWEN, PARKE, PUTNAM, RANDOLPH, RUSH, SHELBY, UNION,  
VERMILLION, VIGO, AND WAYNE COUNTIES

	Rates	Fringes
--	-------	---------

MILLWRIGHT.....\$ 28.18 22.39

-----  
 CARP1080-001 04/01/2021

GIBSON, GREENE, POSEY, SULLIVAN, VANDERBURGH and WARRICK  
 COUNTIES

Rates Fringes

MILLWRIGHT  
 ZONE 1  
 POSEY, VANDERBURGH and  
 WARRICK COUNTIES.....\$ 30.92 24.83  
 ZONE 2  
 GIBSON, GREENE AND  
 SULLIVAN COUNTIES.....\$ 29.64 25.77

-----  
 ELEC0016-003 04/01/2023

CRAWFORD, DAVIESS, DUBOIS, GIBSON, LAWRENCE, MARTIN, ORANGE,  
 PERRY, PIKE, POSEY, SPENCER, VANDERBURGH, WARRICK

Rates Fringes

ELECTRICIAN.....\$ 41.04 18.94

-----  
 ELEC0016-006 08/31/2020

CRAWFORD, DAVIESS, DUBOIS, GIBSON, LAWRENCE, MARTIN, ORANGE,  
 PERRY, PIKE, POSEY, SPENCER, VANDERBURGH, WARRICK

Rates Fringes

ELECTRICIAN (Communication  
 Technician Only).....\$ 29.15 15.40

-----  
 ELEC0071-006 01/02/2019

DEARBORN, OHIO, and SWITZERLAND COUNTIES

Rates Fringes

Line Construction:  
 Equipment Operator.....\$ 33.62 13.46  
 Groundman.....\$ 24.17 11.38  
 Lineman & Cable Splicers....\$ 38.27 14.48

-----  
 ELEC0153-003 06/01/2023

ELKHART, KOSCIUSKO and MARSHALL COUNTIES

Rates Fringes

Communication Technician.....\$ 26.50 18.33  
 ELECTRICIAN.....\$ 38.00 26.47

Includes the installation, operation, inspection,  
 modification, maintenance and repair of systems used for  
 the transmission and reception of signals of any nature,

for any purpose, including but not limited to , sound and voice transmission/transference systems, communication systems that transmit or receive information and /or control systems, television and video systems, micro-processor controlled fire alarm systems, and security systems and the performance of any task directly related to such installation or service. The scope of work shall exclude the installation of electrical power wiring and the installation of conduit raceways exceeding fifteen (15) feet in length.

-----  
ELEC0212-002 11/30/2022

DEARBORN, OHIO, and SWITZERLAND COUNTIES

	Rates	Fringes
ELECTRICIAN (Communication Technician Only).....	\$ 26.70	13.41

-----

ELEC0212-009 06/07/2022

DEARBORN, OHIO, and SWITZERLAND COUNTIES

	Rates	Fringes
ELECTRICIAN.....	\$ 33.29	20.05

-----

ELEC0305-003 05/01/2023

ADAMS, ALLEN, DE KALB, HUNTINGTON, LAGRANGE, NOBLE, STEUBEN, WELLS, and WHITLEY COUNTIES

	Rates	Fringes
ELECTRICIAN.....	\$ 36.32	27.42%+11.21

-----

ELEC0305-004 08/31/2023

ADAMS, ALLEN, DE KALB, HUNTINGTON, LAGRANGE, NOBLE, STEUBEN, WELLS, and WHITLEY COUNTIES

	Rates	Fringes
ELECTRICIAN (Communication Technician Only).....	\$ 36.32	27.42%+11.21

-----

ELEC0369-005 05/31/2021

CLARK, FLOYD, HARRISON, JACKSON, JEFFERSON, SCOTT, and WASHINGTON Counties

	Rates	Fringes
ELECTRICIAN.....	\$ 33.85	18.72

-----

ELEC0481-003 03/31/2023

BARTHOLOMEW, BOONE, DECATUR, HAMILTON, HANCOCK, HENDRICKS,  
 JENNINGS, JOHNSON, MADISON, MARION, MONTGOMERY, MORGAN, PUTNAM,  
 RIPLEY, RUSH AND SHELBY COUNTIES

	Rates	Fringes
ELECTRICIAN.....	\$ 40.20	26.31
-----		
ELEC0481-004 01/01/2022		

BARTHOLOMEW, BOONE, DECATUR, HAMILTON, HANCOCK, HENDRICKS,  
 JENNINGS, JOHNSON, MADISON, MARION, MONTGOMERY, MORGAN, PUTNAM,  
 RIPLEY, RUSH AND SHELBY COUNTIES

	Rates	Fringes
ELECTRICIAN (Communication Technician Only).....	\$ 33.83	17.32
-----		
ELEC0531-002 05/31/2023		

JASPER, PULASKI, and STARKE COUNTIES

	Rates	Fringes
ELECTRICIAN.....	\$ 43.50	30.64
-----		
ELEC0531-003 05/28/2018		

JASPER, PULASKI, and STARKE COUNTIES

	Rates	Fringes
ELECTRICIAN (Communication Technician Only).....	\$ 27.64	13.23
-----		
ELEC0538-005 01/01/2023		

FOUNTAIN, VERMILLION, and WARREN Counties

	Rates	Fringes
ELECTRICIAN.....	\$ 37.31	23.15
-----		
ELEC0538-009 09/01/2018		

FOUNTAIN, VERMILLION, and WARREN Counties

	Rates	Fringes
ELECTRICIAN (Communication Technician Only).....	\$ 32.82	16.28
-----		
ELEC0668-001 06/01/2023		

BENTON, CARROLL, CASS, FULTON, TIPPECANOE and WHITE COUNTIES

	Rates	Fringes
ELECTRICIAN (Communication		

Technician Only).....\$ 33.02                    16.10

-----  
 ELEC0668-002 01/01/2023

BENTON, CARROLL, CASS, FULTON, TIPPECANOE and WHITE COUNTIES

Rates                    Fringes

ELECTRICIAN.....\$ 36.56                    22.41

FOOTNOTE: a. PAID HOLIDAYS: New Years Day, Memorial Day, July 4th, Labor Day, Veterans Day Thanksgiving Day and Christmas Day

-----  
 ELEC0697-003 08/31/2022

NEWTON COUNTY

Rates                    Fringes

ELECTRICIAN (Communication Technician Only).....\$ 37.15                    28.77

-----  
 ELEC0697-006 06/01/2022

NEWTON COUNTY

Rates                    Fringes

ELECTRICIAN.....\$ 45.25                    30.13

-----  
 ELEC0702-003 01/02/2023

DUBOIS, GIBSON, PERRY, PIKE, POSEY, SPENCER AND VANDERBURGH COUNTIES

Rates                    Fringes

Line Construction:  
 GROUNDMAN, Class A.....\$ 28.58                    29% + 7.75  
 GROUNDMAN-EQUIPMENT OPERATOR (All other equipment).....\$ 36.35                    29% + 7.75  
 HEAVY-EQUIPMENT OPERATOR (All crawler type equipment D-4 and larger)...\$ 41.49                    29% + 7.75  
 LINEMAN.....\$ 56.15                    30% + 8.35

-----  
 ELEC0725-007 06/01/2022

BROWN, CLAY, GREENE, KNOX, MONROE, OWEN, PARKE, SULLIVAN AND VIGO COUNTIES

Rates                    Fringes

Communication Technician.....\$ 30.00                    18.07

Includes the installation, operation, inspection, maintenance, repair and service of radio, television,

recording, voice sound and vision production and reproduction apparatus, equipment and appliances used for domestic, commercial, education, entertainment and private telephone systems.

-----  
ELEC0725-014 10/01/2022

BROWN, CLAY, GREENE, KNOX, MONROW, OWEN, PARKE, SULLIVAN AND VIGO COUNTIES

	Rates	Fringes
ELECTRICIAN.....	\$ 40.00	21.96

-----  
ELEC0855-002 06/01/2018

BLACKFORD, DELAWARE, FAYETTE, FRANKLIN, HENRY, JAY, RANDOLPH, UNION and WAYNE Counties

	Rates	Fringes
ELECTRICIAN (Communication Technician Only).....	\$ 27.64	14.15

-----  
ELEC0855-004 06/01/2023

BLACKFORD, DELAWARE, FAYETTE, FRANKLIN, HENRY, JAY, RANDOLPH, UNION and WAYNE Counties

	Rates	Fringes
ELECTRICIAN.....	\$ 35.30	20.25

-----  
ELEC0873-001 06/01/2021

CLINTON, GRANT, HOWARD, MIAMI, TIPTON, AND WABASH COUNTIES

	Rates	Fringes
ELECTRICIAN (Communication Technician Only).....	\$ 30.08	17.23

-----  
ELEC0873-002 03/01/2022

CLINTON, GRANT, HOWARD, MIAMI, TIPTON AND WABASH COUNTIES:

	Rates	Fringes
ELECTRICIAN.....	\$ 36.59	20.12

-----  
ELEC1393-001 01/02/2023

REMAINING COUNTIES

	Rates	Fringes
--	-------	---------

Line Construction:  
EQUIPMENT OPERATOR 1:

Diggers, 5th wheel type trucks, crawler type, D-4 and smaller, bucket trucks and live boom type line trucks.....	\$ 35.10	29%+7.25
EQUIPMENT OPERATOR 3 (Backhoes over 1/2 yard bucket capacity, cranes rated at 15 ton or more capacity) 95% J.L. rate.....	\$ 43.36	29%+7.25
GROUNDMAN TRUCK DRIVER.....	\$ 26.14	29%+6.75
GROUNDMAN.....	\$ 25.04	29%+6.75
LINEMAN.....	\$ 41.61	29%+6.75

-----  
 ENGI0103-003 04/01/2023

INCLUDING UNDERGROUND AND UTILITY CONSTRUCTION

ADAMS, ALLEN, BENTON, BLACKFORD, CARROLL, CASS, CLINTON, DEKALB, DELAWARE, FAYETTE, GRANT, HAMILTON, HANCOCK, HENRY, HOWARD, HUNTINGTON, JAY, JOHNSON, MADISON, MARION, MIAMI, RANDOLPH, RUSH, SHELBY, STEUBEN, TIPPECANOE, TIPTON, UNION, WABASH, WAYNE, WELLS, WHITE AND WHITLEY COUNTIES

	Rates	Fringes
Power equipment operators:		
GROUP 1.....	\$ 40.55	21.80
GROUP 2.....	\$ 38.83	21.80
GROUP 3.....	\$ 37.91	21.80
GROUP 4.....	\$ 36.41	21.80

POWER EQUIPMENT OPERATOR CLASSIFICATIONS

GROUP 1: Air compressors in manifold with throttle valve; Asphalt plant engineer; Auto grade or similar type machine; Auto patrol; Backhoe or farm-type tractor, 45 hp and over; Ballast regulator (RR); Bituminous mixer; Bituminous paver; Bituminous plant engineer; Bulldozer; Caisson drilling machine; Cherry picker, 15 ton or over; Chip spreader; Concrete mixer 21 cu. ft. or over; Core drilling machine; Crane or derrick with any attachment (including clamshell, dragline, shovel, backhoe, etc.); Dredge engineer; Dredge operator; Drilling machine on which the drill is an integral part; Earth mover, rubber-tired (paddle wheel, 616, 631, TS-24 or similar type); Earth mover, rubber-tired, tandem (\$0.50 per hour additional for each bowl); Elevating grader; Fork lift, 10 ton or over; P.C.C. formless paver post driver; Highlift shovel, 1 1/2 cu. yd. or over; Hoist, 2 drums and over; Helicopter, crew; Hydraulic boom truck; keystone, skimmer scoop; Loader, self-propelled (belt, chain, wheel); Locomotive operator; Mechanic; Mucking machine; Panel board concrete plant, central mix type; Paver, Hetherington; Pile driver, skid or crawler; Road paving mixer; Rock breaking plant; Rock crushing plant, portable; Roller (asphalt, waterbound macadam, bituminous macadam, brick surface); Roller with dozer blade; Root rake, tractor-mounted; Self-propelled widener; Stump remover, tractor-mounted; Surface heater and planer; Tandem push tractor (\$0.50 per hour additional); Tractor, boom; Winch or hoe head; Tractor, push; Tractor with scoop;

Tractor-mounted spreader; Tree mover; Trench machine, over 24"; Tug boat operator; Well drilling machine; Winch truck with A-frame

GROUP 2: Air compressor with throttle valve or clever brooks-type combination; Backfiller; Backhoe on farm-type tractor, under 45 hp; Bull float; Cherry picker under 15 ton; Chip spreader, self-propelled; Concrete pump; Concrete mesh depressor, independently operated; Concrete spreader, power-driven; End loader under 1 1/2 cu. yd.; Excavating loader, portable; Finishing machine and bull float; Guniting machine; Head greaser; Mesh or steel placer; Multiple tamping machine (RR); P.C.C. concrete belt placer; Pull grader, power control; Refrigerating machine, freezing operation; Ross carrier; Sheepfoot roller (self-propelled); Tamper (multiple vibrating, asphalt, waterbound macadam, bituminous macadam, brick surface); Trench machine, 24" and under; Tube float; Welder

GROUP 3: Assistant plant engineer; Base paver (Jersey or similar type machine); Concrete finishing machine; Concrete mixer, less than 21 cu. ft.; Curb machine; Farm tractor, including farm tractor with all attachments except backhoe and including high lift end loaders of 1 cu. yd. capacity or less; Fire tender on boiler; Hoist, 1 drum; Operator, 5 pieces of minor equipment; Paving breaker; Power broom, self-propelled; Roller, earth and sub-base material; Slurry seal machine; Spike machine (RR); Tamper (multiple vibrating, earth and sub-base material); Throttle valve and fire tender combination on horizontal or upright boiler; Tractaire with drill; Tractor, 50 h.p. or over; Well point system; Widener, APSCO or similar type

GROUP 4: Air compressor; Assistant to engineer, oiler; Automatic dry batch plant; Bituminous distributor; Bituminous patching tamper; Belt spreader; Broom and belt machine; Chair cart, self-propelled; Coleman-type screen; Conveyor, portable; Digger post hole, power-driven; Fork lift, under 10 ton; Form grader; Form tamper, motor-driven; Generator; Hetherington driver; Hydra seeder; Operator, 1 through 4 pieces of minor equipment; Outboard or inboard motor boat; Power curing spraying machine; Power saw, concrete, power-driven; Pug mill; Pull broom, power-type; Seaman tiller; Straw blower or brush mulcher; Striping machine paint, motor-driven; Sub grader; Tractaire, tractor, below 50 h.p.; Truck crane oiler, driver; Spreader; Water pump; Welding machine, 2 of 300 amps or over

-----  
 ENGI0150-009 04/01/2023

HEAVY, HIGHWAY AND RAILROAD CONSTRUCTION

ELKHART, FULTON, JASPER, KOSCIUSKO, LAGRANGE, MARSHALL, NEWTON, NOBLE, PULASKI, and STARKE COUNTIES

	Rates	Fringes
POWER EQUIPMENT OPERATOR		
GROUP 1.....	\$ 33.90	33.75
GROUP 2.....	\$ 32.30	33.75



GROUP 3.....	\$ 31.00	33.75
GROUP 4.....	\$ 29.60	33.75
GROUP 5.....	\$ 24.30	30.85

#### POWER EQUIPMENT OPERATOR CLASSIFICATIONS

GROUP 1: Air compressors in manifold with throttle valve; Asphalt plant engineer; Auto grade or similar type machine; Auto patrol; Automatic Sub-Grade; Backhoe or farm type tractor, 45 hp and over; Ballast regulator (RR); Barrier Wall Machine; Batch Plants (Concrete & Asphalt); Bituminous mixer; Bituminous paver; Bituminous plant engineer; Boring Machine; Bulldozer; Caisson drilling machine; Cherry picker, 15 ton or over; Chip spreader; Concrete mixer, 21 cu. ft. or over; Concrete Belt Placer; Concrete Paver; Concrete Pump (Truck Mounted); Concrete Saw (track mounted); Concrete Spreader (power driven); Core drilling machine; Crane or derrick with any attachment (including clamshell, dragline, shovel, backhoe, etc.); Curb Machine; Gutter Machine; Dredge engineer; Dredge operator; Drilling machine on which the drill is an integral part; Earthmover, rubber-tired (paddle wheel, 616, 631, TS-24 or similar type); Earthmover, rubber-tired, tandem (.50 per hr. additional for each bowl); Elevating Grader; Forklift (10 ton or over); P.C.C. Formless Paver; Gradall; Gravel Processing Plant (portable); Operator of Guard Rail Post Driver; Highlift Shovel 1-1/2 cu.yd. or over) Frame; Hoist (2 drum & over); Helicopter crew; Hydraulic boom truck; Hydraulic Excavator; Loaded-Self propelled (belt chain wheel); Laser Screed; Locomotive operator; Mechanic; Mucking machine; P.C.C. Concrete Belt Placer; Panel board concrete plant (central mix type); Paver (Hetherington); Pavement Breaker; Pile driver, skid or crawler; Road paving mixer; Rock breaking plant; Rock crushing plant (portable); Roller (asphalt, waterbound macadam, bituminous macadam, brick surface); Roller with dozer blade; Road Widener; Root rake (tractor-mounted); Roto Mill Grinder; Self-propelled widener; Stump remover; Surface heater and planer; Tandem push tractor (\$0.50 per hour additional); Tractor, boom; Winch or hoe head; Tractor (push); Tractor with scoop; Tractor-mounted spreader; Tree mover; Trench machine, over 24"; Tug boat operator; Well drilling machine; Widener (Apsco or similar type); Winch truck with A-frame

GROUP 2: Air compressor with throttle valve or Clever Brooks type combination; Backfiller; Farm type tractor (under 45 H.P.); Cherry picker under 15 ton; Chip spreader (self-propelled); Concrete pump (trailer type); Concrete mesh depressor, independently operated; End loader under 1 1/2 cu. yd.; Excavating loader (portable); Finishing machine and bull float; Gunite machine; Hydraulic Power unit; Head greaser; Mesh or steel placer; Multiple tamping backhoe on machine (RR); Bull float (bidwell Machine); Refrigerating machine-operation; Ross Carrier; Sheepfoot roller (self-propelled); Tamper-Multiple Vibrating (Asphalt, Waterbound, Macadam, Bituminous Macadam, Brick Surface); Trench machine (24" and under); Tube float; Water Pull/Wagon; Welder

GROUP 3: Plant engineer; Base paver (Jersey or similar type machine); Concrete finishing machine; Concrete mixer, less

than 21 cu. ft.; Curb machine; Farm tractor, including farm tractor with all attachments except backhoe and including high lift end loaders of 1 cu. yd. capacity or less; Fireman, on boiler; Hoist, 1 drum; Operator, 3-5 pieces of minor equipment; Paving breaker; Power broom, self-propelled; Roller, earth and sub-base material; Power Saw-Concrete (Power Driven); Slurry seal machine; Spike machine (RR); Sub-surface Material Distributor; Tamper (multiple vibrating, earth and sub-base material); Throttle valve; Throttle Valve and fireman combination on horizontal or upright boiler; Tractaire with drill; Well Point

GROUP 4: Air compressor; Assistant to engineer, oiler; Bituminous patching tamper; Belt spreader; Broom and belt machine; Chair cart, self-propelled; Coleman-type screen; Conveyor, portable; Deck-hand Digger post hole, power-driven; Forklift, under 10 ton; Form grader; Form tamper, motor-driven; Generator; Hetherington driver; Hydra seeder; Mechanic heater; Operator, 2 pieces of minor equipment; Outboard or inboard motor boat; Power curing spraying machine; Pug mill; Pull broom, power type; Seaman tiller; Skid steer loader over 3/4 cu. yd.; Straw blower or brush mulcher; Striping machine paint, motor-driven; Sub-grader; Tractaire; Tractor, below 50 h.p.; Truck crane oiler; Spreader; Water pump

GROUP 5: Skid steer loader under 3/4 cu. yds

-----  
 ENGI0150-039 06/01/2021

UNDERGROUND & UTILITY CONSTRUCTION:

JASPER, NEWTON, PULASKI AND STARKE COUNTIES:

	Rates	Fringes
POWER EQUIPMENT OPERATOR		
GROUP 1.....	\$ 42.00	39.68
GROUP 2.....	\$ 41.20	39.68
GROUP 3.....	\$ 36.90	39.68
GROUP 4.....	\$ 34.70	39.68
GROUP 5.....	\$ 29.25	39.68

POWER EQUIPMENT OPERATOR CLASSIFICATIONS

GROUP 1: Asphalt plants (construction), Asphalt plant (permanent), Auto Patrol (Maintainer), Automatic Dry Batch Plant, Automated Concrete Placer, Automated Sub-Grader, Automated Slip Form Paver, Automated Finish Machine, Combination Backhoe Front, End Loader Machine (1/2 cu. yd.), Backhoe bucket or over or with attachments), Combination backhoe 1 cu yd, Backhoe bucket or over or with attachments, Ballast Regulator (RR), Belt Loader (stationary), Boring Machine (road), Bulldozer, Concrete Mixer(27 cu. ft. or over), Concrete Pump (truck mounted), Concrete Breaker (truck mounted and self-propelled), Core Drilling Machine, Cranes and Backhoes (all attachments), Cranes, Hammerhead, Creter Crane, Crushers (concrete, rock, recycling, etc.), Derricks , Derricks (traveling), Dredge Operator, Formless Curb and Gutter Machine (36 inches and over), Formless Curb and Gutter Machine under 36 inches,

Gradall and Machines (of a like nature), Guardrail Post Driver (truck mounted), Lead Greaser, Helicopter, Highlift Shovel (3 yd. and over), Hoist (1 drum), Hoist (2, and 3 drums), Hydraulic Power Units (grouting, piledriving and extracting) Hydro or water blaster (self-propelled), Locomotive Operators, Mechanic, Welder, Mucking Machine, Panelboard Concrete Plant (central mix type), Paver (Hetherington), Pile Driver (Skid or Crawler), Road Paving Mixer, Rock Drill Crawler or Skid Rig, Rock Drill (truck Mounted), Ross Carrier, Roto Mill Grinder (36" and over), Roto mill grinder (less than 36"), Throttle Valve and Compressor or Clever Brooks Type Combination, Throttle Valve and Fireman Combination or Horizontal or Upright Boiler, Tournapull or similar type equipment, Tractor (boom), Tractor Drawn Belt Loader with attached Pusher (requires two engineers), Trench Machine, Tug Boat Operator, Wheel Excavator, Winch Tractor with "a" frame, Scoops, Turnapull or similar types machine used in Tandem (add \$1.00 to class 1 hourly rate for each machine attached there to).

GROUP 2: Combination Backhoe Front End Loader Machine with less than 1/2 cu. yd., Backhoe Bucket or with attachments, Bituminous Mixer, Bituminous Paver, Bridge Deck Finisher, Concrete Mixer (less than 27 cu. ft.), Compressor and throttle valve, Compressor (common receiver 3), Greaser, Highlift Shovels (under 3 cu. yds.), Jersey Spreader or Base Paver, Pavement Bump Grinder (self-propelled), Roller (Asphalt, waterbound, Macadam, Bituminous Macadam, Brick Surface, Sheepfoot Roller (self-propelled with blade), Surface Heater and Planer, Tamper (mutiple vibrating, asphalt waterbound macadam, bituminous macadam, brick surface), Tractor (push), Tractor with scoop, Widener, Apsco or similar type.

GROUP 3: Back Filler, Bituminous Distributor, Broom and Belt Machine, Bull Float, Compressor (common receiver 2), Concrete cutter wheel type (rockwell), Concrete Finishing Machine, Concrete Spreader (power driven), Digger, Post Hole (power driven), Finishing Machine and Bull Float, Forklift, Form Grader, Form Tamper (motor driven), Hydraulic (boom truck) when used for hauling materials, Laser screed, Mutiple Tamping Machine, Paving Breaker, Roller (earth and subbase material), Roller sheepfoot (self-propelled), Sub-grader, Tamper, Mutipile Vibrating (earth and subbase material), Tractaire with Drill, Tractor (with all drawn attachements except backhoe and including Highlift, Endloader of 1 cu. yd. capacity and less.

GROUP 4: Air Compressors, Conveyor (all), Fireman on Boiler, Generator, Grout Machine, Power curing Spraying Machine (self-propelled), Broom (self-propelled), Seaman Tiller, Skid steer loaders, Spike Machine (RR), Stripping Machine (paint, self-propelled), Throttle Valve, Welding Machine, Well Points System.

GROUP 5: Deck Hand, Hetherington Driver, Mechanical Heater (1 to 5), Outboard or Inboard Motor Boat, Oiler, Power Saw (Concrete Power Driven), Water Pump, Grasscutter.

-----  
ENGI0181-014 04/01/2022

## HEAVY AND HIGHWAY CONSTRUCTION:

BARTHOLOMEW, BROWN, CLARK, CRAWFORD, DEARBORN, DECATUR, DUBOIS, FLOYD, FRANKLIN, GIBSON, HARRISON, JACKSON, JEFFERSON, JENNINGS, LAWRENCE, MARTIN, OHIO, ORANGE, PERRY, PIKE, POSEY, RIPLEY, SCOTT, SPENCER, SWITZERLAND, VANDERBURGH, WARRICK, and WASHINGTON COUNTIES

	Rates	Fringes
Power equipment operators:		
GROUP A.....	\$ 39.50	18.56
GROUP B.....	\$ 36.85	18.56
GROUP C.....	\$ 34.72	18.56

## POWER EQUIPMENT OPERATOR CLASSIFICATIONS

GROUP A: Air compressor in manifold with throttle valve; Asphalt plant engineer; Auto grade or similar type machine; Bituminous mixer; Bituminous paver; Bituminous plant engineer; Bulldozer; Caisson drilling machine; Cherry picker, all; Ballast regulator (RR); Chip spreader, self-propelled; Cold grinder or similar type equipment; Concrete mixer, 21 cu. ft. or over; Concrete pump, truck-mounted; Core drilling machine; Crane or derrick with any attachment (including clamshell, dragline, shovel, backhoe, etc.); Dredge operator; Drilling machine on which the drill is an integral part; Earth mover, rubber-tired, tandem 0.50 per hour additional; Elevating grader; Endloader, Hi- lift shovel; P.C.C. formless paver; Gradall; Gravel processing plant, portable; Guardrail post driver operator; Head greaser; Hi-lift shovel, endloader; Hoist (2 drums and over); Helicopter crew; Hydraulic boom truck, Keystone, Skimmer Scoop; Loader, self-propelled (belt, chain wheel); Locomotive operator; Mechanic; Mucking machine; Multi-bank drill operator; Panel board concrete plant, central mix type; Paver, Hetherington; Pile driver, skid or crawler; Road paving mixer; Rock breaking plant; Rock crushing plant, portable; Roller (asphalt, waterbound, macadam, bituminous macadam, brick surface); Roller, with dozer blade; Root rake, tractor-mounted; Stump remover, tractor- mounted; Surface heater and planer; Tandem push tractor, \$0.50 per hour additional; Tractor, boom winch or hoe head; Tractor, push; Tractor with scoop; Tractor-mounted spreader; Tree mover; Trench machine, over 24"; Tug boat operator; Welder; Well drilling machine; Self-propelled widener.

GROUP B: Air compressor with throttle valve or clever brooks-type combination; Backfiller, base paver, Jersey or similar type machine; Bull float; Concrete finishing machine; Concrete mesh depressor, independently operated; Concrete spreader, power- driven; Dredge engineer; Excavator loader, portable; Fire tender on boiler; Forklift, regardless of ton; Hoists, 1 drum; Mesh or steel placer; Minor equipment operator, 5 pieces; Multiple tamping machine (RR); P.C.C. concrete placer; Paving breaker; Power broom, self-propelled; Pull grader, power-controlled; Refrigerating machine, freezing operation; Roller, earth and sub- base material;

Ross carrier (Straddle buggy); Sheepfoot roller, self-propelled without blade; Tamper, multiple\ vibrating (asphalt, waterbound macadam, bituminous macadam, brick surface); Tamper, multiple vibrating (earth and sub-base material); Trench machine, 24" and under; Tube float; Well point system; Widener, Apsco or similar type; Winch truck with A-frame.

GROUP C: Air compressor, oiler; Automatic dry batch plant; Bituminous distributor; Bituminous patching tamper; Belt spreader; Broom and belt machine; Brush burner; Chair cart, self-propelled; Coleman-type screen; Cold grinder oiler; Concrete mixer, less than 21 cu. ft.; Conveyor, portable; Curb machine; Deckhand; Digger (post hole, power-driven); Farm tractor, including farm tractor with all attachments (except backhoe, Hi-lift endloaders); Form grader; Form tamper, motor-driven; Generator; Gunite machine; Hetherington driver; Hydra seeder; Mechanical heater; Minor equipment operator, 1 through 4 pieces; Curing spraying machine; Power saw, concrete (power-driven); Pug mill pull broom, power type; Seaman tiller; Slurry seal machine; Spike machine; Straw blower or brush mulcher; Stripping machine (paint, motor-driven); Sub grader; Throttle valve; Tractaire with drill; Truck crane and multi-drill oiler, driver; Spreader; Water pump.

-----  
 ENGI0181-015 04/01/2022

SEWER WATERLINE & UTILITY CONSTRUCTION:

BARTHOLOMEW, BROWN, CLARK, CRAWFORD, DEARBORN, DECATUR, DUBOIS, FLOYD, FRANKLIN, GIBSON, HARRISON, JACKSON, JEFFERSON, JENNINGS, LAWRENCE, MARTIN, OHIO, ORANGE, PERRY, PIKE, POSEY, RIPLEY, SCOTT, SPENCER, SWITZERLAND, VANDERBURGH, WARRICK, and WASHINGTON COUNTIES

	Rates	Fringes
Power equipment operators:		
GROUP A.....	\$ 39.50	19.28
GROUP B.....	\$ 36.85	19.28

SEWER WATERLINE & UTILITY CONSTRUCTION

GROUP A: A-frame winch truck; Air compressor 900 cu. ft. and over; Air tugger; Autograde (CMI); Auto patrol; Backhoe; Ballast regulator (RR); Batch plant (electrical control concrete); Bending machine (pipe); Bituminous plant (engineer); Bituminous plant; Bituminous mixer travel plant; Bituminous paver; Bituminous roller; Buck hoist; Bulldozer; Cableway; Chicago boom; Clamshell; Concrete mixer, 21 cu. ft. or over; Concrete paver, concrete pump, crete; Crane; Craneman; Crusher plant; Derrick; Derrick boat; Dinky; Dope pots (pipeline); Dragline; Dredge operator; Dredge engineer; Drill operator; Elevator grader; Elevator; Ford hoe, or similar type equipment; Forklift; Formless paver; Gantry crane; Gradall; Graderman; Hopto; Hough loader or similar type; Hydro crane; Motor crane; Mucking machine; Multiple tamping machine (RR); Overhead crane; Pile driver; Pulls; Push dozer; Push boats; Roller

(sheep foot); Ross Carrier; Scoop; Shovel; Side boom; Swing crane; Trench machine; Welder (heavy duty; Truck-mounted concrete pump; Truck-mounted drill; Well point; Whirleys.

GROUP B: Air compressor, up to 900 cu. ft.; Brakeman; Bull float; Concrete mixer, over 10S and under 21S; Concrete spreader or puddler; Deck engine; Electric vibrator compactor (earth or rock); Finishing machine; Fireman; Greaser, on grease facilities servicing heavy equipment; Material pump; Motor boats; Portable loader; Post hole digger; Power broom; Rock roller; Roller, wobble wheel (earth and rock); Spike machine (RR); Seaman tiller; Spreader rock; Sub grader; Tamping machine; Welding machine; Widener, Apsco or similar type: Bituminous distributor; Cement gun; Concrete saw; Conveyor; Deckhand oiler; Earth roller; Form grader; Generator; Guard rail driver; Heater; JLG lifts; Oiler; Paving joint machine; Power traffic signal; Scissor lift; Steam Jenny; Truck crane oiler; Vibrator; Water pump.

-----  
 ENGI0841-011 04/01/2020

HEAVY, HIGHWAY AND UTILITY CONSTRUCTION

BOONE, CLAY, DAVIESS, FOUNTAIN, GREENE, HENDRICKS, KNOX, MONROE, MONTGOMERY, MORGAN OWEN, PARKE, PUTNAM, SULLIVAN, VERMILLIAN, VIGO, and WARREN COUNTIES

	Rates	Fringes
Power equipment operators:		
GROUP 1.....	\$ 33.75	23.00+a
GROUP 2.....	\$ 27.50	23.00+a

POWER EQUIPMENT OPERATOR CLASSIFICATIONS

GROUP 1: Air Compressor Over 600 CU FT, Air Compressors (2), Compressors hooked in Manifold, Asphalt Plant Engineer, Auto Grade and/or C.M.I. or similar type Machine, Auto Patrol, Motor Patrol, Power Blade, Aspco Paver, Asphalt Planer, Asphalt Rollers, Asphalt Paver Operator, Concrete or Asphalt Milling Machine, Self Propelled Widener, Backhoe and/or Pavement Breaker Attachment, Self Propelled Pavement Breaker, Ballast Regulator (R.R), Bituminous Mixer, Bituminous Paver, Bituminous Plant Engineer, Bulk Cement Plant Engineer, Bulldozer, One Drum Hoist with Tower or Boom, Cableways, Tower Machines, Back Filler, Boom Tractor, Boom or Winch Truck, Winch or Hydraulic Boom Truck, Boring Machine, Bolier Operator, Brush Mulcher, Bull Float, Finishing Machine, Power Cranes, Overhead Cranes, Truck cranes, Piledriver, Skid or Crawler, Guard Rail Post Driver, Tower Cranes, Hydro Crane, Cherry Picker, Draglines, Derricks, Shovels, Clam, Gradalls, Two Drum Machine, Concrete or Asphalt Curb Machine, Self Propelled, Concrete Mixers with Skid, Tournamixer, Concrete Pump (Truck or Skid Mounted), Concrete Plant Engineer, Soil Cement Machine, Formless Paver, Concrete Spreader, Span Saw (and similar types), Chip Spreader, Mesh Placer, Dredging Equipment or Dredge Engineer or Dredge Operator, Tug Boat Operator, Marine Scoops, Ditching Machine with Dual

Attachment, Standard or Dinkey Locomotives, Drilling Machine, including Well Testing, Caissons, Shaft or any similar type Drilling Machine (Well Point Systems), 4 Point Life System (Power Lift or similar type), Mud Cat, Mucking Machine, Sull-Air, Mechanics, Welder, Head Equipment Greaser, Tournapull, Tractor Operating Scoops, Push Tractors, Large Rollers on Earth, Loaders (Track or Rubber Mounted), or similar type Machine, Lull, Tournadozer, Scoopmobiles, Elevating Machines, Power Broom (Self Propelled), Power Sub Grader, Hydra Ax, Farm Tractor with Attachments, Soil Stabilizer (Seaman Tiller, Bo mag, Rago Gator and similar types of equipment), Tree Mover, Stump Remover, Root Rake, Hydra Seeder, Straw Blower, Refrigerating Machine, Freezing Operator, Chair Cart-Self Propelled, Helicopter Crew (3), Ross Carrier or Straddle Buggy or similar Machine, Rock Crusher Plant, Gravel Processing Machine, Pipe Cleaning Machine, Pipe Wrapping Machine, Pipe Bending Machine, Pug Mill, Concrete Bump Grinder Machine, Power Curing Spray Machine, Forklift (except when used for landscaping), Snooper Truck Operator.

GROUP 2: Air Compressor 600 cu. ft. and under, Air Tugger, Air Valves, Assistant Concrete Plant Engineer, Assistant Asphalt Plant Engineer, Asphalt Plant Fireman, Bulk Cement Plant Equipment Greaser, Concrete Mixers without Skips, Curbing Machine, Concrete Saw (Self Propelled), Conveyors, Cement Blimps, Ditching Machine under 6", Distributor Operator On trucks, Deck Hands, Elevators when used for hoisting material, Engine Tenders, Fork Lift (when used for landscaping), Farm Tractor, Fireman, Fireman on Paint or Dope Pots, Form Tamper, Form Grader, Flex Plane, Generators (two to four), or Welding Machines or Water Pumps, within 400 feet, Gunite Machine, Machine Mounted Post Hole Digger, Mude Jack, One Drum Machines without Tower or Boom, One Water Pump, One Welding Machine, Outboard or Inboard Motor Boat, Pull Broom (Power Type, Siphons and Pulsometer, Switchman, Striping and or Painting Machine (motor driven), Slurry Seal Machine, Track Jack, Temporary Heat, Throttle Valve, Tube Float, Tractaire, Wagon Drill, Multiple Tamping Machine (R.R.), Spike Machine (R.R.), Mechanical Heaters, Brush Burner, Vacuum Truck (Super Sucker and similar types).

#### FOOTNOTES:

- A. Employees operating booms from 149Ft. to 199 Ft. including jib, shall receive an additional seventy-five Cents (.75) per hour above the rate. Employees operating booms over 199 Ft. including jib, shall receive an additional one dollar and twenty-five cents (\$1.25) per hour above the regular rate.
- B. Employees operating scoops, pulls, or tractors hooked in tandem shall receive an additional one dollar (\$1.00) per hour above the regular rate.
- C. Employees operating scoops, pulls, or tractors pulling any other hauling unit in tandem shall receive an additional one dollar (\$1.00) per hour above the regular rate.
- D. Underground work - Employees working in tunnels, shafts,

etc. shall be paid a thirty percent (30%) premium above the wage rate.

-----  
IRON0022-001 06/01/2023

BARTHOLOMEW, BENTON, BOONE, BROWN, CARROLL, CASS, CLAY, CLINTON, DAVIESS (REMAINDER OF COUNTY), DECATUR (W 3/4), DELAWARE (REMAINDER OF COUNTY), FAYETTE (W 1/3), FOUNTAIN,FRANKLIN (NW TIP), FULTON (REMAINDER OF COUNTY), GRANT (REMAINDER OF COUNTY), GREENE, HAMILTON, HANCOCK, HENDRICKS, HENRY, HOWARD, JACKSON, JASPER (SOUTHEASTERN 1/2), JENNINGS (NORTHWEST 2/3), JOHNSON, KNOX (REMAINDER OF COUNTY), LAWRENCE, MADISON, MARION, MARTIN (NW 2/3), MIAMI (REMAINDER OF COUNTY), MONROE, MONTGOMERY, MORGAN, NEWTON (SOUTHERN 1/2), OWEN, PARKE, PULASKI (REMAINDER OF COUNTY), PUTNAM, RANDOLPH (SW TIP), RUSH (REMAINDER OF COUNTY), SHELBY, SULLIVAN, TIPPECANOE, TIPTON, VERMILLION, VIGO, WAYNE, WARREN AND WHITE COUNTIES:

	Rates	Fringes
IRONWORKER.....	\$ 35.45	25.39

The following holidays shall be observed: New Year's Day, Memorial Day, Independence Day, Labor Day, Thanksgiving Day and the day after Thanksgiving and Christmas Day. Any holiday which occurs on a Sunday shall be observed the following Monday, unless the legal observance of these holidays is changed by law.

-----  
IRON0044-010 06/01/2023

DEARBORN, DECATUR (REMAINDER OF COUNTY), FAYETTE (REMAINDER OF COUNTY), FRANKLIN (REMAINDER OF COUNTY), JEFFERSON (REMAINDER OF COUNTY), JENNINGS (REMAINDER OF COUNTY), OHIO, RIPLEY, RUSH (SOUTHEASTERN TIP), SWITZERLAND, AND UNION (SOUTHERN 1/3)

	Rates	Fringes
Ironworkers:		
FENCE ERECTORS.....	\$ 30.75	22.30
ORNAMENTAL.....	\$ 32.37	22.30
STRUCTURAL, MACHINERY		
MOVERS, RIGGERS.....	\$ 32.37	22.30

-----  
IRON0070-002 06/01/2023

CLARK, CRAWFORD, FLOYD, HARRISON, JACKSON (SOUTHERN 3/4); JEFFERSON (EXCLUDING NORTHEASTERN TIP); JENNINGS (SOUTHERN 3/4), LAWRENCE (SOUTHERN 2/3), MARTIN (SOUTHEASTERN 2/3), ORANGE, PERRY (EASTERN 3/4); SCOTT AND WASHINGTON COUNTIES:

	Rates	Fringes
IRONWORKER.....	\$ 32.59	24.62

-----  
IRON0070-016 06/01/2023



DEARBORN, DECATUR (REMAINDER OF COUNTY), FAYETTE (SE CORNER), FRANKLIN (S 3/4), OHIO, RIPLEY (REM. OF COUNTY), SWITZERLAND (REMAINDER OF COUNTY) and JENNINGS (NE TIP) COUNTIES

	Rates	Fringes
IRONWORKER (Reinforcing).....	\$ 32.59	24.62
-----		
IRON0103-001 04/01/2022		

DAVISS (S 1/2), DUBOIS, GIBSON, KNOX (S 1/2), MARTIN (SW 1/3), PERRY (W 1/4), PIKE, POSEY, SPENCER, VANDERBURGH, AND WARRICK

	Rates	Fringes
IRONWORKER.....	\$ 30.59	25.66
-----		
IRON0147-004 06/01/2023		

ADAMS, ALLEN, BLACKFORD, DEKALB, DELAWARE (NORTHEAST THIRD OF COUNTY), FULTON (EASTERN PART), GRANT (EXCLUDING SOUTHWEST PORTION), HUNTINGTON, JAY, MIAMI (NORTHEAST HALF), NOBLE (EXCLUDING NORTHEAST TIP), STEUBEN, WABASH, WELLS, and WHITLEY COUNTIES

	Rates	Fringes
IRONWORKER.....	\$ 33.00	25.59
-----		
IRON0290-004 06/01/2023		

FAYETTE (NE 1/4), RANDOLPH (S. PART OF COUNTY EXCLUDING WINCHESTER BUT INCLUDING UNION CITY) UNION (NORTHERN 2/3) AND WAYNE (REMAINDER OF COUNTY) COUNTIES

	Rates	Fringes
Ironworkers:.....	\$ 32.69	24.50
-----		
IRON0292-005 06/01/2023		

ELKHART, FULTON (North 2/3), KOSCIUSKO (Remainder of County), LAGRANGE (West 1/3), MARSHALL, MIAMI (Northwestern Tip), NOBLE (Northwestern Tip), PULASKI (Northeast Half), and STARKE COUNTIES

	Rates	Fringes
IRONWORKER.....	\$ 35.15	24.45
-----		
IRON0395-002 06/01/2023		

JASPER (NORTHERN 1/2), NEWTON (NORTHERN 1/2), PULASKI (NORTHWESTERN TIP) COUNTIES

Rates	Fringes
-------	---------

IRONWORKER

IRONWORKERS.....	\$ 44.30	38.37
SHEETER.....	\$ 41.75	34.54

-----  
LAB00041-003 04/01/2023

HEAVY & HIGHWAY CONSTRUCTION

NEWTON COUNTY

	Rates	Fringes
LABORERS		
Group 1.....	\$ 32.47	24.73
Group 2.....	\$ 32.77	24.73
Group 3.....	\$ 33.47	24.73

LABORERS CLASSIFICATIONS (HEAVY AND HIGHWAY)

GROUP 1: Construction Laborer, Carpenter Tender, Fence Erector, Grade Checker, Guard Rail Erector, Continuous Steel Rod or Mat Installer, Wire Mesh Layer, Joint Man (Mortar, Mastic, and all other types), Lighting Installer (Permanent or Temporary), Lineman for Automatic Grade Maker on Paving Machines, Mortar Man, Multi-Plant Erector, Rip-rap Installer (all Products and Materials), Road Marking and Delineation Laborer, Setting and Placing of all Precast Concrete Products, Sing Installation including supporting structure, Spraying of all Epoxy, Curing Compound, or Like Material, Flagperson, Air Tool, Power Tool Operator, Asphalt Raker Man, Batch Truck Dumper, Bridge Hand Rail Erector, Handler (bulk or bag cement), Chain Saw Man, Concrete Puddler, Concrete Rubber, Concrete Saw Operator, Core Drill Operator, Eye Level, Hand Blade Operator Hydro Seeder Man, Motor Driven Georgia Buggy Operator, Power Driven Compactor or Taper Operator, Power Saw Operator, Pump Crete Assembly Man, Sreed Man or Screw Man on Asphalt Paver, Regar Installer, Sandblaster Man, Sealer Applicator for Asphalt (toxic), Setting and Placing pre-stressed on Pre-cast Concrete Structural Members, Side Rail Setters (for Sidewalk, Side Ditches, Radii, and Pavement), Spreader Box Tender (manua or power driven), Straw Blower Man, Subsureface Drain and Culvert Pipe Layer, Concrete Conveyor, Horizontal Boring and Jackman and Sheetman, Pipe Greade Man, Winch and Windless Operator Conduit Installer, Sod Layer

GROUP 2: Cutting Torch Burner, Laser Beam Aligner, Manhole Erector, Sewer Pipe Layer, Water Line Installer, Temporary or Permanent Welders (electric or Oxy Acetylene)

GROUP 3: Air Track and Wagon Drillman, Dynamite and Powder Man, Concrete Barrier Rail Form Setter, Concrete Saw Joint Control Cutting

-----  
LAB00041-005 04/01/2023

UTILITY CONSTRUCTION

JASPER & NEWTON COUNTIES

	Rates	Fringes
Laborers:		
GROUP 1.....	\$ 32.47	24.73
GROUP 2.....	\$ 32.77	24.73
GROUP 3.....	\$ 33.47	24.73

LABORERS CLASSIFICATIONS (UTILITY CONSTRUCTION)

GROUP 1: Construction laborer; Fence erector; Flagger; Grade checker; Guard rail erector; Wire mesh layer; Joint man (mortar, mastic and all other types); Lighting installer (permanent or temporary); Lineman for automatic grade maker on paving machines; Mortar man; Multi-plate erector; Rip-rap installer (all products and materials); Road marking and delineation laborer; Setting and placing of all precast concrete products; Sign installation including supporting structure; Spraying of all epoxy, curing compound, or like material; sod layer; Air tool, power tool, and power equipment operator; Asphalt lute man; Asphalt raker man; Batch truck dumper; Bridge handrail erector; Handler (bulk or bag cement); Chain saw man; concrete puddler; concrete rubber; Concrete saw operator; Core drill operator, eye level; Hand blade operator; Hydro seeder man; Motor-driven Georgia buggy operator; Power-driven compactor or tamper operator; Power saw operator; Pumpcrete assembly man; Screed man or screw man on asphalt paver; Rebar installer; Sandblaster man; Sealer applicator for asphalt (toxic); Setting and placing prestressed or precast concrete structural members; Side rail setter (for sidewalks, side ditches, radii, and pavements); Spreader box tender (manual or power-driven); Straw blower man; Subsurface drain and culvert pipe layer; Transverse and longitudinal hand bull float man; Concrete conveyor assembly man; Horizontal boring and jacking man; Jackman and sheetman; Pipe grade man; Winch and windlass operator

GROUP 2: Cutting torch burner; Laser beam aligner; Manhole erector; Sewer pipe layer; Water line installer, temporary or permanent; Welder (electric or oxy-acetylene) in connection with waterline and sewer work, Hod Carrier (tending bricklayers); Tying and associated grouting of utility lines

GROUP 3: Air track and wagon drillman; Concrete barrier rail form setter; Dynamite and powder man; General leadman; Concrete Saw Joint Control cutting

-----  
LAB00041-006 04/01/2023

HEAVY & HIGHWAY CONSTRUCTION

JASPER & STARKE COUNTIES

	Rates	Fringes
LABORERS		
Group 1.....	\$ 29.70	24.73
Group 2.....	\$ 30.00	24.73

Group 3.....\$ 30.70                      24.73

LABORERS CLASSIFICATIONS (HEAVY AND HIGHWAY)

GROUP 1: Construction Laborer, Carpenter Tender, Fence Erector, Grade Checker, Guard Rail Erector, Continuous Steel Rod or Mat Installer, Wire Mesh Layer, Joint Man (Mortar, Mastic, and all other types), Lighting Installer (Permanent or Temporary), Lineman for Automatic Grade Maker on Paving Machines, Mortar Man, Multi-Plant Erector, Rip-rap Installer (all Products and Materials), Road Marking and Delineation Laborer, Setting and Placing of all Precast Concrete Products, Sing Installation including supporting structure, Spraying of all Epoxy, Curing Compound, or Like Material, Flagperson, Air Tool, Power Tool Operator, Asphalt Raker Man, Batch Truck Dumper, Bridge Hand Rail ERector, Handler (bulk or bag cement), Chain Saw Man, Concrete Puddler, Concrete Rubber, Concrete Saw Operator, Core Drill Operator, Eye Level, Hand Blade Operator Hydro Seeder Man, Motor Driven Georgia Buggy Operator, Power Driven Compactor or Taper Operator, Power Saw Operator, Pump Crete Assembly Man, Sreed Man or Screw Man on Asphalt Paver, Regar Installer, Sandblaster Man, Sealer Applicator for Asphalt (toxic), Setting and Placing pre-stressed on Pre-cast Concrete Structural Members, Side Rail Setters (for Sidewalk, Side Ditches, Radii, and Pavement), Spreader Box Tender (manua or power driven), Straw Blower Man, Subsurface Drain and Culvert Pipe Layer, Concrete Conveyor, Horizontal Boring and Jackman and Sheetman, Pipe Greade Man, Winch and Windless Operator Conduit Installer, Sod Layer

GROUP 2: Cutting Torch Burner, Laser Beam Aligner, Manhole Erector, Sewer Pipe Layer, Water Line Installer, Temporary or Permanent Welders (electric or Oxy Acetylene)

GROUP 3: Air Track and Wagon Drillman, Dynamite and Powder Man, Concrete Barrier Rail Form Setter, Concrete Saw Joint Control Cutting

-----  
LAB00081-003 04/01/2023

UTILITY CONSTRUCTION

STARKE COUNTY

	Rates	Fringes
Laborsers:		
GROUP 1.....	\$ 29.70	24.73
GROUP 2.....	\$ 30.00	24.73
GROUP 3.....	\$ 30.70	24.73

LABORERS CLASSIFICATIONS (UTILITY CONSTRUCTION)

GROUP 1: Construction laborer; Fence erector; Flagger; Grade checker; Guard rail erector; Wire mesh layer; Joint man (mortar, mastic and all other types); Lighting installer (permanent or temporary); Lineman for automatic grade maker on paving machines; Mortar man; Multi-plate erector; Rip-rap installer (all products and materials); Road

marking and delineation laborer; Setting and placing of all precast concrete products; Sign installation including supporting structure; Spraying of all epoxy, curing compound, or like material; sod layer; Air tool, power tool, and power equipment operator; Asphalt lute man; Asphalt raker man; Batch truck dumper; Bridge handrail erector; Handler (bulk or bag cement); Chain saw man; concrete puddler; concrete rubber; Concrete saw operator; Core drill operator, eye level; Hand blade operator; Hydro seeder man; Motor-driven Georgia buggy operator; Power-driven compactor or tamper operator; Power saw operator; Pumpcrete assembly man; Screed man or screw man on asphalt paver; Rebar installer; Sandblaster man; Sealer applicator for asphalt (toxic); Setting and placing prestressed or precast concrete structural memembers; Side rail setter (for sidewalks, side ditches, radii, and pavements); Spreader box tender (manual or power-driven); Straw blower man; Subsurface drain and culvert pipe layer; Transverse and longitudinal hand bull float man; Concrete conveyor assembly man; Horizontal boring and jacking man; Jackman and sheetman; Pipe grade man; Winch and windlass operator

GROUP 2: Cutting torch burner; Laser beam aligner; Manhole erector; Sewer pipe layer; Water line installer, temporary or permanent; Welder (electric or exy-acetylene) in connection with waterline and sewer work, Hod Carrier (tending bricklayers); TVing and associated grouting of utility lines

GROUP 3: Air track and wagon drillman; Concrete barrier rail form setter; Dynamite and powder man; General leadman; Concrete Saw Joint Control cutting

-----  
LAB00120-003 04/01/2023

UTILITY CONSTRUCTION

MARION & SHELBY COUNTIES

	Rates	Fringes
Laborers:		
GROUP 1.....	\$ 29.00	17.72
GROUP 2.....	\$ 29.50	17.72
GROUP 3.....	\$ 30.00	17.72

LABORERS CLASSIFICATIONS (UTILITY CONSTRUCTION)

GROUP 1: Construction laborer; Fence erector; Flagger; Grade checker; Guard rail erector; Wire mesh layer; Joint man (mortar, mastic and all other types); Lighting installer (permanent or temporary); Lineman for automatic grade maker on paving machines; Mortar man; Multi-plate erector; Rip-rap installer (all products and materials); Road marking and delineation laborer; Setting and placing of all precast concrete products; Sign installation including supporting structure; Spraying of all epoxy, curing compound, or like material; sod layer; Air tool, power tool, and power equipment operator; Asphalt lute man; Asphalt raker man; Batch truck dumper; Bridge handrail

erector; Handler (bulk or bag cement); Chain saw man; concrete puddler; concrete rubber; Concrete saw operator; Core drill operator, eye level; Hand blade operator; Hydro seeder man; Motor-driven Georgia buggy operator; Power-driven compactor or tamper operator; Power saw operator; Pumpcrete assembly man; Screed man or screw man on asphalt paver; Rebar installer; Sandblaster man; Sealer applicator for asphalt (toxic); Setting and placing prestressed or precast concrete structural members; Side rail setter (for sidewalks, side ditches, radii, and pavements); Spreader box tender (manual or power-driven); Straw blower man; Subsurface drain and culvert pipe layer; Transverse and longitudinal hand bull float man; Concrete conveyor assembly man; Horizontal boring and jacking man; Jackman and sheetman; Pipe grade man; Winch and windlass operator

GROUP 2: Cutting torch burner; Laser beam aligner; Manhole erector; Sewer pipe layer; Water line installer, temporary or permanent; Welder (electric or oxy-acetylene) in connection with waterline and sewer work, Tving and associated grouting of utility lines

GROUP 3: Air track and wagon drillman; Concrete barrier rail form setter; Dynamite and powder man; General leadman; Concrete Saw Joint Control cutting; Hod Carrier (tending bricklayers)

-----  
LAB00204-003 04/01/2023

UTILITY CONSTRUCTION

CLAY, FOUNTAIN, GREENE, HENDRICKS, OWEN, PARKE, PUTNAM, SULLIVAN, VERMILLION, VIGO, & WARREN COUNTIES

	Rates	Fringes
Laborers:		
GROUP 1.....	\$ 29.00	17.72
GROUP 2.....	\$ 29.50	17.72
GROUP 3.....	\$ 30.00	17.72

LABORERS CLASSIFICATIONS (UTILITY CONSTRUCTION)

GROUP 1: Construction laborer; Fence erector; Flagger; Grade checker; Guard rail erector; Wire mesh layer; Joint man (mortar, mastic and all other types); Lighting installer (permanent or temporary); Lineman for automatic grade maker on paving machines; Mortar man; Multi-plate erector; Rip-rap installer (all products and materials); Road marking and delineation laborer; Setting and placing of all precast concrete products; Sign installation including supporting structure; Spraying of all epoxy, curing compound, or like material; sod layer; Air tool, power tool, and power equipment operator; Asphalt lute man; Asphalt raker man; Batch truck dumper; Bridge handrail erector; Handler (bulk or bag cement); Chain saw man; concrete puddler; concrete rubber; Concrete saw operator; Core drill operator, eye level; Hand blade operator; Hydro seeder man; Motor-driven Georgia buggy operator;

Power-driven compactor or tamper operator; Power saw operator; Pumpcrete assembly man; Screed man or screw man on asphalt paver; Rebar installer; Sandblaster man; Sealer applicator for asphalt (toxic); Setting and placing prestressed or precast concrete structural members; Side rail setter (for sidewalks, side ditches, radii, and pavements); Spreader box tender (manual or power-driven); Straw blower man; Subsurface drain and culvert pipe layer; Transverse and longitudinal hand bull float man; Concrete conveyor assembly man; Horizontal boring and jacking man; Jackman and sheetman; Pipe grade man; Winch and windlass operator

GROUP 2: Cutting torch burner; Laser beam aligner; Manhole erector; Sewer pipe layer; Water line installer, temporary or permanent; Welder (electric or oxy-acetylene) in connection with waterline and sewer work, Tving and associated grouting of utility lines

GROUP 3: Air track and wagon drillman; Concrete barrier rail form setter; Dynamite and powder man; General leadman; Hod Carrier (tending bricklayers); Concrete Saw Joint Control cutting

-----  
LAB00213-003 04/01/2023

UTILITY CONSTRUCTION

ADAMS, ALLEN, DEKALB, HUNTINGTON, NOBLE, STEUBEN, WABASH, WELLS, & WHITLEY COUNTIES

	Rates	Fringes
Laborers:		
GROUP 1.....	\$ 29.00	17.72
GROUP 2.....	\$ 29.50	17.72
GROUP 3.....	\$ 30.00	17.72

LABORERS CLASSIFICATIONS (UTILITY CONSTRUCTION)

GROUP 1: Construction laborer; Fence erector; Flagger; Grade checker; Guard rail erector; Wire mesh layer; Joint man (mortar, mastic and all other types); Lighting installer (permanent or temporary); Lineman for automatic grade maker on paving machines; Mortar man; Multi-plate erector; Rip-rap installer (all products and materials); Road marking and delineation laborer; Setting and placing of all precast concrete products; Sign installation including supporting structure; Spraying of all epoxy, curing compound, or like material; sod layer; Air tool, power tool, and power equipment operator; Asphalt lute man; Asphalt raker man; Batch truck dumper; Bridge handrail erector; Handler (bulk or bag cement); Chain saw man; concrete puddler; concrete rubber; Concrete saw operator; Core drill operator, eye level; Hand blade operator; Hydro seeder man; Motor-driven Georgia buggy operator; Power-driven compactor or tamper operator; Power saw operator; Pumpcrete assembly man; Screed man or screw man on asphalt paver; Rebar installer; Sandblaster man; Sealer applicator for asphalt (toxic); Setting and placing

prestressed or precast concrete structural members; Side rail setter (for sidewalks, side ditches, radii, and pavements); Spreader box tender (manual or power-driven); Straw blower man; Subsurface drain and culvert pipe layer; Transverse and longitudinal hand bull float man; Concrete conveyor assembly man; Horizontal boring and jacking man; Jackman and sheetman; Pipe grade man; Winch and windlass operator

GROUP 2: Cutting torch burner; Laser beam aligner; Manhole erector; Sewer pipe layer; Water line installer, temporary or permanent; Welder (electric or oxy-acetylene) in connection with waterline and sewer work, Tving and associated grouting of utility lines

GROUP 3: Air track and wagon drillman; Concrete barrier rail form setter; Dynamite and powder man; General leadman; Hod Carrier (tending bricklayers); Concrete Saw Joint Control cutting

-----  
LAB00274-005 04/01/2023

UTILITY CONSTRUCTION

BENTON, BOONE, CARROLL, CASS, CLINTON, FULTON, HOWARD, MIAMI, MONTGOMERY, PULASKI, TIPPECANOE, TIPTON, and WHITE COUNTIES

	Rates	Fringes
Laborers:		
GROUP 1.....	\$ 29.00	17.72
GROUP 2.....	\$ 29.50	17.72
GROUP 3.....	\$ 30.00	17.72

LABORERS CLASSIFICATIONS (UTILITY CONSTRUCTION)

GROUP 1: Construction laborer; Fence erector; Flagger; Grade checker; Guard rail erector; Wire mesh layer; Joint man (mortar, mastic and all other types); Lighting installer (permanent or temporary); Lineman for automatic grade maker on paving machines; Mortar man; Multi-plate erector; Rip-rap installer (all products and materials); Road marking and delineation laborer; Setting and placing of all precast concrete products; Sign installation including supporting structure; Spraying of all epoxy, curing compound, or like material; sod layer; Air tool, power tool, and power equipment operator; Asphalt lute man; Asphalt raker man; Batch truck dumper; Bridge handrail erector; Handler (bulk or bag cement); Chain saw man; concrete puddler; concrete rubber; Concrete saw operator; Core drill operator, eye level; Hand blade operator; Hydro seeder man; Motor-driven Georgia buggy operator; Power-driven compactor or tamper operator; Power saw operator; Pumpcrete assembly man; Screed man or screw man on asphalt paver; Rebar installer; Sandblaster man; Sealer applicator for asphalt (toxic); Setting and placing prestressed or precast concrete structural members; Side rail setter (for sidewalks, side ditches, radii, and pavements); Spreader box tender (manual or power-driven); Straw blower man; Subsurface drain and culvert pipe layer;



Transverse and longitudinal hand bull float man; Concrete conveyor assembly man; Horizontal boring and jacking man; Jackman and sheetman; Pipe grade man; Winch and windlass operator

GROUP 2: Cutting torch burner; Laser beam aligner; Manhole erector; Sewer pipe layer; Water line installer, temporary or permanent; Welder (electric or oxy-acetylene) in connection with waterline and sewer work, Tving and associated grouting of utility lines

GROUP 3: Air track and wagon drillman; Concrete barrier rail form setter; Dynamite and powder man; General leadman; Hod Carrier (tending bricklayers); Concrete Saw Joint Control cutting

-----  
LAB00561-015 04/01/2023

UTILITY CONSTRUCTION

DAVIESS, DUBOIS, GIBSON, KNOX, PIKE, POSEY, SPENCER, VANDERBURGH, & WARRICK COUNTIES

	Rates	Fringes
Laborers:		
GROUP 1.....	\$ 29.00	17.72
GROUP 2.....	\$ 29.50	17.72
GROUP 3.....	\$ 30.00	17.72

LABORERS CLASSIFICATIONS (UTILITY CONSTRUCTION)

GROUP 1: Construction laborer; Fence erector; Flagger; Grade checker; Guard rail erector; Wire mesh layer; Joint man (mortar, mastic and all other types); Lighting installer (permanent or temporary); Lineman for automatic grade maker on paving machines; Mortar man; Multi-plate erector; Rip-rap installer (all products and materials); Road marking and delineation laborer; Setting and placing of all precast concrete products; Sign installation including supporting structure; Spraying of all epoxy, curing compound, or like material; sod layer; Air tool, power tool, and power equipment operator; Asphalt lute man; Asphalt raker man; Batch truck dumper; Bridge handrail erector; Handler (bulk or bag cement); Chain saw man; concrete puddler; concrete rubber; Concrete saw operator; Core drill operator, eye level; Hand blade operator; Hydro seeder man; Motor-driven Georgia buggy operator; Power-driven compactor or tamper operator; Power saw operator; Pumpcrete assembly man; Screed man or screw man on asphalt paver; Rebar installer; Sandblaster man; Sealer applicator for asphalt (toxic); Setting and placing prestressed or precast concrete structural memebers; Side rail setter (for sidewalks, side ditches, radii, and pavements); Spreader box tender (manual or power-driven); Straw blower man; Subsurface drain and culvert pipe layer; Transverse and longitudinal hand bull float man; Concrete conveyor assembly man; Horizontal boring and jacking man; Jackman and sheetman; Pipe grade man; Winch and windlass operator

GROUP 2: Cutting torch burner; Laser beam aligner; Manhole erector; Sewer pipe layer; Water line installer, temporary or permanent; Welder (electric or oxy-acetylene) in connection with waterline and sewer work, Hod Carrier (tending bricklayers); Tving and associated grouting of utility lines

GROUP 3: Air track and wagon drillman; Concrete barrier rail form setter; Dynamite and powder man; General leadman; Concrete Saw Joint Control cutting

-----  
LAB00645-005 04/01/2023

UTILITY CONSTRUCTION

ELKHART COUNTY

	Rates	Fringes
Laborers:		
GROUP 1.....	\$ 29.00	17.72
GROUP 2.....	\$ 29.50	17.72
GROUP 3.....	\$ 30.00	17.72

LABORERS CLASSIFICATIONS (UTILITY CONSTRUCTION)

GROUP 1: Construction laborer; Fence erector; Flagger; Grade checker; Guard rail erector; Wire mesh layer; Joint man (mortar, mastic and all other types); Lighting installer (permanent or temporary); Lineman for automatic grade maker on paving machines; Mortar man; Multi-plate erector; Rip-rap installer (all products and materials); Road marking and delineation laborer; Setting and placing of all precast concrete products; Sign installation including supporting structure; Spraying of all epoxy, curing compound, or like material; sod layer; Air tool, power tool, and power equipment operator; Asphalt lute man; Asphalt raker man; Batch truck dumper; Bridge handrail erector; Handler (bulk or bag cement); Chain saw man; concrete puddler; concrete rubber; Concrete saw operator; Core drill operator, eye level; Hand blade operator; Hydro seeder man; Motor-driven Georgia buggy operator; Power-driven compactor or tamper operator; Power saw operator; Pumpcrete assembly man; Screed man or screw man on asphalt paver; Rebar installer; Sandblaster man; Sealer applicator for asphalt (toxic); Setting and placing prestressed or precast concrete structural members; Side rail setter (for sidewalks, side ditches, radii, and pavements); Spreader box tender (manual or power-driven); Straw blower man; Subsurface drain and culvert pipe layer; Transverse and longitudinal hand bull float man; Concrete conveyor assembly man; Horizontal boring and jacking man; Jackman and sheetman; Pipe grade man; Winch and windlass operator

GROUP 2: Cutting torch burner; Laser beam aligner; Manhole erector; Sewer pipe layer; Water line installer, temporary or permanent; Welder (electric or oxy-acetylene) in connection with waterline and sewer work, Hod Carrier (tending bricklayers); Tving and associated grouting of

utility lines

GROUP 3: Air track and wagon drillman; Concrete barrier rail form setter; Dynamite and powder man; General leadman; Concrete Saw Joint Control cutting

-----  
LAB00645-006 04/01/2023

UTILITY CONSTRUCTION

KOSCIUSKO, LAGRANGE, & MARSHALL COUNTIES

	Rates	Fringes
Laborers:		
GROUP 1.....	\$ 29.00	17.72
GROUP 2.....	\$ 29.50	17.72
GROUP 3.....	\$ 30.00	17.72

LABORERS CLASSIFICATIONS (UTILITY CONSTRUCTION)

GROUP 1: Construction laborer; Fence erector; Flagger; Grade checker; Guard rail erector; Wire mesh layer; Joint man (mortar, mastic and all other types); Lighting installer (permanent or temporary); Lineman for automatic grade maker on paving machines; Mortar man; Multi-plate erector; Rip-rap installer (all products and materials); Road marking and delineation laborer; Setting and placing of all precast concrete products; Sign installation including supporting structure; Spraying of all epoxy, curing compound, or like material; sod layer; Air tool, power tool, and power equipment operator; Asphalt lute man; Asphalt raker man; Batch truck dumper; Bridge handrail erector; Handler (bulk or bag cement); Chain saw man; concrete puddler; concrete rubber; Concrete saw operator; Core drill operator, eye level; Hand blade operator; Hydro seeder man; Motor-driven Georgia buggy operator; Power-driven compactor or tamper operator; Power saw operator; Pumpcrete assembly man; Screed man or screw man on asphalt paver; Rebar installer; Sandblaster man; Sealer applicator for asphalt (toxic); Setting and placing prestressed or precast concrete structural members; Side rail setter (for sidewalks, side ditches, radii, and pavements); Spreader box tender (manual or power-driven); Straw blower man; Subsurface drain and culvert pipe layer; Transverse and longitudinal hand bull float man; Concrete conveyor assembly man; Horizontal boring and jacking man; Jackman and sheetman; Pipe grade man; Winch and windlass operator

GROUP 2: Cutting torch burner; Laser beam aligner; Manhole erector; Sewer pipe layer; Water line installer, temporary or permanent; Welder (electric or oxy-acetylene) in connection with waterline and sewer work, Hod Carrier (tending bricklayers); TVing and associated grouting of utility lines

GROUP 3: Air track and wagon drillman; Concrete barrier rail form setter; Dynamite and powder man; General leadman; Concrete Saw Joint Control cutting

-----  
 LAB00741-007 04/01/2023

UTILITY CONSTRUCTION

BARTHOLOMEW, BROWN, DEARBORN, DECATUR, FRANKLIN, JACKSON,  
 JENNINGS, JOHNSON, LAWRENCE, MARTIN, MONROE, MORGAN, OHIO,  
 ORANGE & RIPLEY COUNTIES

	Rates	Fringes
Laborers:		
GROUP 1.....	\$ 29.00	17.72
GROUP 2.....	\$ 29.50	17.72
GROUP 3.....	\$ 30.00	17.72

LABORERS CLASSIFICATIONS (UTILITY CONSTRUCTION)

GROUP 1: Construction laborer; Fence erector; Flagger; Grade checker; Guard rail erector; Wire mesh layer; Joint man (mortar, mastic and all other types); Lighting installer (permanent or temporary); Lineman for automatic grade maker on paving machines; Mortar man; Multi-plate erector; Rip-rap installer (all products and materials); Road marking and delineation laborer; Setting and placing of all precast concrete products; Sign installation including supporting structure; Spraying of all epoxy, curing compound, or like material; sod layer; Air tool, power tool, and power equipment operator; Asphalt lute man; Asphalt raker man; Batch truck dumper; Bridge handrail erector; Handler (bulk or bag cement); Chain saw man; concrete puddler; concrete rubber; Concrete saw operator; Core drill operator, eye level; Hand blade operator; Hydro seeder man; Motor-driven Georgia buggy operator; Power-driven compactor or tamper operator; Power saw operator; Pumpcrete assembly man; Screed man or screw man on asphalt paver; Rebar installer; Sandblaster man; Sealer applicator for asphalt (toxic); Setting and placing prestressed or precast concrete structural members; Side rail setter (for sidewalks, side ditches, radii, and pavements); Spreader box tender (manual or power-driven); Straw blower man; Subsurface drain and culvert pipe layer; Transverse and longitudinal hand bull float man; Concrete conveyor assembly man; Horizontal boring and jacking man; Jackman and sheetman; Pipe grade man; Winch and windlass operator

GROUP 2: Cutting torch burner; Laser beam aligner; Manhole erector; Sewer pipe layer; Water line installer, temporary or permanent; Welder (electric or oxy-acetylene) in connection with waterline and sewer work, TVing and associated grouting of utility lines

GROUP 3: Air track and wagon drillman; Concrete barrier rail form setter; Dynamite and powder man; General leadman; Hod Carrier (tending bricklayers); Concrete Saw Joint Control cutting

-----  
 LAB00795-004 04/01/2023

UTILITY CONSTRUCTION

CLARK, CRAWFORD, FLOYD, HARRISON, JEFFERSON, PERRY, SCOTT, SWITZERLAND, & WASHINGTON COUNTIES

	Rates	Fringes
Laborers:		
GROUP 1.....	\$ 29.00	17.72
GROUP 2.....	\$ 29.50	17.72
GROUP 3.....	\$ 30.00	17.72

LABORERS CLASSIFICATIONS (UTILITY CONSTRUCTION)

GROUP 1: Construction laborer; Fence erector; Flagger; Grade checker; Guard rail erector; Wire mesh layer; Joint man (mortar, mastic and all other types); Lighting installer (permanent or temporary); Lineman for automatic grade maker on paving machines; Mortar man; Multi-plate erector; Rip-rap installer (all products and materials); Road marking and delineation laborer; Setting and placing of all precast concrete products; Sign installation including supporting structure; Spraying of all epoxy, curing compound, or like material; sod layer; Air tool, power tool, and power equipment operator; Asphalt lute man; Asphalt raker man; Batch truck dumper; Bridge handrail erector; Handler (bulk or bag cement); Chain saw man; concrete puddler; concrete rubber; Concrete saw operator; Core drill operator, eye level; Hand blade operator; Hydro seeder man; Motor-driven Georgia buggy operator; Power-driven compactor or tamper operator; Power saw operator; Pumpcrete assembly man; Screed man or screw man on asphalt paver; Rebar installer; Sandblaster man; Sealer applicator for asphalt (toxic); Setting and placing prestressed or precast concrete structural members; Side rail setter (for sidewalks, side ditches, radii, and pavements); Spreader box tender (manual or power-driven); Straw blower man; Subsurface drain and culvert pipe layer; Transverse and longitudinal hand bull float man; Concrete conveyer assembly man; Horizontal boring and jacking man; Jackman and sheetman; Pipe grade man; Winch and windlass operator

GROUP 2: Cutting torch burner; Laser beam aligner; Manhole erector; Sewer pipe layer; Water line installer, temporary or permanent; Welder (electric or oxy-acetylene) in connection with waterline and sewer work, Hod Carrier (tending bricklayers); TVing and associated grouting of utility lines

GROUP 3: Air track and wagon drillman; Concrete barrier rail form setter; Dynamite and powder man; General leadman; Concrete Saw Joint Control cutting

-----  
LAB00999-001 04/01/2023

HEAVY AND HIGHWAY CONSTRUCTION

ALL COUNTIES EXCEPT: Jasper, Newton, & Starke

	Rates	Fringes
Laborers:		
GROUP 1.....	\$ 28.50	17.72
GROUP 2.....	\$ 29.00	17.72
GROUP 3.....	\$ 29.50	17.72

LABORERS CLASSIFICATIONS

GROUP 1: Construction laborer; Fence erector; Flagger; Grade checker; Guard rail erector; Wire mesh layer; Joint man (mortar, mastic and all other types); Lighting installer (permanent or temporary); Lineman for automatic grade maker on paving machines; Mortar man; Multi-plate erector; Rip-rap installer (all products and materials); Road marking and delineation laborer; Setting and placing of all precast concrete products; Sign installation including supporting structure; Spraying of all epoxy, curing compound, or like material; sod layer; Air tool, power tool, and power equipment operator; Asphalt lute man; Asphalt raker man; Batch truck dumper; Bridge handrail erector; Handler (bulk or bag cement); Chain saw man; concrete puddler; concrete rubber; Concrete saw operator; Core drill operator, eye level; Hand blade operator; Hydro seeder man; Motor-driven Georgia buggy operator; Power-driven compactor or tamper operator; Power saw operator; Pumpcrete assembly man; Screed man or screw man on asphalt paver; Rebar installer; Sandblaster man; Sealer applicator for asphalt (toxic); Setting and placing prestressed or precast concrete structural members; Side rail setter (for sidewalks, side ditches, radii, and pavements); Spreader box tender (manual or power-driven); Straw blower man; Subsurface drain and culvert pipe layer; Transverse and longitudinal hand bull float man; Concrete conveyor assembly man; Horizontal boring and jacking man; Jackman and sheetman; Pipe grade man; Winch and windlass operator

GROUP 2: Cutting torch burner; Laser beam aligner; Manhole erector; Sewer pipe layer; Water line installer, temporary or permanent; Welder (electric or oxy-acetylene) in connection with waterline and sewer work, TVing and associated grouting of utility lines

GROUP 3: Air track and wagon drillman; Concrete barrier rail form setter; Dynamite and powder man; General leadman; Hod Carrier (tending bricklayers); Concrete Saw Joint Control cutting

-----  
LAB01112-003 04/01/2023

UTILITY CONSTRUCTION

BLACKFORD, DELAWARE, FAYETTE, GRANT, HAMILTON, HANCOCK, HENRY, JAY, MADISON, RANDOLPH, RUSH, UNION & WAYNE COUNTIES

	Rates	Fringes
Laborers:		
GROUP 1.....	\$ 29.00	17.72

GROUP 2.....	\$ 29.50	17.72
GROUP 3.....	\$ 30.00	17.72

LABORERS CLASSIFICATIONS (UTILITY CONSTRUCTION)

GROUP 1: Construction laborer; Fence erector; Flagger; Grade checker; Guard rail erector; Wire mesh layer; Joint man (mortar, mastic and all other types); Lighting installer (permanent or temporary); Lineman for automatic grade maker on paving machines; Mortar man; Multi-plate erector; Rip-rap installer (all products and materials); Road marking and delineation laborer; Setting and placing of all precast concrete products; Sign installation including supporting structure; Spraying of all epoxy, curing compound, or like material; sod layer; Air tool, power tool, and power equipment operator; Asphalt lute man; Asphalt raker man; Batch truck dumper; Bridge handrail erector; Handler (bulk or bag cement); Chain saw man; concrete puddler; concrete rubber; Concrete saw operator; Core drill operator, eye level; Hand blade operator; Hydro seeder man; Motor-driven Georgia buggy operator; Power-driven compactor or tamper operator; Power saw operator; Pumpcrete assembly man; Screed man or screw man on asphalt paver; Rebar installer; Sandblaster man; Sealer applicator for asphalt (toxic); Setting and placing prestressed or precast concrete structural members; Side rail setter (for sidewalks, side ditches, radii, and pavements); Spreader box tender (manual or power-driven); Straw blower man; Subsurface drain and culvert pipe layer; Transverse and longitudinal hand bull float man; Concrete conveyor assembly man; Horizontal boring and jacking man; Jackman and sheetman; Pipe grade man; Winch and windlass operator

GROUP 2: Cutting torch burner; Laser beam aligner; Manhole erector; Sewer pipe layer; Water line installer, temporary or permanent; Welder (electric or oxy-acetylene) in connection with waterline and sewer work, TVing and associated grouting of utility lines

GROUP 3: Air track and wagon drillman; Concrete barrier rail form setter; Dynamite and powder man; Hod Carrier (tending bricklayers); General leadman; Concrete Saw Joint Control cutting

-----  
 PAIN0012-006 05/01/2023

COMMERCIAL AND INDUSTRIAL

DEARBORN, OHIO, RIPLEY AND SWITZERLAND COUNTIES:

	Rates	Fringes
PAINTER		
Bridges, Lead Abatement.....	\$ 26.30	11.35
Brush & Roller,		
Paperhanger, Drywall Taping.	\$ 29.57	12.42
Sandblasting, Waterblasting.	\$ 28.82	12.42
Spray.....	\$ 28.57	12.42

-----  
 PAIN0027-005 06/01/2022

NEWTON COUNTY, West of Highway #41

	Rates	Fringes
GLAZIER.....	\$ 48.75	41.32
-----		
PAIN0047-005 06/01/2023		

BARTHOLOMEW, BOONE, BROWN, DECATUR, HAMILTON, HANCOCK,  
 HENDRICKS, JACKSON, JENNINGS, JOHNSON, LAWRENCE, MARION,  
 MARTIN, MONROE, MORGAN, ORANGE, AND SHELBY COUNTIES

	Rates	Fringes
PAINTER		
BRIDGE WORK		
Concrete/Masonry Bridges...	\$ 26.44	13.30
Steel Bridges.....	\$ 30.50	14.50
NON-BRIDGE WORK		
Brush, Roller.....	\$ 29.52	15.89
Spray and Sand-Blasting....	\$ 30.52	15.89
-----		
PAIN0080-001 06/01/2023		

BENTON, CARROLL, CASS, CLINTON, FOUNTAIN, MONTGOMERY TIPPECANOE  
 AND WARREN COUNTIES

	Rates	Fringes
PAINTER		
Brush and Roller.....	\$ 28.68	17.51
Spray and Sandblasting.....	\$ 29.63	17.51
-----		
PAIN0091-007 06/01/2023		

ELKHART, FULTON, KOSCIUSKO AND MARSHALL COUNTIES

	Rates	Fringes
PAINTER		
Brush & Roller, Drywall Taping & Finishing, Vinyl/Paper Hanging.....		
	\$ 30.00	17.60
Spray.....	\$ 30.50	17.60
-----		
PAIN0118-005 06/01/2023		

CLARK, CRAWFORD, FLOYD, HARRISON JEFFERSON, SCOTT AND  
 WASHINGTON COUNTIES

	Rates	Fringes
Painters:		
Heavy Construction		
Brush, Roller & Paperhanger.....	\$ 22.20	14.07
Spray, Sandblast & Waterblast.....	\$ 23.45	13.19



Highway Construction & Railroad Bridges Brush, Roller & Paperhanger.....	\$ 35.00	15.05
Spray, Sandblast & Waterblast.....	\$ 35.00	15.05

-----  
PAIN0156-001 04/01/2023

DAVIESS, DUBOIS, GIBZSON, KNOX, PERRY, PIKE, POSSEY, SPENCER,  
VANDERBURGH, AND WARRICK COUNTIES

Rates Fringes

Painters:

BRUSH & ROLLER OF MASTICS, CREOSOTES, KEWINCH KOATE, & COAL TAR EPOXY.....	\$ 29.55	19.19
BRUSH & ROLLER.....	\$ 27.30	19.19
DRYWALL FINISHERS.....	\$ 27.55	19.19
SPRAY of MASTICS CREOSOTES, KWINCH KOATE, COAL TAR EPOXY.....	\$ 28.30	19.19
SPRAY, SANDBLAST, POWER TOOLS, WATERBLAST & STEAM CLEANING.....	\$ 28.30	19.19

FOOTNOTE A:

All Structures over 40? \$0.75/ hour above base wage  
All Structures over 75? \$1.50/ hour above base wage  
All Structures over 100? \$2.50/ hour above base wage

-----  
PAIN0197-001 06/01/2023

CLAY, GREENE, OWEN, PARKE, PUTNAM, SULLIVAN, VERMILLION AND  
VIGO COUNTIES:

Rates Fringes

Painters:

Brush & Roller.....	\$ 29.25	14.20
Sandblasting.....	\$ 31.25	14.20
Spray & Pot Man.....	\$ 30.00	14.20

FOOTNOTE A: \$1.00 premium for work on structures over 40 ft.  
above floor/ground level  
\$2.00 premium for work on structures over 100 ft  
above floor/ground level

-----  
PAIN0387-004 11/01/2022

DEARBORN, FRANKLIN, OHIO, RIPLEY, and SWITZERLAND COUNTIES

Rates Fringes

GLAZIER.....	\$ 30.33	17.12
--------------	----------	-------

-----  
PAIN0460-004 06/01/2023

JASPER, NEWTON, PULASKI, STARKE AND WHITE COUNTIES

	Rates	Fringes
Painters:		
Brush & Roller		
Building.....	\$ 38.50	28.76
Brush and Roller		
Heavy and Highway.....	\$ 38.50	28.76
Drywall Taping & Finishing..	\$ 39.30	28.76
-----		
PAIN0469-002 06/01/2023		

ADAMS, ALLEN, DEKALB, GRANT, HUNTINGTON, LAGRANGE, NOBLE, STEUBEN, WABASH, WELLS, and WHITLEY COUNTIES

	Rates	Fringes
Painters:		
Brush, Roller,		
Paperhanger, & Drywall		
Finishing.....	\$ 25.04	15.32
Lead Abatement.....	\$ 30.24	15.32
Spray & Sandblast Pot		
Tenders and Ground		
Personnel.....	\$ 25.05	15.32
Spray, Sandblast, Power		
Tools, Waterblast, & Steam		
Cleaning.....	\$ 25.04	15.32
-----		
* PAIN0669-001 05/01/2023		

BLACKFORD, DELAWARE, FAYETTE, FRANKLIN, HENRY, HOWARD, JAY, MADISON, MIAMI, RANDOLPH, RUSH, TIPTON, UNION and WAYNE COUNTIES

	Rates	Fringes
Painters:		
Brush; Roller;		
Paperhanging; Drywall		
Finishers.....	\$ 23.70	15.79
Spray/Waterblasting;		
Sandblasting.....	\$ 24.70	15.79
-----		
PAIN1165-014 07/01/2023		

CLARK, CRAWFORD, DAVIESS, DUBOIS, FLOYD, GIBSON, HARRISION, JEFFERSON, KNOX, MARTIN, ORANGE, PERRY, PIKE, POSEY, SCOTT, SPENCER, VANDERBURGH, WARRICK AND WASHINGTON

	Rates	Fringes
GLAZIER.....	\$ 30.87	18.83
-----		
PAIN1165-017 07/01/2023		

ADAMS, ALLEN, BLACKFORD, DE KALB, GRANT, HUNTINGTON, JAY, NOBLE, STEUBEN, WABASH, WELLS AND WHITLEY COUNTIES

	Rates	Fringes
GLAZIER.....	\$ 28.00	17.82
-----		
PAIN1165-018 07/01/2023		

JASPER and NEWTON (East of Highway #41) COUNTIES

	Rates	Fringes
GLAZIER.....	\$ 40.09	27.98
-----		
PAIN1165-019 07/01/2023		

ELKHART, FULTON, KOSCIUSKO, LAGRANGE, MARSHALL, PULASKI, and STARKE COUNTY

	Rates	Fringes
GLAZIER.....	\$ 31.22	21.57
-----		
PAIN1165-022 01/01/2023		

BARTHOLOMEW, BENTON, BOONE, BROWN, CARROLL, CASS, CLAY, CLINTON, DECATUR, DELEWARE, FAYETTE, FOUNTAIN, GREENE, HAMILTON, HANCOCK, HENDRICKS, HENRY, HOWARD, JACKSON, JENNINGS, JOHNSON, LAWRENCE, MADISON, MARION, MIAMI, MONROE, MONTGOMERY, MORGAN, OWEN, PARKE, PUTNAM, RANDOLPH, RUSH, SHELBY, SULLIVAN, TIPPECANOE, TIPTON, UNION, VIGO, VERMILLION, WARREN, WAYNE, and WHITE COUNTIES

	Rates	Fringes
GLAZIER.....	\$ 31.92	19.43
-----		
PLAS0075-001 06/01/2017		

CLAY, OWEN, PARKE, PUTNAM, VERMILLION AND VIGO COUNTIES:

	Rates	Fringes
CEMENT MASON/CONCRETE FINISHER...	\$ 25.75	13.50
-----		
PLAS0075-002 06/01/2017		

GREENE and SULLIVAN COUNTIES

	Rates	Fringes
CEMENT MASON/CONCRETE FINISHER...	\$ 28.50	13.50
-----		
PLAS0101-001 06/01/2018		

ELKHART, FULTON AND MARSHALL COUNTIES; PULASKI COUNTY (SOUTHERN 1/2):

	Rates	Fringes
--	-------	---------

CEMENT MASON/CONCRETE FINISHER...\$ 31.50 14.30

-----  
 PLAS0101-008 06/01/2014

ADAMS, ALLEN, DEKALB, HUNTINGTON, KOSCIUSKO, LAGRANGE, NOBLE,  
 STEUBEN, WELLS AND WHITLEY COUNTIES

Rates Fringes

CEMENT MASON/CONCRETE FINISHER...\$ 23.38 11.94  
 PLASTERER.....\$ 25.69 11.75

-----  
 PLAS0438-003 06/01/2018

PULASKI (NOTHERN 2/3), JASPER (N. EASTERN PORTION OF WEST TO  
 BUT NOT INCLUDING WHEATFIELD), ALL OF STARKE COUNTY

Rates Fringes

CEMENT MASON/CONCRETE FINISHER...\$ 36.01 25.40

-----  
 PLAS0692-002 06/01/2016

AREA #46

BARTHOLOMEW, BOONE, BROWN, CLARK, CLAY, CRAWFORD, DAVIESS,  
 DUBOIS, GIBSON, HENDRICKS, JACKSON, JEFFERSON, JENNINGS,  
 JOHNSON, KNOX, LAWRENCE, MARION, MARTIN, MONROE, MORGAN,  
 ORANGE, OWEN, PARKE, PERRY, PIKE, POSEY, PUTNAM, SCOTT, SHELBY,  
 SPENCER, VANDERBURGH, VERMILLION, VIGO and WARRICK COUNTIES

Rates Fringes

PLASTERER.....\$ 25.04 13.23

-----  
 PLAS0692-008 05/01/2017

BARTHOLOMEW, BROWN, CLARK, DEARBORN, FLOYD, JACKSON, JEFFERSON,  
 JENNINGS, LAWRENCE, OHIO, ORANGE, RIPLEY, SCOTT, SHELBY,  
 SWITZERLAND, and WASHINGTON Counties

Rates Fringes

CEMENT MASON/CONCRETE FINISHER  
 AREA #821.....\$ 24.18 13.49

-----  
 PLAS0692-009 04/01/2020

AREA #83

BLACKFORD, DELAWARE, GRANT, HAMILTON (Northern Part), HANCOCK  
 (Northern Part), JAY, MADISON, TIPTON, and WABASH COUNTIES

Rates Fringes

CEMENT MASON/CONCRETE FINISHER...\$ 26.00 15.54

PLASTERER.....	\$ 25.49	11.95
----------------	----------	-------

-----  
 PLAS0692-011 04/01/2020

AREA #83

DECATUR, FAYETTE, FRANKLIN, HENRY, RANDOLPH, RUSH, UNION and WAYNE COUNTIES

	Rates	Fringes
CEMENT MASON/CONCRETE FINISHER...	\$ 26.00	15.54
PLASTERER.....	\$ 25.49	11.95

-----  
 PLAS0692-015 06/01/2016

AREA #121

BENTON, CARROLL, CASS, CLINTON, FOUNTAIN, HOWARD, MIAMI, MONTGOMERY, TIPPECANOE, WARREN, WHITE and VERMILLION (Northern Part) COUNTIES

	Rates	Fringes
CEMENT MASON/CONCRETE FINISHER...	\$ 26.10	17.30
PLASTERER.....	\$ 27.71	16.40

-----  
 PLAS0692-018 06/01/2017

AREA #165

NEWTON COUNTIES

	Rates	Fringes
CEMENT MASON/CONCRETE FINISHER...	\$ 38.88	23.73

-----  
 PLAS0692-022 06/01/2017

Southward on Rt. No. 49 to the JASPER, BENTON and WHITE County lines, including the City Limits of Wheatfield, Rensselaer and Remington, Indiana. To the West, the boundary of NEWTON County

	Rates	Fringes
CEMENT MASON/CONCRETE FINISHER AREA #406.....	\$ 33.35	19.09

-----  
 PLAS0692-023 06/01/2018

AREA #532

BOONE, HAMILTON (SOUTH HALF OF COUNTY NORTH TO NEW ROUTE INDIANA #32 INCLUDING NOBLESVILLE); HANCOCK COUNTY (SOUTHERN AND WESTERN PART OF HANCOCK COUNTY, NORTH TO BUT NOT INCLUDING FORTVILLE); HENDRICKS, JOHNSON, MARION and MORGAN COUNTIES

	Rates	Fringes
--	-------	---------

CEMENT MASON/CONCRETE FINISHER...	\$ 26.45	18.11
Slip Form Shift Work.....	\$ 27.45	18.11
Swinging/Suspended Scaffold.	\$ 26.70	18.11

-----  
 PLAS0692-027 04/01/2020

AREA #566

CRAWFORD, DAVIESS, DUBOIS, GIBSON, HARRISON, KNOX, MARTIN,  
 PERRY, PIKE, POSEY, SPENCER, VANDERBURGH and WARRICK COUNTIES

	Rates	Fringes
CEMENT MASON/CONCRETE FINISHER...	\$ 28.30	18.31

-----  
 PLUM0136-003 04/01/2023

BROWN, DAVIESS, DUBOIS, GIBSON, JACKSON, LAWRENCE, MARTIN,  
 MONROE, ORANGE, OWEN, PERRY, PIKE, POSEY, SPENCER, VANDERBURGH,  
 WARRICK, and WASHINGTON Counties

	Rates	Fringes
Plumbers and Pipefitters.....	\$ 40.82	20.92

-----  
 PLUM0157-002 07/01/2023

BENTON, CARROLL, CLINTON, FOUNTAIN, MONTGOMERY, TIPPECANOE,  
 WARREN AND WHITE COUNTIES:

	Rates	Fringes
Plumbers and Pipefitters.....	\$ 40.95	21.65

-----  
 PLUM0166-001 06/01/2023

ADAMS, ALLEN, BLACKFORD, DE KALB, GRANT, HUNTINGTON, NOBLE,  
 STEUBEN, WABASH, WELLS, and WHITLEY COUNTIES

	Rates	Fringes
Plumber and Steamfitter.....	\$ 40.81	19.41

-----  
 PLUM0166-002 06/01/2023

ELKHART, KOSCIUSKO, and LAGRANGE COUNTIES

	Rates	Fringes
PLUMBER.....	\$ 40.81	19.41

-----  
 PLUM0172-001 06/01/2023

JASPER (S of the N. Side of the City of Rensselear), MARSHALL,  
 PULASKI and STARKE COUNTIES

	Rates	Fringes
Plumber, Pipefitter, Steamfitter.....	\$ 39.69	22.71
-----		
PLUM0210-003 09/01/2020		

JASPER (to the City of Rensselaer) and NEWTON COUNTIES

	Rates	Fringes
PLUMBER.....	\$ 42.07	25.16
-----		
PLUM0392-006 06/01/2023		

DEARBORN, OHIO, RIPLEY, AND SWITZERLAND COUNTIES

	Rates	Fringes
Plumbers and Pipefitters.....	\$ 38.62	28.39
-----		
PLUM0440-002 06/04/2023		

BARTHOLOMEW, BOONE, HAMILTON, HANCOCK, HENDRICKS, HOWARD, JOHNSON AND MARION COUNTIES; MIAMI COUNTY (SOUTH OF A STRAIGHT LINE WHERE ROUTE 218 ENTERS W. BOUNDARY); MORGAN, SHELBY and TIPTON COUNTIES

	Rates	Fringes
Plumbers and Pipefitters.....	\$ 43.00	18.89
-----		
PLUM0440-004 06/01/2018		

FAYETTE, FRANKLIN, HENRY, RANDOLPH, RUSH, UNION and WAYNE COUNTIES

	Rates	Fringes
Plumber and Steamfitter.....	\$ 37.67	16.79
-----		
PLUM0502-001 08/01/2016		

CLARK, FLOYD AND HARRISON COUNTIES

	Rates	Fringes
PLUMBER/PIPEFITTER.....	\$ 32.00	20.13
-----		
PLUM0597-004 06/01/2018		

JASPER (Excluding the city limits of Rensselaer), AND NEWTON (Entire County)

	Rates	Fringes
PIPEFITTER.....	\$ 48.50	31.12
-----		
ROOF0023-004 06/01/2021		

ADAMS, ALLEN, DEKALB, ELKHART, FULTON, HUNTINGTON, KOSCIUSKO, LAGRANGE, MARSHALL, MIAMI, NOBLE, PULASKI, STARKE, STEUBEN, WABASH, WELLS, and WHITLEY COUNTIES

	Rates	Fringes
ROOFER		
COMPOSITION.....	\$ 30.50	19.03
SLATE & TILE.....	\$ 32.00	19.03
-----		
ROOF0026-002 06/01/2023		

JASPER AND NEWTON COUNTIES

	Rates	Fringes
ROOFER.....	\$ 42.50	25.76
-----		
ROOF0042-002 08/01/2022		

DEARBORN, OHIO and RIPLEY COUNTIES

	Rates	Fringes
ROOFER.....	\$ 30.90	17.05
-----		
ROOF0075-001 05/01/2023		

FAYETTE, RANDOLPH, UNION, and WAYNE Counties

	Rates	Fringes
ROOFER		
Composition.....	\$ 25.63	20.81
Slate & Tile.....	\$ 27.25	20.81
-----		
ROOF0075-002 05/01/2021		

CLINTON COUNTY

	Rates	Fringes
ROOFER		
Composition.....	\$ 24.38	20.09
Slate & Tile.....	\$ 24.60	20.09
-----		
ROOF0106-006 04/01/2021		

CRAWFORD, DAVIESS, DUBOIS, GIBSON KNOX, MARTIN, ORANGE PERRY, PIKE, POSEY, SPENCER, VANDERBURGH AND WARRICK

	Rates	Fringes
ROOFER		
COMPOSITION.....	\$ 31.00	18.43
SLATE & TILE.....	\$ 30.80	16.52
-----		
ROOF0119-002 09/01/2021		



BARTHOLOMEW, BLACKFORD, BOONE, BROWN, DECATUR, DELAWARE, FRANKLIN, GRANT, HAMILTON, HANCOCK, HENDRICKS, HENRY, HOWARD, JACKSON, JAY, JENNINGS, JOHNSON, LAWRENCE, MADISON, MARION, MONROE, MONTGOMERY, MORGAN, PUTNAM, RUSH, SHELBY, and TIPTON Counties

	Rates	Fringes
ROOFER.....	\$ 27.80	11.75
-----		
ROOF0147-002 04/01/2018		

CLARK, FLOYD, HARRISON JEFFERSON, SCOTT, SWITZERLAND, and WASHINGTON Counties

	Rates	Fringes
ROOFER.....	\$ 24.43	10.20
-----		
ROOF0150-002 07/01/2022		

CLAY, GREENE, OWEN, PARKE, SULLIVAN, VERMILLION AND VIGO COUNTIES

	Rates	Fringes
ROOFER.....	\$ 28.75	17.55
-----		
SHEE0020-003 07/01/2022		

	Rates	Fringes
Sheet metal worker (HVAC Duct Work).....	\$ 33.58	26.25
-----		
SHEE0020-010 07/01/2022		

BARTHOLOMEW, BOONE, BROWN, DECATUR, DELAWARE, FAYETTE, FRANKLIN, HAMILTON, HANCOCK, HENDRICKS, HENRY, JACKSON, JENNINGS, JOHNSON, LAWRENCE, MADISON, MARION, MONROE, MONTGOMERY, MORGAN, ORANGE, RIPLEY, RUSH, SHELBY, TIPTON, UNION AND WASHINGTON COUNTIES

	Rates	Fringes
SHEET METAL WORKER.....	\$ 38.83	25.27
-----		
SHEE0020-011 07/01/2022		

CLINTON COUNTY

	Rates	Fringes
SHEET METAL WORKER.....	\$ 36.71	27.78
-----		
SHEE0020-024 07/01/2022		

CLAY, GREENE, MARTIN, OWEN, PARKE, PUTNAM, SULLIVAN,

## VERMILLION, and VIGO COUNTIES

	Rates	Fringes
Sheet metal worker.....	\$ 38.08	22.79
-----		
TEAM0135-003 04/01/2023		

## REMAINING COUNTIES

	Rates	Fringes
TRUCK DRIVER		
GROUP 1.....	\$ 33.02	18.98
GROUP 2.....	\$ 33.07	18.98
GROUP 3.....	\$ 33.12	18.98
GROUP 4.....	\$ 33.17	18.98
GROUP 5.....	\$ 33.22	18.98
GROUP 6.....	\$ 33.27	18.98
GROUP 7.....	\$ 33.32	18.98
GROUP 8.....	\$ 33.37	18.98
GROUP 9.....	\$ 33.42	18.98
GROUP10.....	\$ 32.87	18.98
GROUP11.....	\$ 33.42	18.98
GROUP12.....	\$ 33.52	18.98

## TRUCK DRIVER CLASSIFICATIONS

GROUP 1: Single/batches axle straight trucks; Batch trucks, wet or dry 3 (34E) axle or less; Single axle Grease and maintenance truck

GROUP 2: Single axle fuel and water trucks

GROUP 3: Single axle ""dog-legs"", and tandem truck or dog-legs; Winch trucks or A-frames when used for transportation purposes; Drivers on batch trucks, wet or dry over 3 (34E) batches and tandem axle grease and maintenance truck

GROUP 4: Tandem axle fuel trucks; tandem axle water trucks; butuminous distributors (two-man)

GROUP 5: Tandem trucks over 15 tons payload; Single axle semi trucks; Farm tractors hauling material; Mixer trucks (all types); Trucks pulling tilt-top trailer single axle; Single axle low- boys; Truck-mounted pavement breakers

GROUP 6: Tandem trucks or ""dog-legs""; Semi-water Truck; Sprinkler Truck; Heavy equipment-type water wagons, 5,000 gallons and under; butuminous distributors (one-man)

GROUP 7: Tri-axle trucks; Tandem axle semi trucks; Equipment when not self-loaded or pusher loaded, such as Koehring or similar dumpsters, track trucks, Euclid bottom dump and hug bottom dump, tournatrailers, tournarockers, Acey wagons or for similar equipment (12 cu yds or less); Mobile mixer truck; Tandem Axle trucks pulling tilt-top trailer; Tandem - Axle lowboy; Tri- Axle batch Truck; Tri-Axle grease and maintenance truck

GROUP 8: Tandem-tandem semi trucks; Truck mechanics and

welders; Heavy equipment-type water wagon over 5,000 gallons; Tri-Axle Trucks pulling tilt-top trailer; Low-boys, tandem-tandem axle

GROUP 9: Low-boys, tandem tri-axle; Acey wagons up to and including 3 buckets; Equipment when not self-loaded or pusher loaded, such as koehring or similar dumpsters, Track Trucks, Euclid bottom dump and hug bottom dump, Tournatrailers, Tournarockers, Acey wagons or for similar equipment (over 12 cu yds.)

GROUP 10: Pick-up trucks

GROUP 11: Helpers; Greasers; Tire men; Batch board tenders; Warehouseman

GROUP 12: Acey wagon (over 3 buckets); Quad Axle Trucks; Articulating Dump

-----  
 WELDERS - Receive rate prescribed for craft performing operation to which welding is incidental.

=====  
 Note: Executive Order (EO) 13706, Establishing Paid Sick Leave for Federal Contractors applies to all contracts subject to the Davis-Bacon Act for which the contract is awarded (and any solicitation was issued) on or after January 1, 2017. If this contract is covered by the EO, the contractor must provide employees with 1 hour of paid sick leave for every 30 hours they work, up to 56 hours of paid sick leave each year. Employees must be permitted to use paid sick leave for their own illness, injury or other health-related needs, including preventive care; to assist a family member (or person who is like family to the employee) who is ill, injured, or has other health-related needs, including preventive care; or for reasons resulting from, or to assist a family member (or person who is like family to the employee) who is a victim of, domestic violence, sexual assault, or stalking. Additional information on contractor requirements and worker protections under the EO is available at <https://www.dol.gov/agencies/whd/government-contracts>.

Unlisted classifications needed for work not included within the scope of the classifications listed may be added after award only as provided in the labor standards contract clauses (29CFR 5.5 (a) (1) (ii)).

-----  
 The body of each wage determination lists the classification and wage rates that have been found to be prevailing for the cited type(s) of construction in the area covered by the wage determination. The classifications are listed in alphabetical order of ""identifiers"" that indicate whether the particular rate is a union rate (current union negotiated rate for local), a survey rate (weighted average rate) or a union average rate (weighted union average rate).

### Union Rate Identifiers

A four letter classification abbreviation identifier enclosed in dotted lines beginning with characters other than ""SU"" or ""UAVG"" denotes that the union classification and rate were prevailing for that classification in the survey. Example: PLUM0198-005 07/01/2014. PLUM is an abbreviation identifier of the union which prevailed in the survey for this classification, which in this example would be Plumbers. 0198 indicates the local union number or district council number where applicable, i.e., Plumbers Local 0198. The next number, 005 in the example, is an internal number used in processing the wage determination. 07/01/2014 is the effective date of the most current negotiated rate, which in this example is July 1, 2014.

Union prevailing wage rates are updated to reflect all rate changes in the collective bargaining agreement (CBA) governing this classification and rate.

### Survey Rate Identifiers

Classifications listed under the ""SU"" identifier indicate that no one rate prevailed for this classification in the survey and the published rate is derived by computing a weighted average rate based on all the rates reported in the survey for that classification. As this weighted average rate includes all rates reported in the survey, it may include both union and non-union rates. Example: SULA2012-007 5/13/2014. SU indicates the rates are survey rates based on a weighted average calculation of rates and are not majority rates. LA indicates the State of Louisiana. 2012 is the year of survey on which these classifications and rates are based. The next number, 007 in the example, is an internal number used in producing the wage determination. 5/13/2014 indicates the survey completion date for the classifications and rates under that identifier.

Survey wage rates are not updated and remain in effect until a new survey is conducted.

### Union Average Rate Identifiers

Classification(s) listed under the UAVG identifier indicate that no single majority rate prevailed for those classifications; however, 100% of the data reported for the classifications was union data. EXAMPLE: UAVG-OH-0010 08/29/2014. UAVG indicates that the rate is a weighted union average rate. OH indicates the state. The next number, 0010 in the example, is an internal number used in producing the wage determination. 08/29/2014 indicates the survey completion date for the classifications and rates under that identifier.

A UAVG rate will be updated once a year, usually in January of each year, to reflect a weighted average of the current negotiated/CBA rate of the union locals from which the rate is based.

-----

## WAGE DETERMINATION APPEALS PROCESS

1.) Has there been an initial decision in the matter? This can be:

- \* an existing published wage determination
- \* a survey underlying a wage determination
- \* a Wage and Hour Division letter setting forth a position on a wage determination matter
- \* a conformance (additional classification and rate) ruling

On survey related matters, initial contact, including requests for summaries of surveys, should be with the Wage and Hour National Office because National Office has responsibility for the Davis-Bacon survey program. If the response from this initial contact is not satisfactory, then the process described in 2.) and 3.) should be followed.

With regard to any other matter not yet ripe for the formal process described here, initial contact should be with the Branch of Construction Wage Determinations. Write to:

Branch of Construction Wage Determinations  
Wage and Hour Division  
U.S. Department of Labor  
200 Constitution Avenue, N.W.  
Washington, DC 20210

2.) If the answer to the question in 1.) is yes, then an interested party (those affected by the action) can request review and reconsideration from the Wage and Hour Administrator (See 29 CFR Part 1.8 and 29 CFR Part 7). Write to:

Wage and Hour Administrator  
U.S. Department of Labor  
200 Constitution Avenue, N.W.  
Washington, DC 20210

The request should be accompanied by a full statement of the interested party's position and by any information (wage payment data, project description, area practice material, etc.) that the requestor considers relevant to the issue.

3.) If the decision of the Administrator is not favorable, an interested party may appeal directly to the Administrative Review Board (formerly the Wage Appeals Board). Write to:

Administrative Review Board  
U.S. Department of Labor  
200 Constitution Avenue, N.W.  
Washington, DC 20210

4.) All decisions by the Administrative Review Board are final.

=====

END OF GENERAL DECISIO"

## SECTION 01 20 00 - CONTRACT ITEMS

## PART 1 - GENERAL

## 1.1 DESCRIPTION

- A. The Section includes the Contract Items for the Project.

## 1.2 CONTRACT ITEM 1 – MOBILIZATION AND DEMOBILIZATION

- A. Description: The Work under this Contract Item includes all work necessary for the movement of personnel and equipment to and from the project site. This shall include the submittal of a Performance Bond, Payment Bond, Maintenance Bond [SC-6.01], Contractor's Insurance for Worker's Compensation [SC-6.03], Contractor's Commercial General Liability [SC-6.03], Automobile Liability [SC-6.03], Excess or Umbrella Liability [SC-6.03], Contractor's Professional Liability [SC-6.03], Owner's Liability Insurance [SC-6.04], and Property Insurance [SC-6.05].
- B. Payment: Payment under Item 1 will be made at a Lump Sum Price.

## 1.3 CONTRACT ITEM 2 – MAINTENANCE OF TRAFFIC

- A. Description: The Work under this Contract Item includes construction and maintenance of all detours, routing of traffic, and signage necessary to install the sewer system to the lines and slopes shown on the Drawings, and specified herein in addition to all other work required or incidental thereto.
- B. Payment: Payment under Item 2 will be made at a Lump Sum Price.

## 1.4 CONTRACT ITEM 3 – CONSTRUCTION ENGINEERING

- A. Description: The Work under this Contract Item includes the planning and management of the project complete with all labor, material, and equipment necessary, including contractor's field office/trailer and INDOT Settlement Monitoring Plan for work done in INDOT Right of Way.
- B. Payment: Payment under Item 3 will be made at Lump Sum Price.

## 1.5 CONTRACT ITEM 4 – EROSION AND SEDIMENT CONTROL

- A. Description: The Work under this Contract Item includes installing erosion and sediment control devices as shown on the Drawings and specified herein complete with all labor, material, and equipment necessary; along with maintaining and repairing/replacing these devices if determined necessary by the Engineer.
- B. Payment: Payment under Item 4 will be made at a Lump Sum Price.

## 1.6 CONTRACT ITEM 5 – SURFACE RESTORATION

- A. Description: The Work under this Contract Item includes all restoration of grading, soils, asphalt, concrete, pavement markings, and all other items necessary to restore the project sites to their original condition, including but not limited to removal of existing pavements of all types, granular backfill, stone, HMA, and concrete.
- B. Payment: Payment under Item 5 will be made at a Lump Sum Price.

## 1.7 CONTRACT ITEM 6 – 1-1/4-INCH LOW PRESSURE SEWER DR 11 DIRECTIONALLY DRILLED

- A. Description: The Work under this Contract Item includes clearing and grubbing, excavation, dewatering, removal, and disposal of excavated materials as required, trench and excavation support, rock excavation, potholing, installing the pipe, granular backfill, associated fittings, joint restraints, cleanouts, complete with all labor, material, and equipment necessary to install the low pressure sewer pipe to the lines and slopes shown on the Drawings by the method stated on the drawings when indicated, and specified herein in addition to all other work required or incidental thereto.
- B. Payment: Payment under Item 6 will be made for each linear foot of 1-1/4-inch HDPE DR 11 low pressure sewer installed at the appropriate size and depth.

## 1.8 CONTRACT ITEM 7 – 2-INCH LOW PRESSURE SEWER DR 11 DIRECTIONALLY DRILLED

- A. Description: The Work under this Contract Item includes clearing and grubbing, excavation, dewatering, removal, and disposal of excavated materials as required, trench and excavation support, rock excavation, potholing, installing the pipe, granular backfill, associated fittings, joint restraints, cleanouts, complete with all labor, material, and equipment necessary to install the low pressure sewer pipe to the lines and slopes shown on the Drawings by the method stated on the drawings when indicated, and specified herein in addition to all other work required or incidental thereto.
- B. Payment: Payment under Item 7 will be made for each linear foot of 2-inch HDPE DR 11 low pressure sewer installed.

- 1.9 CONTRACT ITEM 8 – 3-INCH LOW PRESSURE SEWER DR 11 DIRECTIONALLY DRILLED
- A. Description: The Work under this Contract Item includes clearing and grubbing, excavation, dewatering, removal, and disposal of excavated materials as required, trench and excavation support, rock excavation, lining of existing discharge manhole, potholing, installing the pipe, granular backfill, associated fittings, joint restraints, cleanouts, complete with all labor, material, and equipment necessary to install the low pressure sewer pipe to the lines and slopes shown on the Drawings by the method stated on the drawings when indicated, and specified herein in addition to all other work required or incidental thereto.
- B. Payment: Payment under Item 8 will be made for each linear foot of 3-inch HDPE DR 11 low pressure sewer installed.
- 1.10 CONTRACT ITEM 9 – 4-INCH LOW PRESSURE SEWER DR 11 DIRECTIONALLY DRILLED
- A. Description: The Work under this Contract Item includes clearing and grubbing, excavation, dewatering, removal, and disposal of excavated materials as required, trench and excavation support, rock excavation, potholing, installing the pipe, granular backfill, associated fittings, joint restraints, cleanouts, complete with all labor, material, and equipment necessary to install the low pressure sewer pipe to the lines and slopes shown on the Drawings by the method stated on the drawings when indicated, and specified herein in addition to all other work required or incidental thereto.
- B. Payment: Payment under Item 9 will be made for each linear foot of 4-inch HDPE DR 11 low pressure sewer installed.
- 1.11 CONTRACT ITEM 10 – 8-INCH STEEL CASING BY JACK AND BORE
- A. Description: The Work under this Contract Item includes all work necessary to install steel casing where indicated on the Drawings including all labor, material, and equipment as necessary for complete installation.
- B. Payment: Payment under Item 10 will be made for each linear foot of steel casing installed.
- 1.12 CONTRACT ITEM 11 – 6-INCH CASING PIPE FOR LOW PRESSURE SEWER, HDPE DR 11, TRENCHLESS
- A. Description: The Work under this Contract Item includes all work necessary to install 6-inch HDPE DR 11 casing where indicated on the Drawings including all labor, material, and equipment as necessary for complete installation.
- Payment: Payment under Item 11 will be made for each linear foot of HDPE casing installed at the appropriate size.



1.13 CONTRACT ITEM 12 – 8-INCH CASING PIPE FOR LOW PRESSURE SEWER, HDPE DR 11, TRENCHLESS

- B. Description: The Work under this Contract Item includes all work necessary to install 8-inch HDPE DR 11 casing where indicated on the Drawings including all labor, material, and equipment as necessary for complete installation.

Payment: Payment under Item 12 will be made for each linear foot of HDPE casing installed at the appropriate size.

1.14 CONTRACT ITEM 13 – FORCE MAIN LATERAL SERVICE CONNECTIONS

- A. Description: The Work under this Contract Item includes consulting with each homeowner on the Sanitary Lateral Schedule in the Drawings regarding existing septic tank location, locating existing utilities on the parcel, determining the alignment for the sanitary lateral service connection, and installing 1.25-inch DR 11 PVC pipe for the sanitary lateral to connect from the grinder pump station unit to the low-pressure sewer main line. Relocation or replacement of existing utilities or above-ground features, such as mailboxes, fencing, or sheds, as a result of this Work will be included in this item.

- B. Payment: Payment under Item 13 will be made for each service connection per the Sanitary Lateral Schedule in the drawings.

1.15 CONTRACT ITEM 14 – GRAVITY LATERAL SERVICE CONNECTIONS

- C. Description: The Work under this Contract Item includes consulting with each homeowner on the Sanitary Lateral Schedule in the Drawings regarding existing septic tank location, locating existing utilities on the parcel, determining the alignment for the sanitary lateral service connection, installing 4-inch schedule 40 PVC pipe for the sanitary lateral to connect from the home's sanitary discharge point to the grinder pump station, and installing cleanouts. Relocation or replacement of existing utilities or above-ground features, such as mailboxes, fencing, or sheds, as a result of this Work will be included in this item.

- C. Payment: Payment under Item 14 will be made for each service connection per the Sanitary Lateral Schedule in the drawings.

## 1.15 CONTRACT ITEM 15 – TERMINAL FLUSHING AND FLUSHING CONNECTIONS

- A. Description: The Work under this Contract Item includes furnishing and installing all work necessary for the flushing connections, fittings and appurtenances, valves, and cleanouts to complete both terminal flushing connections and flushing connections as shown on the drawings, specified herein. Work for this item includes the following: pavement removal, excavation, disposal of excess excavated material, base stabilization, aggregate bedding, dewatering, sheeting, riser rings. Casting frames and covers, externals wraps and seals, valves, fittings, connections to pressure sewer inside or outside of structure, supporting and bracing pipes and fittings and valves in manhole, termination of tracing wires ins structures and valve boxes, granular backfill material, placing and compacting backfill, testing, and casting adjustments. Relocation or replacement of existing utilities or above-ground features, such as mailboxes, fencing, or sheds, as a result of this Work will be included in this item.
- B. Payment: Payment under Item 15 will be made for each terminal flushing connection and flushing connection including valves, fittings, and appurtenances, installed in accordance, with the drawings, specified as approved by the engineer.

## 1.19 CONTRACT ITEM 16 – 2-INCH BILATERAL ISOLATION VALVE

- A. Description: The Work under this Contract Item includes all work necessary to install and test a 2-inch bilateral isolation valve. Work for this item includes pavement removal, excavation, disposal of excess excavated material, base stabilization, aggregate bedding, dewatering, temporary sheeting and shoring, connections to pressure sewer, valve boxes, valve box extensions and centering rings, termination of tracing wires in valve boxes, testing, and valve box adjustments. Relocation or replacement of existing utilities or above-ground features, such as mailboxes, fencing, or sheds, as a result of this Work will be included in this item.
- B. Payment: Payment under Item 16 will be made for each 2-inch bilateral isolation valve, including valve boxes, installed in accordance with the drawings, as specified herein.

## 1.20 CONTRACT ITEM 17 – 3-INCH BILATERAL ISOLATION VALVE

- A. Description: The Work under this Contract Item includes all work necessary to install and test a 3-inch bilateral isolation valve. Work for this item includes pavement removal, excavation, disposal of excess excavated material, base stabilization, aggregate bedding, dewatering, temporary sheeting and shoring, connections to pressure sewer, valve boxes, valve box extensions and centering rings, termination of tracing wires in valve boxes, testing, and valve box adjustments. Relocation or replacement of existing utilities or above-ground features, such as mailboxes, fencing, or sheds, as a result of this Work will be included in this item.

- B. Payment: Payment under Item 17 will be made for each 3-inch bilateral isolation valve, including valve boxes, installed in accordance with the drawings, as specified herein.

#### 1.21 CONTRACT ITEM 18 – 4-INCH BILATERAL ISOLATION VALVE

- A. Description: The Work under this Contract Item includes all work necessary to install and test a 4-inch bilateral isolation valve. Work for this item includes pavement removal, excavation, disposal of excess excavated material, base stabilization, aggregate bedding, dewatering, temporary sheeting and shoring, connections to pressure sewer, valve boxes, valve box extensions and centering rings, termination of tracing wires in valve boxes, testing, and valve box adjustments. Relocation or replacement of existing utilities or above-ground features, such as mailboxes, fencing, or sheds, as a result of this Work will be included in this item.
- B. Payment: Payment under Item 18 will be made for each 4-inch bilateral isolation valve, including valve boxes, installed in accordance with the drawings, as specified herein.

#### 1.22 CONTRACT ITEM 19 – 2-INCH AIR RELEASE VALVE STATION

- A. Description: The Work under this Contract Item includes all work necessary to install and test a 2-inch air release valve. Work for this item includes pavement removal, excavation, disposal of excess excavated material, base stabilization, aggregate bedding, dewatering, temporary sheeting and shoring, connections to pressure sewer, valve boxes, valve box extensions and centering rings, termination of tracing wires in valve boxes, testing, and any other work as in accordance with the drawings and specifications. Relocation or replacement of existing utilities or above-ground features, such as mailboxes, fencing, or sheds, as a result of this Work will be included in this item.
- B. Payment: Payment under Item 19 will be made for each 2-inch air release valve station installed in accordance with the drawings, as specified herein.

## 1.23 CONTRACT ITEM 20 – SENTRY PROTECT SIMPLEX PACKAGE PANEL

- A. Description: The Work under this Contract Item includes all work necessary to install and a Sentry Protect Simplex Package Panel. Work for this item includes excavation, disposal of excess excavated material, base stabilization, placement of aggregate bedding and compaction, dewatering, installation of panel pedestal, bitumastic coating, installation of panel, installation of electrical conduit and conductors on pedestal, connection of supply side electrical, connection of grinder pump electrical lead/controls, installation of conduit stub for tracer wire, termination of tracing wires in conduit stub, furnishing and placement of required backfill, compaction of bedding and backfill, utility verification, disposing of excess excavated material, temporary sheet, shoring and bracing, and protection of existing utilities and structures. Relocation or replacement of existing utilities or above-ground features, such as mailboxes, fencing, or sheds, as a result of this Work will be included in this item.
- B. Payment: Payment under Item 20 will be made for each Sentry Protect Simplex Package Panel installed in accordance with the drawings, specified as specified herein.

## 1.24 CONTRACT ITEM 21 – ELECTRICAL SETUP FOR GRINDER PUMP STATION

- A. Description: The Work under this Contract Item includes all work necessary to install the electrical connections for a single grinder pump station. Work for this item includes, but is not limited to, all materials and labor and permits needed to complete the electrical connections as shown on the Drawings. This shall include connecting to the residence electrical meter (loadside), and power from the meter connection to the pump control panel.
- B. Payment: Payment under Item 21 will be made for each grinder pump station connected to the residence electrical supply.

## 1.25 CONTRACT ITEM 22 – GRINDER PUMP STATION

- A. Description: The Work under this Contract Item includes all work necessary to install the number of complete grinder pump stations installed as shown. Work for this item includes, but is not limited to, excavation, pavement removal and disposal if necessary, dewatering, furnish and placement of bedding, ballast, concrete ballast, grinder pump station assembly and installation, installation of inlet lateral stubs and fittings, placement of required backfill, compaction of bedding and backfill, utility verification, disposal of excess excavated material, testing and startup of equipment, temporary sheeting, shoring and bracing, and protection of existing utilities on site.
- B. Payment: Payment under Item 22 will be made for each grinder pump station installed in accordance with the drawings and specifications.

- 1.26 CONTRACT ITEM 23 – CURB STOP KIT, STAINLESS STEEL, 1-1/4" COM. FITTINGS DR 11 (IPS), FIELD ASSEMBLY
- A. Description: The Work under this Contract Item includes all work necessary to install curb stop kits as shown. Work for this item includes, but is not limited to, excavation, placement removal and disposal if necessary, dewatering, furnish and placement of bedding, valves, fittings, connection of valves to pressure sewer lateral, furnish and placement of required backfill, compacting of bedding and backfill, utility verification, disposal of excavated material, temporary sheeting, shoring and bracing, and protection of existing utilities on site.
- B. Payment: Payment under Item 23 will be made for each curb stop kit installed in accordance with the drawings and specifications.
- 1.27 CONTRACT ITEM 24 – CURB BOX ASSEMBLY 42-66", ARCH STYLE
- A. Description: The Work under this Contract Item includes all work necessary to install curb box assembly 42-66", arch style as shown. Work for this item includes, but is not limited to, installing curb boxes, valve extension stems and centering rings, and connection and termination of tracing wires in curb boxes.
- B. Payment: Payment under Item 24 will be made for each curb box assembly installed in accordance with the drawings and specifications.
- 1.28 CONTRACT ITEM 25 - MANDATORY BID ALTERNATIVE NO. 1 – UPGRADE TO SENTRY ADVISOR PACKAGE PANEL INSTEAD OF SENTRY PROTECT SIMPLEX PACKAGE PANEL FOR GRINDER PUMP STATION CONTROL PANEL
- A. Description: The Work under this Contract Item includes all work necessary to install and a Sentry Advisor Package. Work for this item includes excavation, disposal of excess excavated material, base stabilization, placement of aggregate bedding and compaction, dewatering, installation of panel pedestal, bitumastic coating, installation of panel, installation of electrical conduit and conductors on pedestal, connection of supply side electrical, connection of grinder pump electrical lead/controls, installation of conduit stub for tracer wire, termination of tracing wires in conduit stub, furnishing and placement of required backfill, compaction of bedding and backfill, utility verification, disposing of excess excavated material, temporary sheet, shoring and bracing, and protection of existing utilities and structures. Relocation or replacement of existing utilities or above-ground features, such as mailboxes, fencing, or sheds, as a result of this Work will be included in this item.
- B. Payment: Payment under Item 25 will be made for each Sentry Advisor Package Panel installed in accordance with the drawings, specified as specified herein.

END OF SECTION 01 20 00

## SECTION 33 31 15 - SANITARY LATERALS

## PART 1 - GENERAL

## 1.1 SUMMARY

Work under this Section includes, but is not limited to, the installation and testing of low pressure sanitary sewer pipe laterals, fittings, and connections.

## 1.2 RELATED WORK:

- A. Section 31 23 16.13 – Trenching
- B. Section 33 33 00 – Low Pressure Utility Sewerage

## 1.3 QUALITY ASSURANCE

- A. All similar components shall be manufactured and furnished by one manufacturer unless specifically approved by ENGINEER in writing.

## 1.4 REFERENCE STANDARDS

- A. ASTM International:
  1. ASTM D2241 - Standard Specification for Poly(Vinyl Chloride) (PVC) Pressure-Rated Pipe (SDR Series).
  2. ASTM D2466 - Standard Specification for Poly(Vinyl Chloride) (PVC) Plastic Pipe Fittings, Schedule 40.
  3. ASTM D3139 - Standard Specification for Joints for Plastic Pressure Pipes Using Flexible Elastomeric Seals.
  4. ASTM D3035-21 – Standard Specification for Polyethylene (PE) plastic Pipe (DR-PR) Based on Controlled Outside Diameter
  5. ASTM F477 - Standard Specification for Elastomeric Seals (Gaskets) for Joining Plastic Pipe.

## 1.5 SUBMITTALS

- A. CONTRACTOR shall submit shop drawings in accordance with Section 01 33 00 – Submittal Procedures for the pipe and pipe fittings furnished herein. Shop Drawing submittals shall include descriptive literature, pressure ratings, certification of all applicable ASTM standards, design calculations, and manufacturer’s installation instructions.

## 1.6 CLOSEOUT SUBMITTALS

- A. Substantial completion shall be defined as the completion of all requirements necessary to enable the work to be performed for the purpose for which it was constructed. This shall include, but not be limited to, all necessary testing as required by the laws and regulations of OWNER and these Contract Documents.

## PART 2 - PRODUCTS

## 2.1 GRAVITY SERVICE LATERAL

## A. Definition

1. The gravity service lateral is defined as the pipe connecting from the existing sanitary discharge point of the said residence to the residence grinder pump unit station.

## B. Pipe

1. Pipe shall be homogenous throughout and free of visible cracks, holes, foreign inclusions, and other defects. Unless otherwise shown or indicated, pipe shall be uniform in color, opacity, density, and other physical properties.
2. 4 in. PVC schedule 40 solid wall with minimum ring stiffness of 46 psi.

## B. Fittings

1. Gasketed fittings shall comply with ASTM D3034.
2. A stand pipe with a cleanout will need to be installed for clean-out purposes which each gravity lateral.

## C. Joints

1. Provide bell and spigot joints. Bell shall consist of an integral wall section to hold securely in place.
2. Provide elastomeric gaskets complying with ASTM F477.

## 2.2 FORCED SEWER MAIN SERVICE LATERAL

## A. Definition

1. The forced sewer main service lateral is defined as the pipe connecting the grinder pump station unit to the low-pressure sewer main.

## B. Approved Equal

1. Contractor will be responsible for additional costs associated with selecting a force main lateral assembly kit that is not the Environmental One Corporation, Uni-Lateral Stainless Steel Forced Sewer Main Service Lateral Kits DR HDPE Pipe. The decision to accept the alternate force main lateral assembly kit is the responsibility of the ENGINEER.

2. Contractor will be responsible for additional costs and provide full product information that is compliant with the specifications herein should contractor develop their own lateral assembly kit. The decision to accept the alternate kit assembled by CONTRACTOR is the responsibility of the ENGINEER.

## C. Pipe

1. All plastic fitting components are to be in compliance with applicable ASTM standards.
2. All pipe connections shall be made using compression fittings connections including a Buna-N O-ring for sealing to the outside diameter of the pipe. A split-collect locking device shall be integrated into all pipe connection fittings to securely restrain the pipe from hydraulic pressure and external loading caused by shifting and settling.

**D. Stainless Steel Uni-Lateral Curb Stop/Check Valve Assembly**

1. The Uni-Lateral shall be pressure-tight in both directions. The ball valve actuator shall include position stop features at the fully opened and closed positions. The curb stop/check valve assembly shall be designed to withstand a working pressure of 235 psi.

2. The stainless steel check valve shall be integral with the curb stop valve. The check valve will provide a full-ported 1-1/4" passageway and shall introduce minimal friction loss as the maximum rated flow. The flapper hinge design shall provide a maximum degree of freedom and ensure seating at low back pressure.

**E. Curb Boxes**

1. Curb boxes shall be constructed of ABS, conforming to ASTM-D 1788. Lid top casting shall be cast iron, conforming to n ASTM A-48 Class 25 providing magnetic detectability, and be painted black. The lid shall have the word "sewer" cast into it. All components shall be inherently corrosion resistant to ensure durability in the ground. Curb boxes shall provide height adjustment downward (shorter) from their normal height.

**F. High Density Polyethylene Pipe (Supplied by Others):**

1. Pipe shall have a working pressure of 160 psi minimum and shall be classified DR per ASTM D3035-21.

**G. Pipe Dimensions**

1. The SDR (Standard Dimension Ratio) of the pipe supplied shall be as specified by DR 11.

**PART 3 - EXECUTION****3.1 MATERIAL STORAGE**

- A. Pipe shall be stored on clean, level ground to prevent undue scratching or gouging of the pipe. If the pipe must be stacked for storage, such stacking should be in accordance with the pipe manufacturer's recommendations. The pipe should be handled in such a manner that it is not damaged by being dragged over sharp objects or cut by chokers or lifting equipment.
- B. Segments of pipe having cuts or gouges in excess of 10 percent of the wall thickness of the pipe shall be cut out and removed. The undamaged portions of the pipe shall be rejoined using the butt fusion joining method. Sections of polyethylene pipe should be joined into continuous lengths on the job site above ground. The joining method shall be the butt-fusion method and shall be performed in strict accordance with the pipe manufacturer's recommendations. The butt-fusion equipment used in the joining procedure shall be capable of meeting all conditions recommended by the pipe manufacturer, including, but not limited to, fusion temperature, alignment, and fusion pressure.
- C. Fused segments of pipe shall be handled so as to avoid damage to the pipe. When lifting fused sections of pipe, chains or cable-type chokers should be avoided. Care should be exercised to avoid cutting or gouging the pipe.



### 3.2 INSTALLATION of GRAVITY SERVICE LATERAL

- A. CONTRACTOR is to coordinate with homeowner and/or subcontractor to locate existing utilities and/or existing septic sewer infrastructure on parcel.
- B. CONTRACTOR shall layout lateral alignment to avoid conflicts with existing utilities and connect into sanitary discharge point of said residence.
- C. Maintain four (4) feet of cover from ground elevation to top of pipe.
- D. Maintain minimum separation distance of five (5) feet between sanitary laterals.

### 3.3 INSTALLATION OF FORCE MAIN SERVICE LATERAL

- A. Assemble the compression fittings according to the fitting manufacturer's recommendation.
- B. The trench and trench bottom should be constructed in accordance with ASTM D 2321. Embedment materials should be Class 1, Class II or Class III materials as defined in ASTM D 2321. The use of Class IV and or Class V materials for embedment requires approval of the SPECIFYING ENGINEER. Bedding of the pipe shall be preformed in accordance with ASTM D 2321. Compaction should be as specified in ASTM 2321.
- C. Haunching and initial backfill should be as specified in ASTM 2321 using Class I, Class II, or Class III materials. Materials used and compaction shall be as specified by the SPECIFYING ENGINEER. IN cases where a compaction of 85 Standard Proctor Density is not attainable, the SPECIFYING ENGINEER may wish to increase the SDR of the pipe to provide adequate stiffness. ASTM D2321 sections titled "Minimum Cover for LoA Application," "Use of Compaction Equipment" and "Removal of Trench Protection" apply.

### 3.4 LOCATION OF SERVICE CONNECTIONS

- A. The Project Drawings indicate 1.25" service connections with a lateral assembly and vault for the low-pressure systems to service the various lots and properties located within the project area.
- B. Service connection laterals shall be constructed as shown on the Contract Drawings and as described in these specifications.
- C. CONTRACTOR shall contact each individual property owner as to the desired location of the service connection.
- D. A written log of location and depth for the lateral assemblies shall be kept and transmitted to CONSTRUCTION INSPECTOR with as-built data. This data shall include the horizontal length from the main line to the gravity service lateral tie-in point.
- E. CONTRACTOR shall complete the homeowner contact form as approved by OWNER. Homeowner contact form shall record name of property owner, address of property, date and time of contact, remarks in regard to lateral location, including a sketch showing the

desired location signed by the property owner, and any other remarks pertinent to the property.

3.5 LOCATING (TRACER) WIRE

- A. Tracer wire for open-cut installation of low pressure sewers shall be Copperhead Direct Burial #12 AWG Solid (0.0808" diameter), steel core soft drawn high strength, 380# average tensile break load, with 30 mil high molecular weight-high density yellow polyethylene jacket complying with ASTM D-1248, 30 volt rating, or approved equal. Tracer wire for installation of low pressure sewers by Horizontal Directional Drilling shall be per Section 35 05 07.13 – Utility Directional Drilling.

END OF SECTION 33 31 15

(NO TEXT FOR THIS PAGE)

## SECTION 33 33 00 - LOW PRESSURE UTILITY SEWERAGE

## PART 1 - GENERAL

## 1.1 SUMMARY

- A. Summary includes: The work of this Section involves all labor, materials, and equipment necessary for the complete installation of the low pressure sewer as shown on the Contract Drawings and specified herein. Pipe materials shall be of the size and type shown on the Drawings and as allowed by these specifications.
- B. Related Work specified in Other Section Includes, but is Not Limited to, the Following:
  - 1. Section 33 31 30.14 – Low Pressure Sewer and Grinder Pump Testing
  - 2. Section 33 31 15 – Sanitary Laterals
  - 3. Section 33 31 16 – Valves and Appurtenances
  - 4. Section 33 32 16.13 - Grinder Pump Station Unit
  - 5. Section 33 32 21 – Combination Air Release Valve Stations

## 1.2 REFERENCE STANDARDS

- A. ASTM International:
  - 1. ASTM F714-22 - Standard Specification for Polyethylene (PE) Plastic Pipe (DR-PR) Based on Outside Diameter
  - 2. ASTM D3035-21 – Standard Specification for Polyethylene (PE) Plastic Pipe (DR-PR) Based on Controlled Outside Diameter
  - 3. ASTM D3139 - Standard Specification for Joints for Plastic Pressure Pipes Using Flexible Elastomeric Seals.
  - 4. ASTM F477 - Standard Specification for Elastomeric Seals (Gaskets) for Joining Plastic Pipe.

## 1.3 SUBMITTALS

- A. Provide all submittals, including the following, as specified in Division 1.
  - 1. Shop drawings shall be submitted in accordance with Section 01 33 00 Submittal Procedures and shall include manufacturers catalog cuts, material information, and certifications of proof of compliance with all applicable standards.
  - 2. Manufacturer Instructions: Indicate special procedures required to install specified products.
  - 3. Three (3) copies of all required testing reports shall be provided to RPR upon completion of the work and before final payment.

## 1.4 CLOSEOUT SUBMITTALS

- A. Section 01 77 00 – Closeout Procedures: Requirements for submittals.
- B. Project Record Documents: Record actual locations of pipe runs, connections, and valves.
- C. Identify and describe unexpected variations to subsoil conditions, or discovery of uncharted utilities.

## 1.5 DEILVERY, STORAGE AND HANDLING

- A. Deliver, store, and handle all products and materials as specified in Division 1 (and as follows:)
- B. Inspection: Accept materials on Site in manufacturer's original packaging and inspect for damage.
- C. Storage:
  - 1. Store materials according to manufacturer instructions.
  - 2. Do not store materials on private property without written permission of property owner.
  - 3. Do not stack pipe higher than recommended by pipe manufacturer.

## PART 2 - PRODUCTS

## 2.1 LOW PRESSURE SEWER PIPE

- A. Pipe Material
  - 1. Comply with ASTM F714-22, DR 11 and ASTM D3035-21 for pipes with a diameter smaller than 3 in.
  - 2. Flexible Elastomeric Seals: Comply with ASTM D3139.
  - 3. Pipe shall be homogenous throughout and free of visible cracks, holes, foreign inclusions, blisters, and other defects. Unless otherwise shown or indicated, pipe shall be uniform in color, opacity, density, and other physical properties.
  - 4. Buried pipe shall be capable of withstanding external live load, including impact, equal to AASHTO H-20 loading, with cover shown or indicated in the Contract Documents.
  - 5. Clean rework may be used if the pipe or fittings meet all the requirements of this Section.
  - 6. Pipe shall be capable of withstanding a minimum recurring surge pressure (water hammer) flow velocity of 4 ft/sec, 55 cycles/day, and 100-year estimated fatigue life, or higher if shown in the Drawings.

## B. Seal Material:

1. Elastomeric joints.
2. Comply with ASTM F477

## C. Fittings:

1. Type: Socket.
2. DR 11
3. Comply with ASTM D2466.

## 2.2 TRACER WIRE

- A. Tracer wire for open-cut installation of low pressure sewers shall be Copperhead Direct Burial #12 AWG Solid (0.0808" diameter), steel core soft drawn high strength, 380# average tensile break load, with 30 mil high molecular weight-high density yellow polyethylene jacket complying with ASTM D-1248, 30 volt rating, or approved equal. Tracer wire for installation of low pressure sewers by Horizontal Directional Drilling shall be per Section 33 05 07.13 – Utility Directional Drilling.

## PART 3 - EXECUTION

## 3.1 INSTALLATION

- A. General: Horizontal Directional Drilling (HDD) installation of low pressure sewer pipe shall be as required in Section 33 05 07.13 Utility Directional Drilling.
- B. Locating Tracer Wire:
  1. For open-cut installation of mainline or lateral pipe tracer wire shall be installed in one continuous length between access points. Wire ends shall be accessible inside the structures and manholes or via riser pipes. The wires shall be gathered and secured to prevent access or maintenance problems. The ends shall be fastened to the structure or manhole wall or riser pipe within one foot of the casting in a visible location that is accessible for connection without entering the structure.
  2. The wires shall be installed along the pipe, fastened securely to the pipe at five (5) foot intervals, and terminating above ground with the lead taped around each structure. The wire shall be brought up to the ground level every four hundred (400) feet through a vinyl coated aluminum riser pipe with cap and/or at all line valve boxes. The wires shall be connected using DBR Direct Burial Splice Kit manufactured by 3M Electrical Products Division, Austin, TX or approved equal. The riser pipe and cap shall not be placed in areas subject to vehicular traffic. The tracer wire shall be capable of, and demonstrated to have, continuous transmission of tracing signal along the full length of the installed pipe.

3. If any appurtenant structure, such as an air release valve, is required as part of the force main installation, the wire shall be cut with each end entering the structure under the casting frame.

3.2 HYDROSTATIC LEAK TEST

- A. Hydrostatic leak testing shall be performed in accordance with Section 33 31 30.14.

END OF SECTION 33 33 00

## ATTACHMENT #2



# PRELIMINARY PLANS FOR: WHEATLAND WASTEWATER SYSTEM IMPROVEMENTS DIVISION II - LOW PRESSURE SEWER SYSTEM WHEATLAND, KNOX COUNTY, INDIANA

## PLANS PREPARED FOR:

TOWN OF WHEATLAND  
121 IN-550  
WHEATLAND, INDIANA 47597  
TELEPHONE: (812) 321-2340  
CONTACT PERSON: BRETT DAWSON,  
TOWN COUNCIL PRESIDENT  
BDAWSON@TOWNOFWHEATLAND.IN



## SITE VICINITY MAP

NOT TO SCALE



## OPERATING AUTHORITIES

**ELECTRIC**  
DUKE ENERGY  
1000 E. MAIN ST.  
PLAINFIELD, IN 46168  
(800) 521-2232  
CONTACT: CINDY ROWLAND

**COMMUNICATIONS**  
FRONTIER COMMUNICATIONS  
3401 US-41  
TERRE HAUTE, IN 47802  
(812) 235-3520  
CONTACT: JOE SARLL

**ELECTRIC**  
WIN ENERGY REMC  
3981 US-41  
VINCENNES, IN 47591  
(800) 882-5140  
CONTACT: GREGORY WOLVEN

**COMMUNICATIONS**  
SPARKLIGHT  
102 N. 5TH STREET  
VINCENNES, IN 47591  
(844) 546-3278  
CONTACT: MORGAN FOSTER

**NATURAL GAS**  
CENTERPOINT ENERGY  
1 VECTREN SQUARE  
EVANSVILLE, IN 47708  
(800) 227-1376  
CONTACT: N/A

**COMMUNICATIONS**  
NEW WAVE COMMUNICATIONS  
102 NORTH FIFTH STREET  
VINCENNES, IN 47591  
(812) 895-7676  
CONTACT: DAVID McCALL

**NATURAL GAS**  
MIDWESTERN GAS TRANSMISSION  
1275 N C.R. 550 E  
WINSLOW, IN 47598  
(812) 354-6620  
CONTACT: BRIAN DOBBS

**SEWER & WATER**  
WHEATLAND WATER DEPARTMENT  
121 IN-550  
WHEATLAND, IN 47597  
(812) 321-2340  
CONTACT: ERIKA GOBLE (WATER  
OFFICE)



## SITE LOCATION MAP

NOT TO SCALE



SHEET INDEX :	
SHEET #	SHEET NAME
G001	TITLE SHEET
G002	GENERAL NOTES
C100	INDEX SHEET
C101 - C169	SANITARY SEWER PLAN AND PROFILE
C181	RR CROSSING PLAN VIEW
C182	RR CROSSING PROFILE VIEW
C400	SEWER LATERAL SCHEDULE
C501 - C503	STANDARD DETAILS
C701 - C709	EROSION CONTROL PLAN
C710	EROSION CONTROL DETAILS
C711	STORMWATER POLLUTION PREVENTION PLAN
E101	ELECTRICAL DETAILS

REVISIONS :		
REVISION #	REVISION DESCRIPTION	DATE

**FLOOD NOTE:**  
THE ACCURACY OF ANY FLOOD HAZARD DATA SHOWN ON THESE PLANS IS SUBJECT TO MAP SCALE UNCERTAINTY AND TO ANY OTHER UNCERTAINTY IN LOCATION OR ELEVATION ON THE REFERENCED FLOOD INSURANCE RATE MAP. THE WITHIN DESCRIBED TRACT OF LAND LIES OUTSIDE OF A FLOOD HAZARD ZONE AS SAID TRACT PLOTS BY SCALE ON COMMUNITY PANEL NUMBER 1804220175C DATED 02/15/1985 FOR THE FLOOD INSURANCE RATE MAPS FOR KNOX COUNTY, INDIANA.

**DISCLAIMER:**  
CONTRACTOR TO FIELD VERIFY LOCATION AND SIZES OF ALL EXISTING UTILITIES PRIOR TO CONSTRUCTION AND CONTACT ENGINEER AND OWNER IF DISCREPANCIES OCCUR.



CALL 2 WORKING DAYS BEFORE YOU DIG

**1-800-382-5544**

CALL TOLL FREE

PER INDIANA STATE LAW IC8-1-26,  
IT IS AGAINST THE LAW TO EXCAVATE WITHOUT  
NOTIFYING THE UNDERGROUND LOCATION SERVICE  
TWO (2) WORKING DAYS BEFORE COMMENCING WORK.

BENCH MARK:  
1000 B.M. "GEODETIC"  
STAMPED: US COAST GEODETIC SURVEY BM G314 1965  
NORTHING 1244387.030  
EASTING 2886880.520  
ELEV. = 486.18'

#	Revision	Date
▲	ADDENDUM NO. 1	9/12/23

Project #: 21-400-194-1

Designed By: JDP

Drawn By: RLH

Checked By: ALC

Date: 09/12/2023

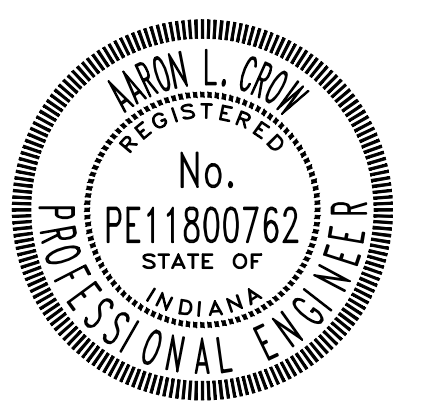

*Aron Crow*

**TITLE SHEET**

**G001**

CONSTRUCTION PLANS  
**WHEATLAND WASTEWATER SYSTEM  
 IMPROVEMENTS DIVISION II -  
 LOW PRESSURE SEWER SYSTEM**  
 WHEATLAND, IN 47597

#	Revision	Date
1	ADDENDUM NO. 1	9/12/23

Project #: 21-400-194-1  
 Designed By: JDP  
 Drawn By: RLH  
 Checked By: ALC  
 Date: 09/12/2023

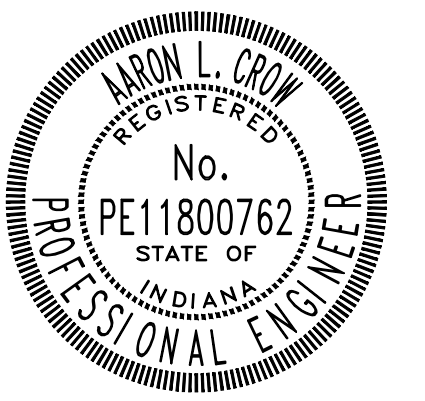

*Aaron Crow*



**SANITARY SEWER  
 PLAN AND PROFILE**

**C101**

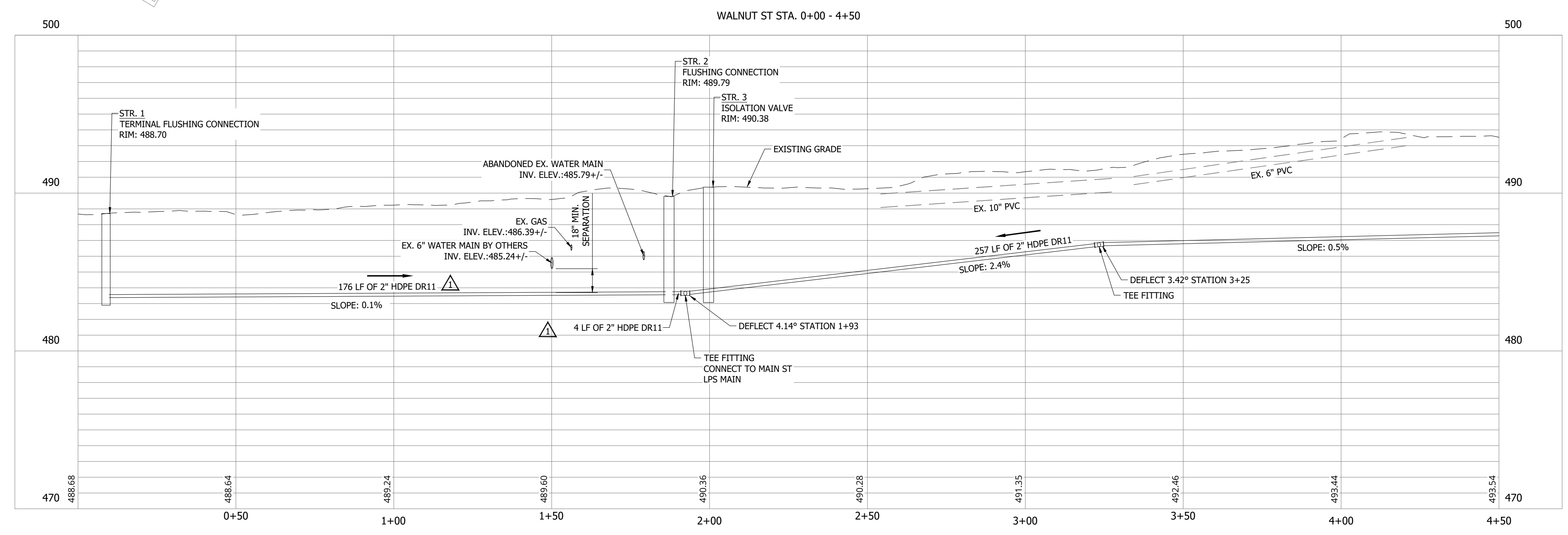
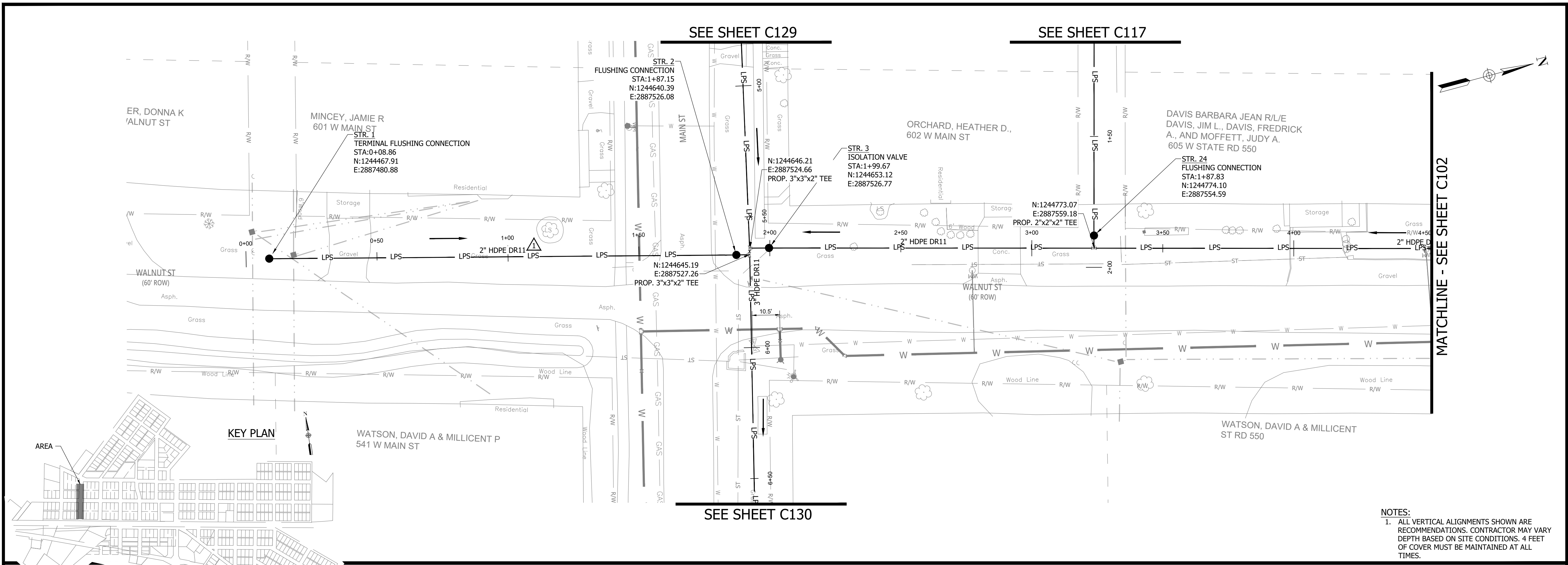

PRINT DATE: 9/7/23 11:44 AM EDITED BY: RHUNT DRAWING FILE: P:\21-400-194-1\WHEATLAND WASTEWATER DESIGN\ACAD\PLAN SHEETS & WORKING DRAWINGS\DIVISION II - LPS SEWER SYSTEM\SYSTEM\CD1.SANITARY SEWER PLAN AND PROFILES.DWG  
 PLOT SCALE: 1:1

**CONSTRUCTION PLANS**

**WHEATLAND WASTEWATER SYSTEM  
 IMPROVEMENTS DIVISION II -  
 LOW PRESSURE SEWER SYSTEM**

WHEATLAND, IN 47597

PRINT DATE: 9/7/23 11:44 AM EDITED BY: RHUNT DRAWING FILE: P:\21-400-194-1\WHEATLAND WASTEWATER DESIGN\ACAD\PLAN SHEETS & WORKING DRAWINGS\DIVISION II - LPS SEWER SYSTEM\C101 SANITARY SEWER PLAN AND PROFILES.DWG  
 PLOT SCALE: 1:1

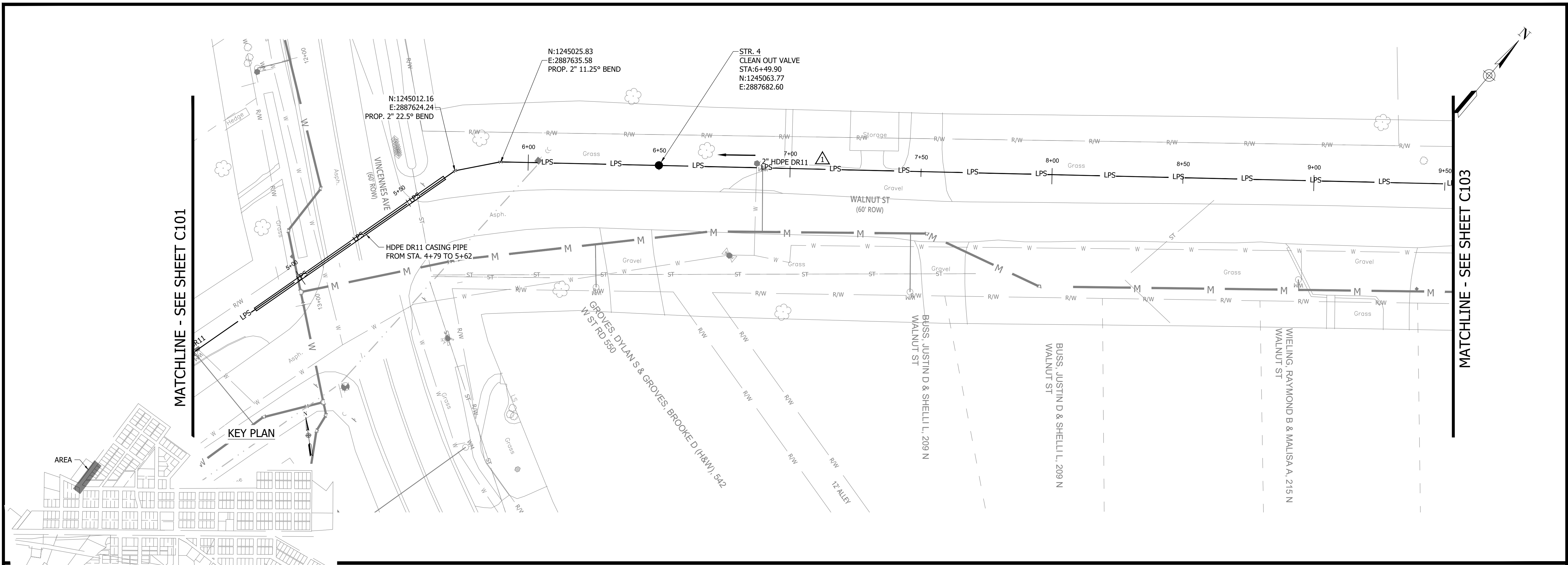

MATCHLINE - SEE SHEET C101

MATCHLINE - SEE SHEET C103

KEY PLAN

**NOTES:**  
 1. ALL VERTICAL ALIGNMENTS SHOWN ARE RECOMMENDATIONS. CONTRACTOR MAY VARY DEPTH BASED ON SITE CONDITIONS. 4 FEET OF COVER MUST BE MAINTAINED AT ALL TIMES.

#	Revision	Date
1	ADDENDUM NO. 1	9/12/23

Project #: 21-400-194-1  
 Designed By: JDP  
 Drawn By: RLH  
 Checked By: ALC  
 Date: 09/12/2023

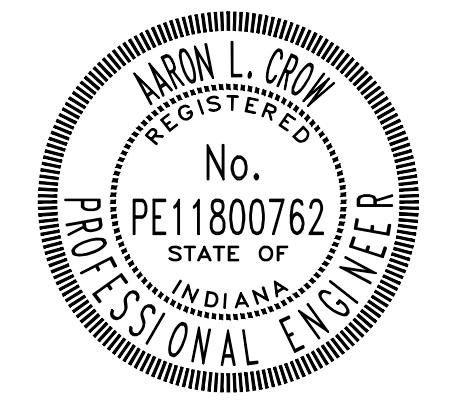

*Aaron Crow*



**SANITARY SEWER  
 PLAN AND PROFILE**

**C102**

WALNUT ST STA. 4+50 - 7+90

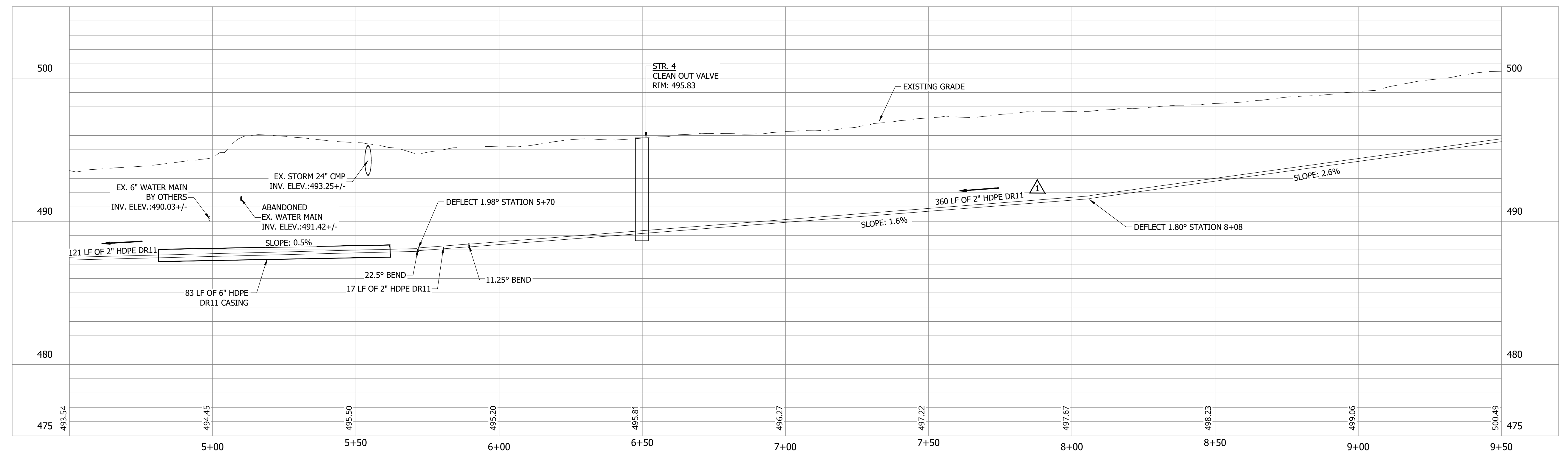

**CONSTRUCTION PLANS**

**WHEATLAND WASTEWATER SYSTEM  
IMPROVEMENTS DIVISION II -  
LOW PRESSURE SEWER SYSTEM**

WHEATLAND, IN 47597

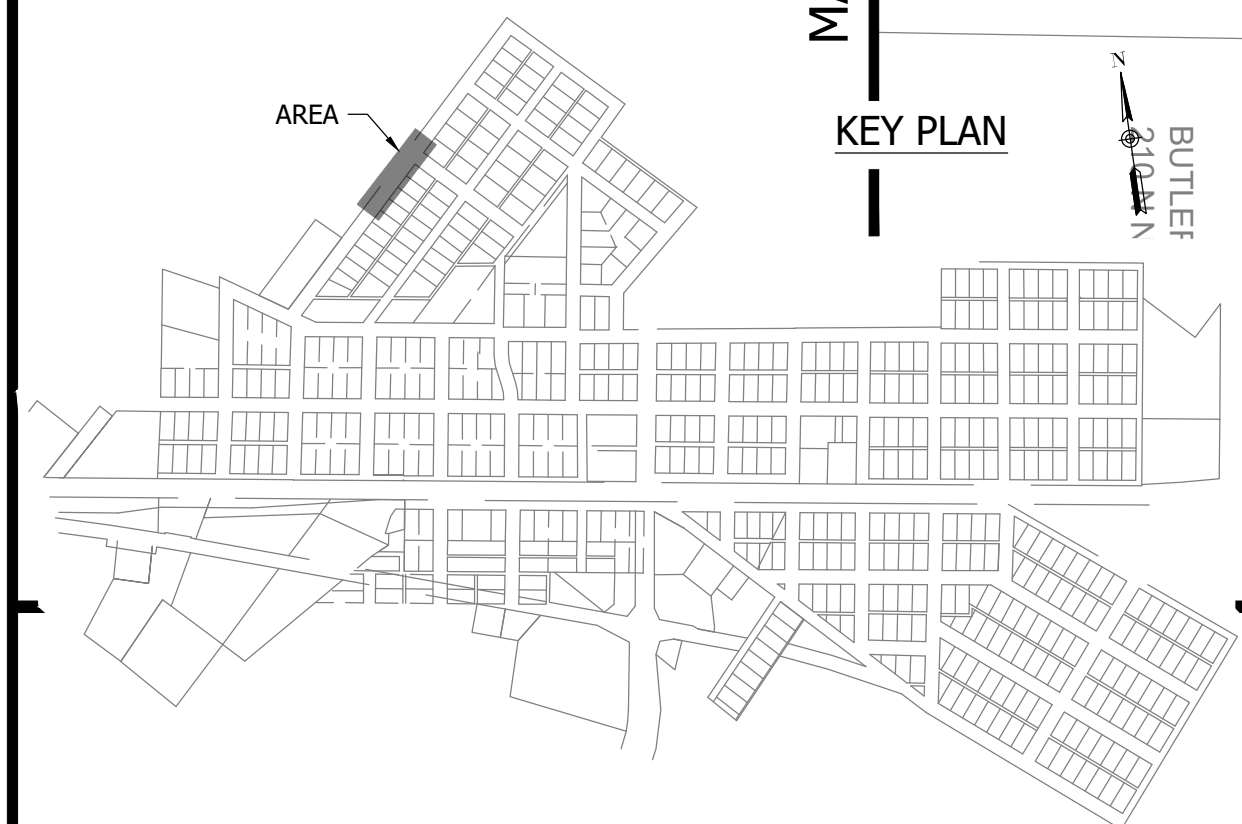
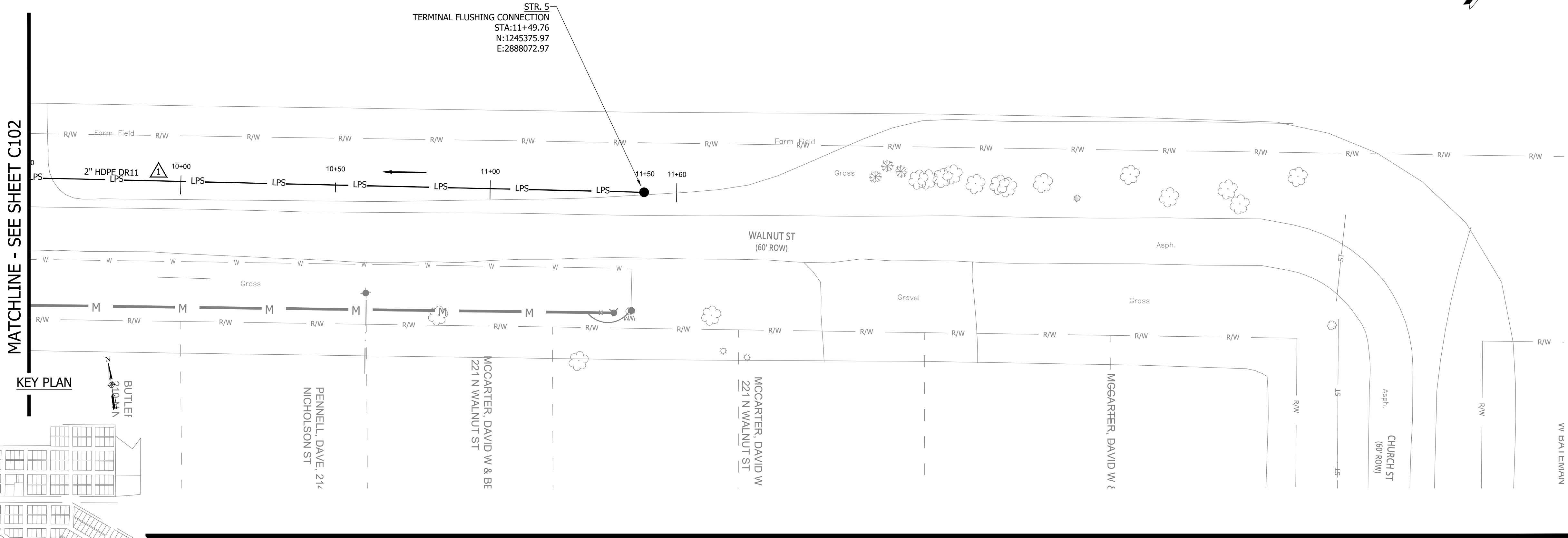
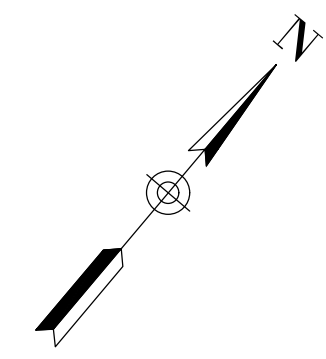

MATCHLINE - SEE SHEET C102

KEY PLAN

STR. 5  
TERMINAL FLUSHING CONNECTION  
STA: 11+49.76  
N: 1245375.97  
E: 2888072.97

NOTES:  
1. ALL VERTICAL ALIGNMENTS SHOWN ARE RECOMMENDATIONS. CONTRACTOR MAY VARY DEPTH BASED ON SITE CONDITIONS. 4 FEET OF COVER MUST BE MAINTAINED AT ALL TIMES.

#	Revision	Date
1	ADDENDUM NO. 1	9/12/23

Project #: 21-400-194-1  
Designed By: JDP  
Drawn By: RLH  
Checked By: ALC  
Date: 09/12/2023

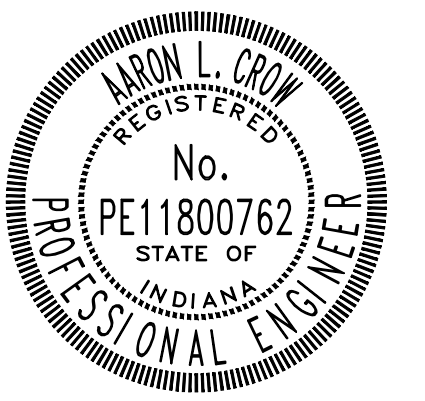

*Aaron Crow*



**SANITARY SEWER  
PLAN AND PROFILE**

**C103**

WALNUT ST STA. 9+50 - 14+50

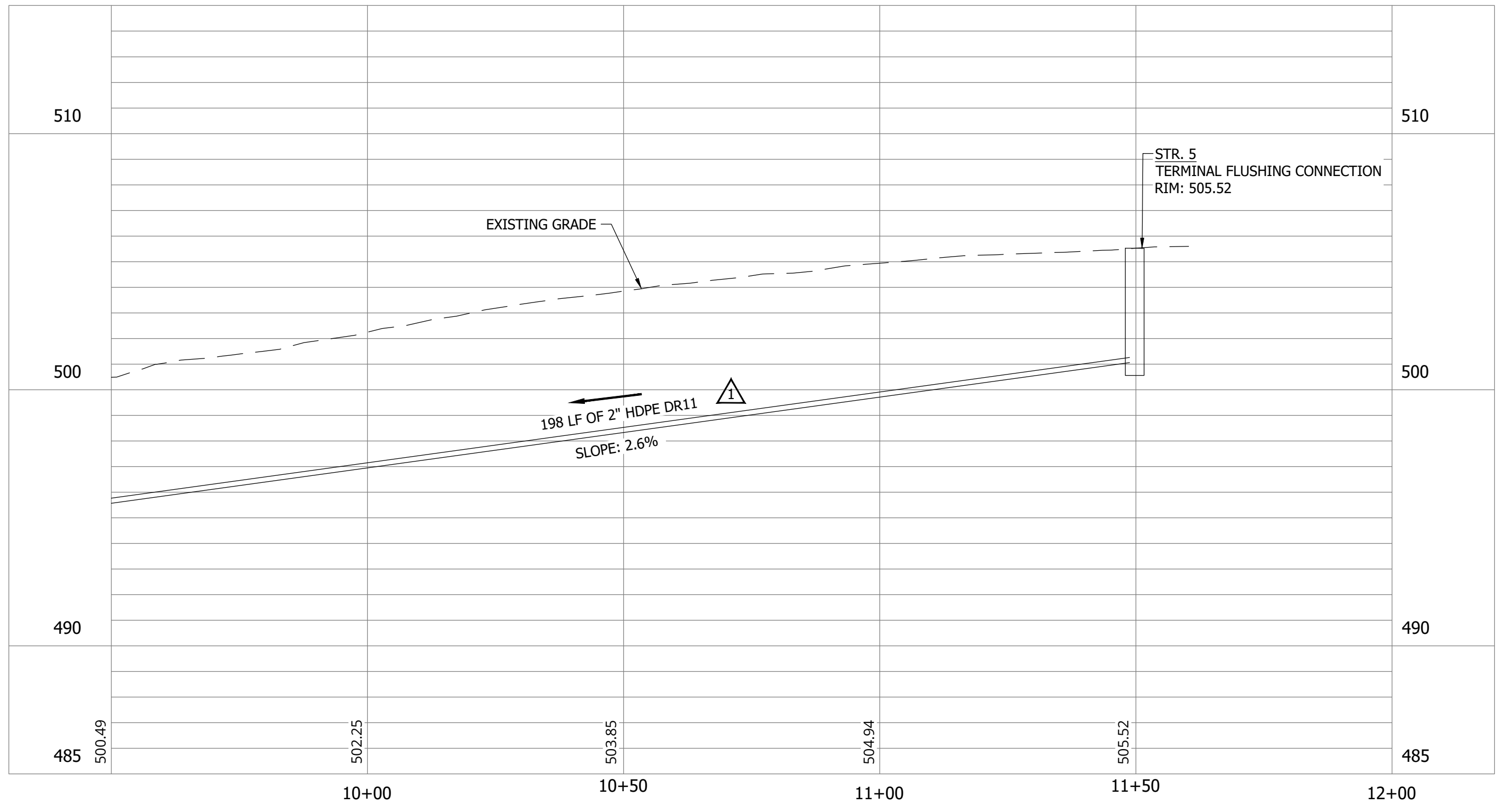

PRINT DATE: 9/7/23 11:44 AM EDITED BY: RHUNT DRAWING FILE: P:\21-400-194-1\WHEATLAND WASTEWATER DESIGN\ACAD\PLAN SHEETS & WORKING DRAWINGS\DIVISION II - LPS SEWER SYSTEM\C101.SANITARY SEWER PLAN AND PROFILES.DWG PLOT SCALE: 1:1

**WHEATLAND WASTEWATER SYSTEM  
 IMPROVEMENTS DIVISION II -  
 LOW PRESSURE SEWER SYSTEM**

CONSTRUCTION PLANS

WHEATLAND, IN 47597

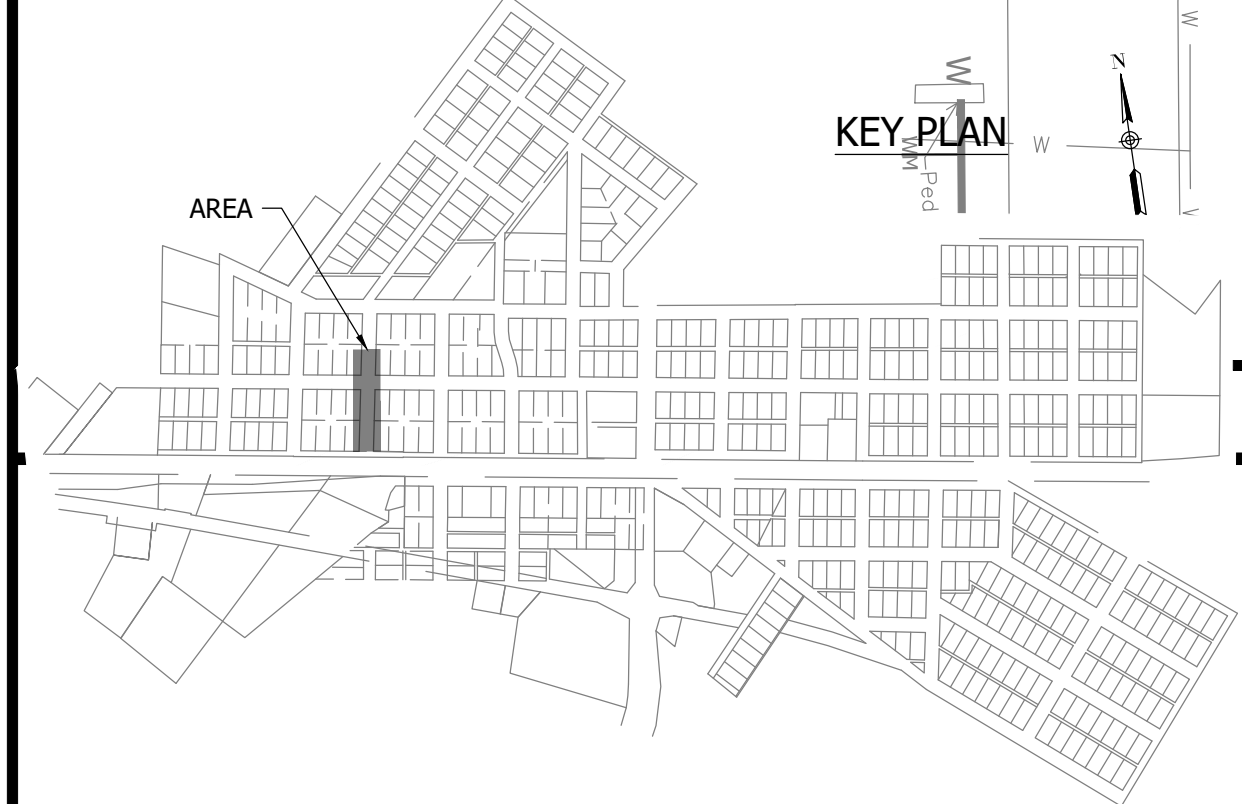
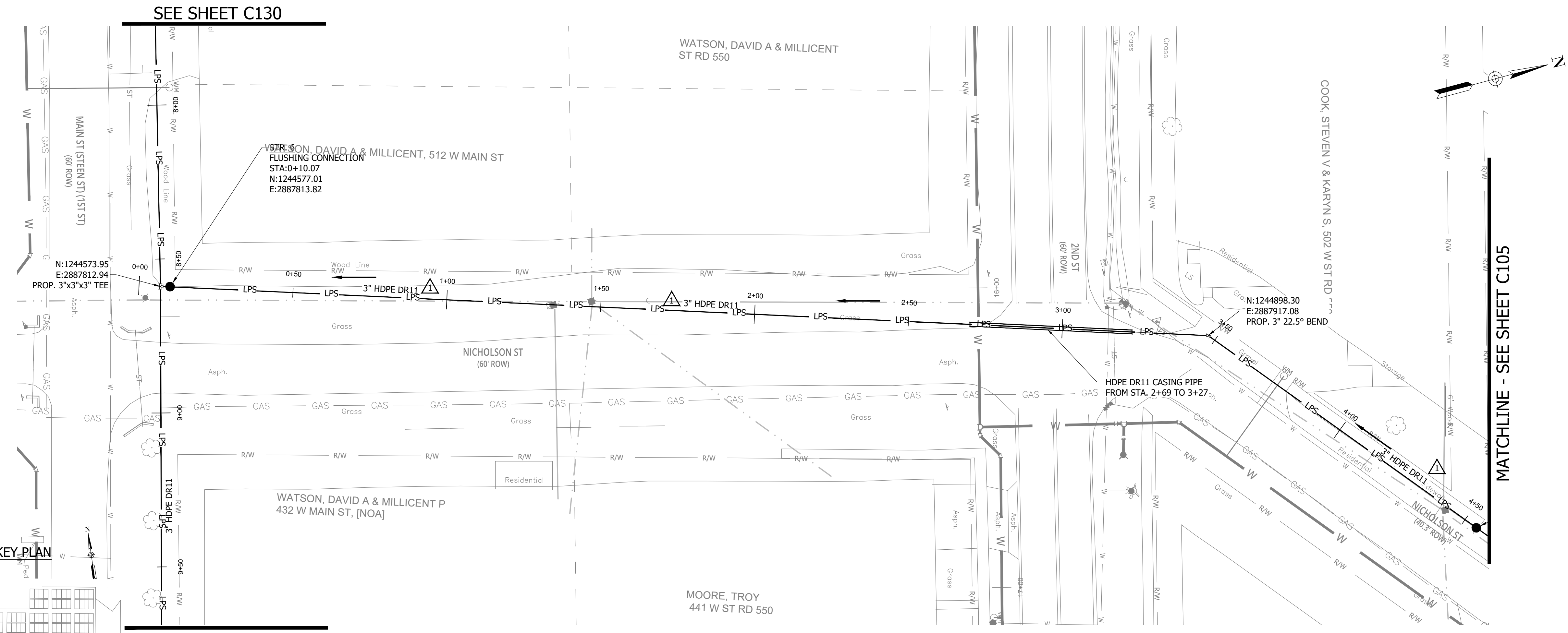

**NOTES:**  
 1. ALL VERTICAL ALIGNMENTS SHOWN ARE RECOMMENDATIONS. CONTRACTOR MAY VARY DEPTH BASED ON SITE CONDITIONS. 4 FEET OF COVER MUST BE MAINTAINED AT ALL TIMES.

#	Revision	Date
1	ADDENDUM NO. 1	9/12/23

Project #: 21-400-194-1  
 Designed By: JDP  
 Drawn By: RLH  
 Checked By: ALC  
 Date: 09/12/2023

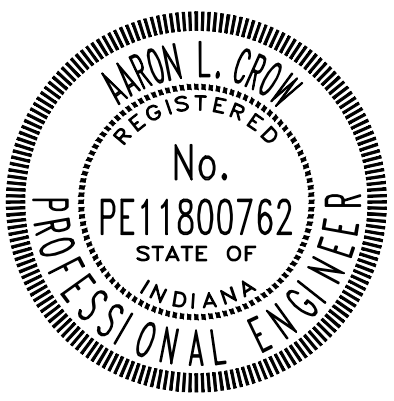

*Aaron Crow*



**SANITARY SEWER  
 PLAN AND PROFILE**

**C104**

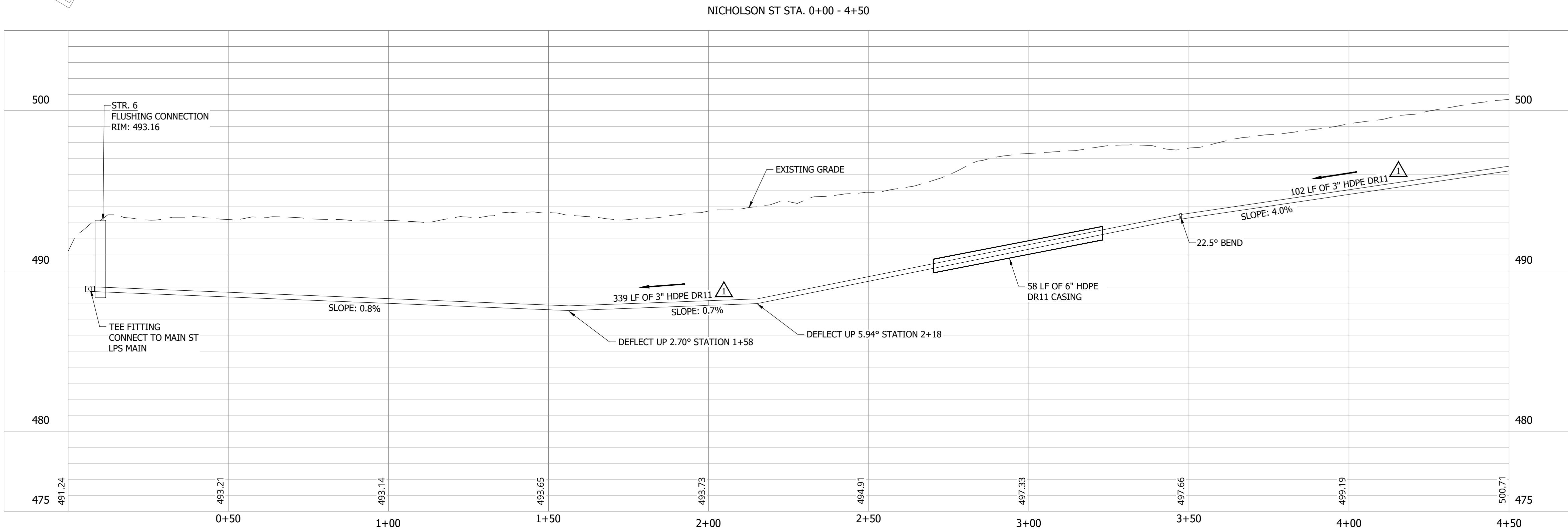

PRINT DATE: 9/7/23 PLOT SCALE: 1:1 EDIT DATE: 9/7/23 11:44 AM DRAWING FILE: P:\21-400-194-1 WHEATLAND WASTEWATER DESIGN\ACAD\PLAN SHEETS & WORKING DRAWINGS\DIVISION II - LPS SEWER SYSTEM\C101 SANITARY SEWER PLAN AND PROFILES.DWG

**CONSTRUCTION PLANS**

**WHEATLAND WASTEWATER SYSTEM  
IMPROVEMENTS DIVISION II -  
LOW PRESSURE SEWER SYSTEM**

WHEATLAND, IN 47597

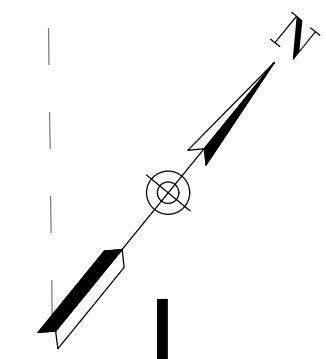
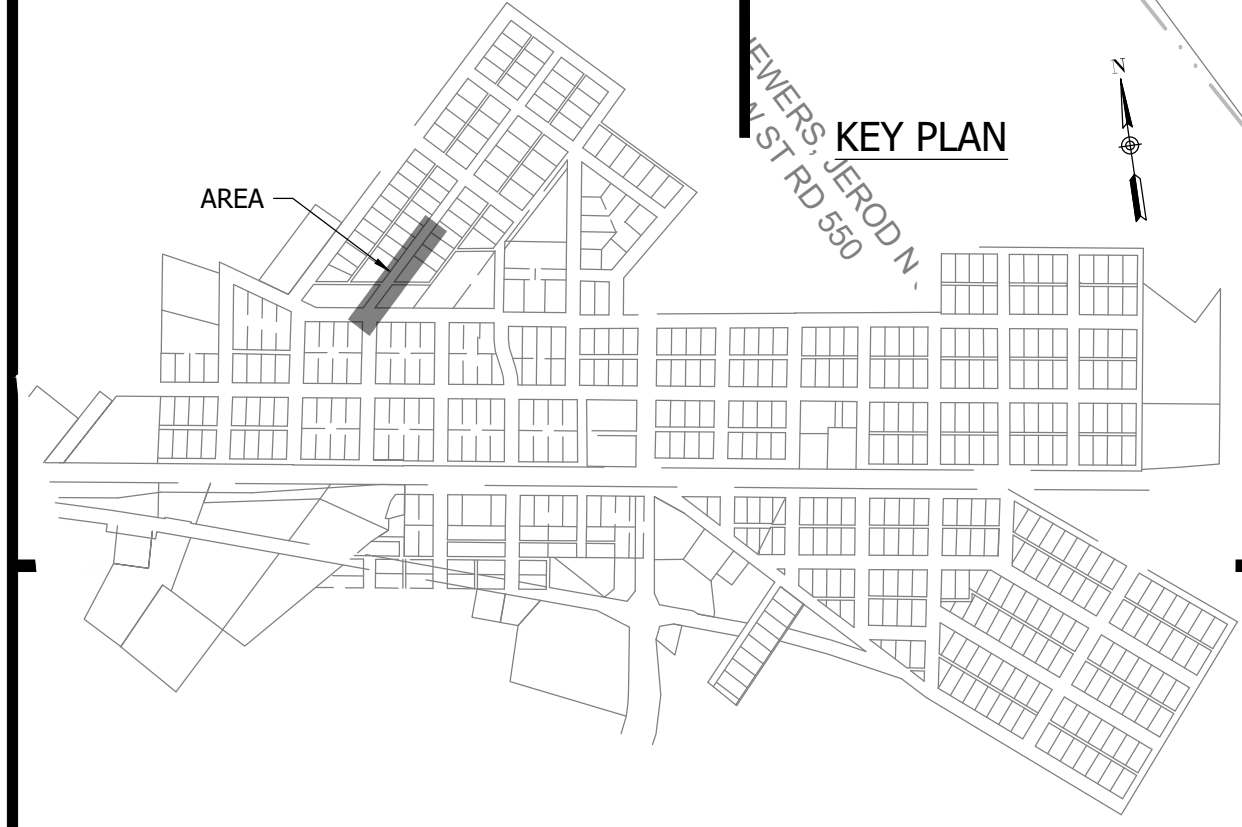
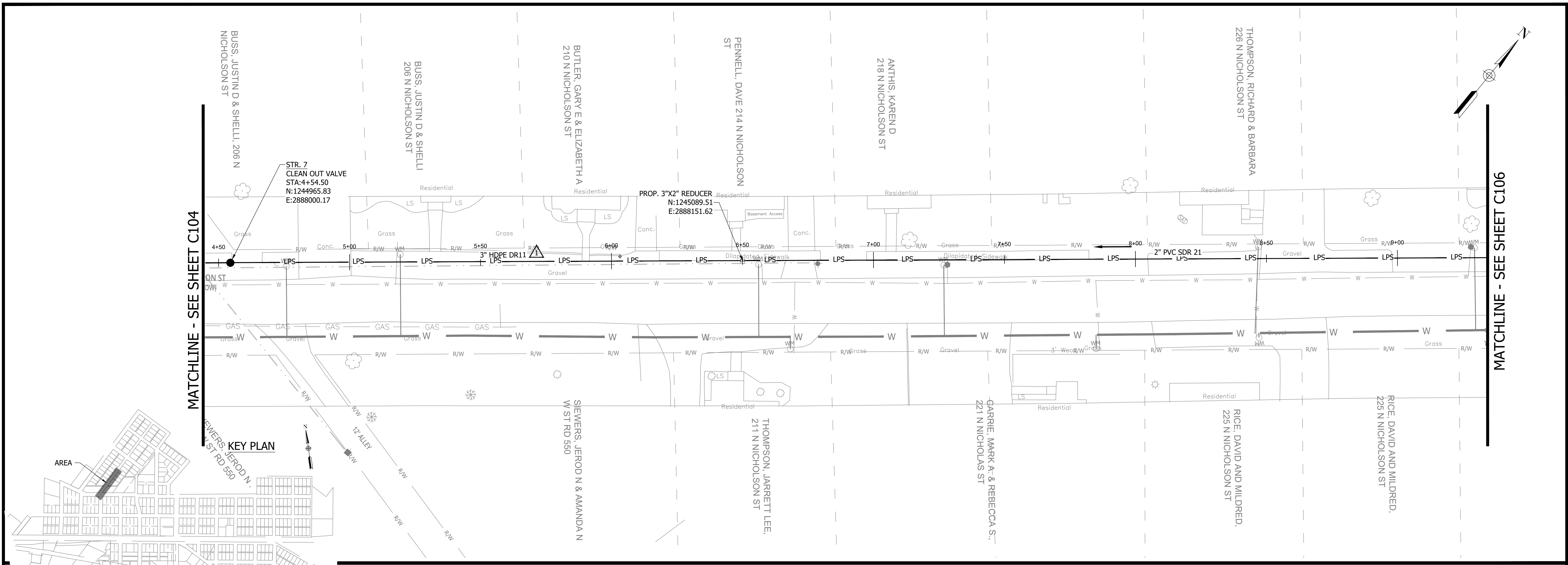

**NOTES:**  
1. ALL VERTICAL ALIGNMENTS SHOWN ARE RECOMMENDATIONS. CONTRACTOR MAY VARY DEPTH BASED ON SITE CONDITIONS. 4 FEET OF COVER MUST BE MAINTAINED AT ALL TIMES.

#	Revision	Date
1	ADDENDUM NO. 1	9/12/23

Project #: 21-400-194-1  
Designed By: JDP  
Drawn By: RLH  
Checked By: ALC  
Date: 09/12/2023

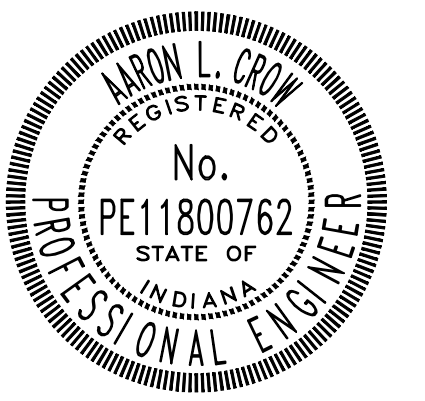

*Aaron Crow*

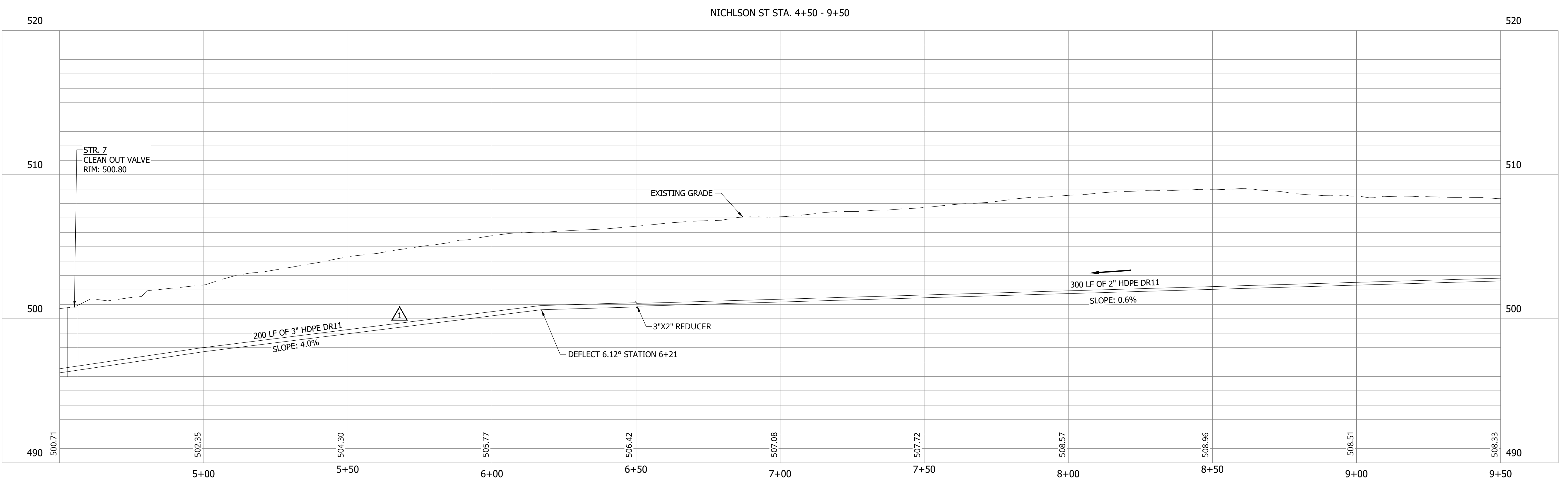

PRINT DATE: 9/7/23 11:44 AM EDITED BY: RHUNT DRAWING FILE: P:\21-400-194-1\WHEATLAND WASTEWATER DESIGN\ACAD\PLAN SHEETS & WORKING DRAWINGS\DIVISION II - LPS SEWER SYSTEM\C101 SANITARY SEWER PLAN AND PROFILES.DWG  
PLOT SCALE: 1:1

**SANITARY SEWER  
PLAN AND PROFILE**

**C105**

CONSTRUCTION PLANS

# WHEATLAND WASTEWATER SYSTEM IMPROVEMENTS DIVISION II - LOW PRESSURE SEWER SYSTEM

WHEATLAND, IN 47597

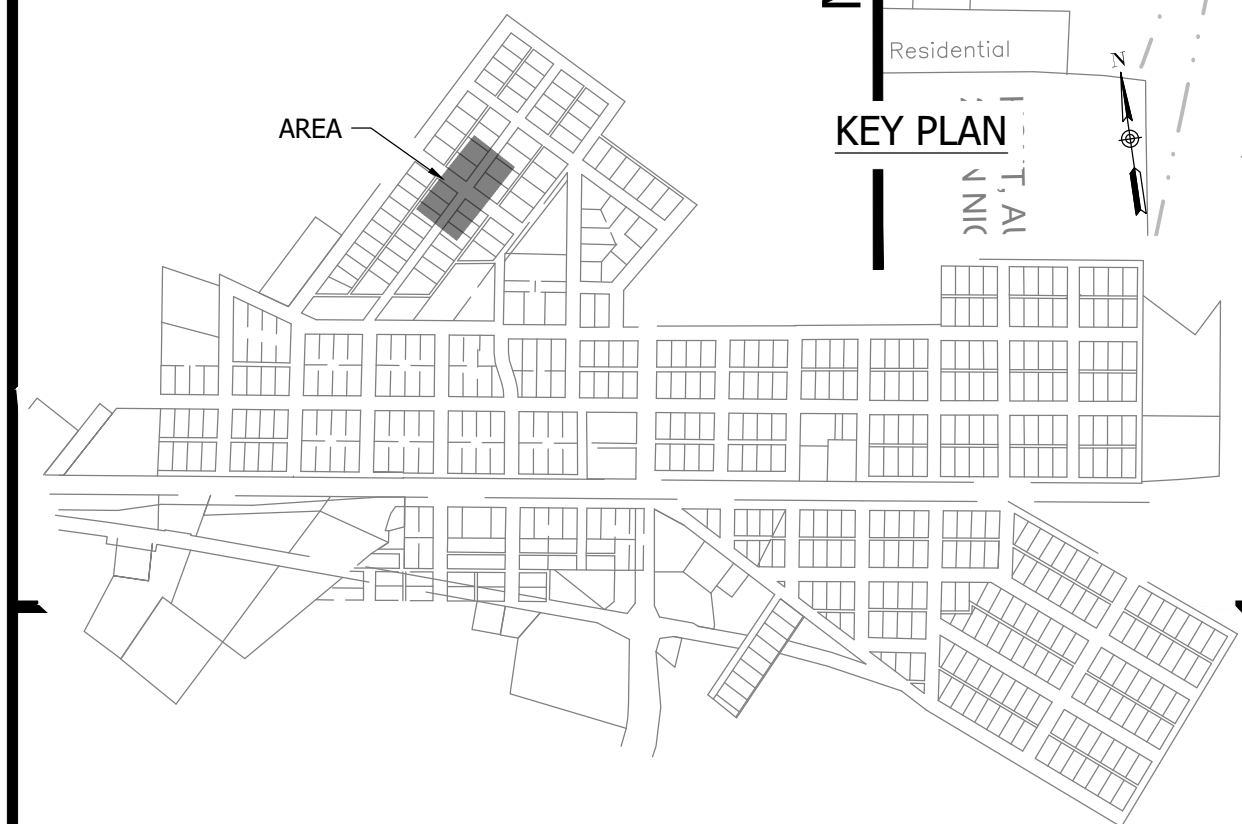
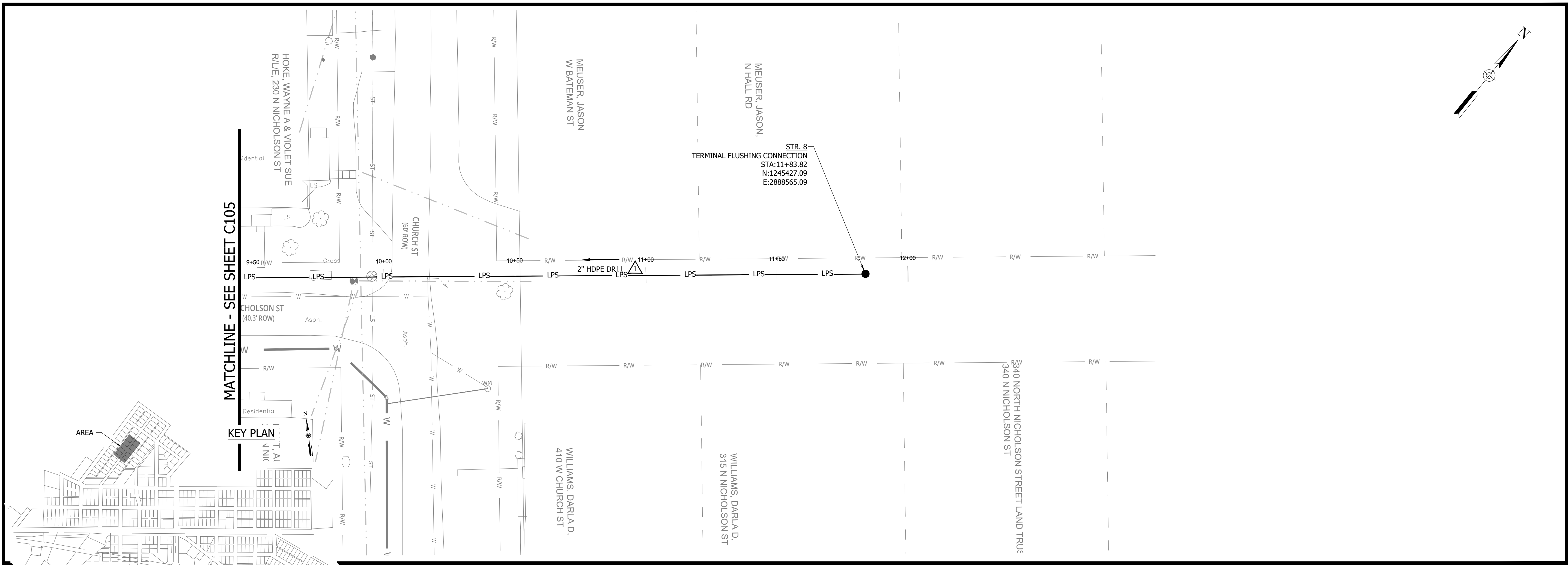
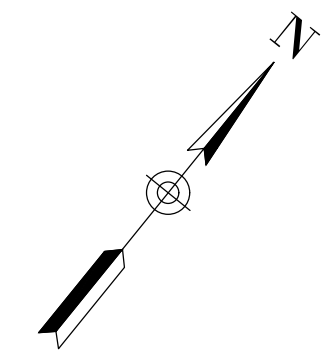

MATCHLINE - SEE SHEET C105

NOTES:  
 1. ALL VERTICAL ALIGNMENTS SHOWN ARE RECOMMENDATIONS. CONTRACTOR MAY VARY DEPTH BASED ON SITE CONDITIONS. 4 FEET OF COVER MUST BE MAINTAINED AT ALL TIMES.

#	Revision	Date
1	ADDENDUM NO. 1	9/12/23

Project #: 21-400-194-1  
 Designed By: JDP  
 Drawn By: RLH  
 Checked By: ALC  
 Date: 09/12/2023

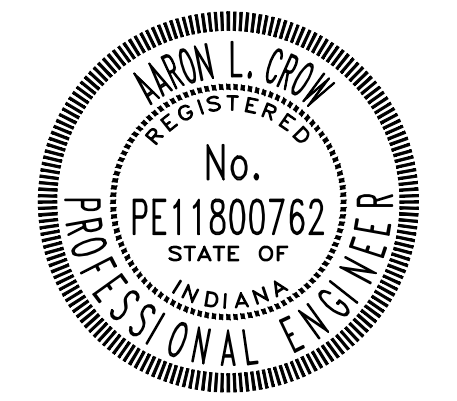

*Aaron Crow*

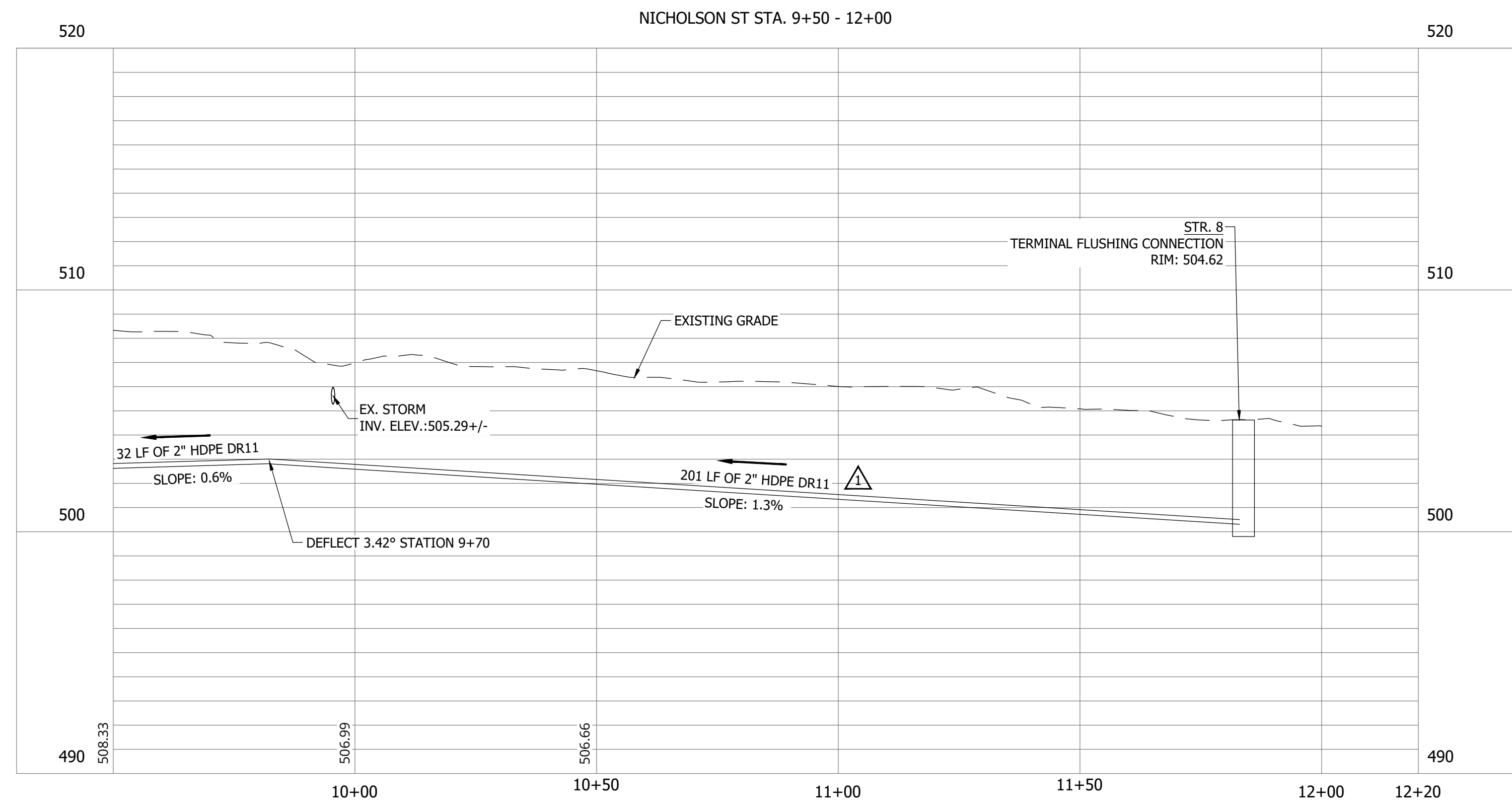





**CONSTRUCTION PLANS**

**WHEATLAND WASTEWATER SYSTEM  
IMPROVEMENTS DIVISION II -  
LOW PRESSURE SEWER SYSTEM**

WHEATLAND, IN 47597

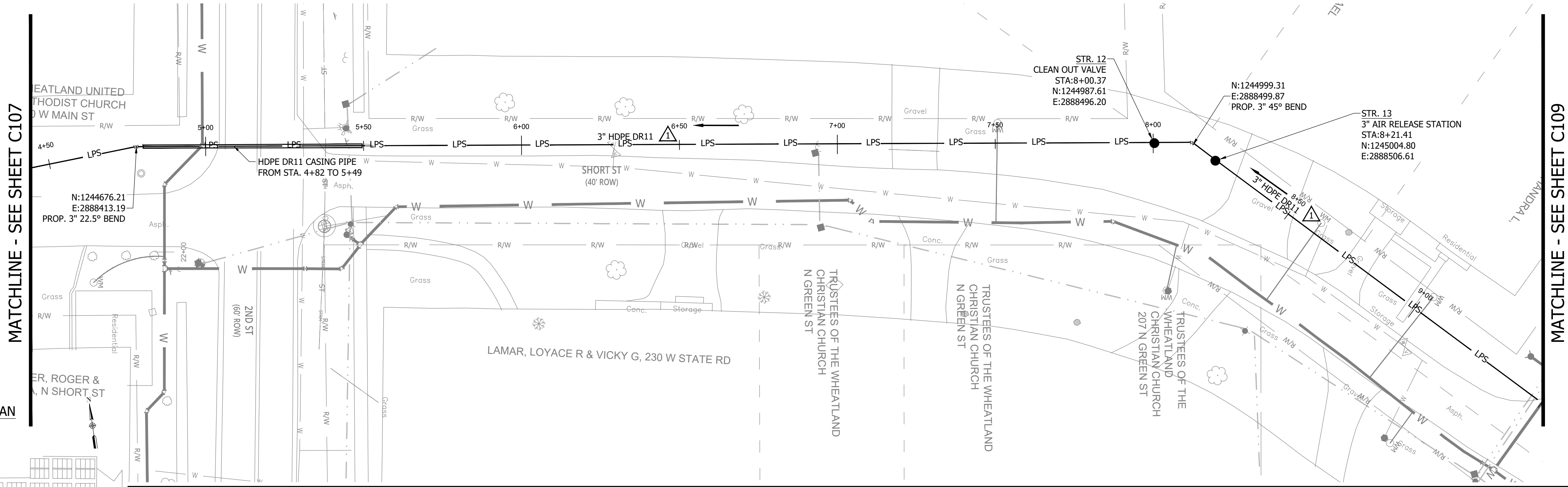

MATCHLINE - SEE SHEET C107

MATCHLINE - SEE SHEET C109

KEY PLAN

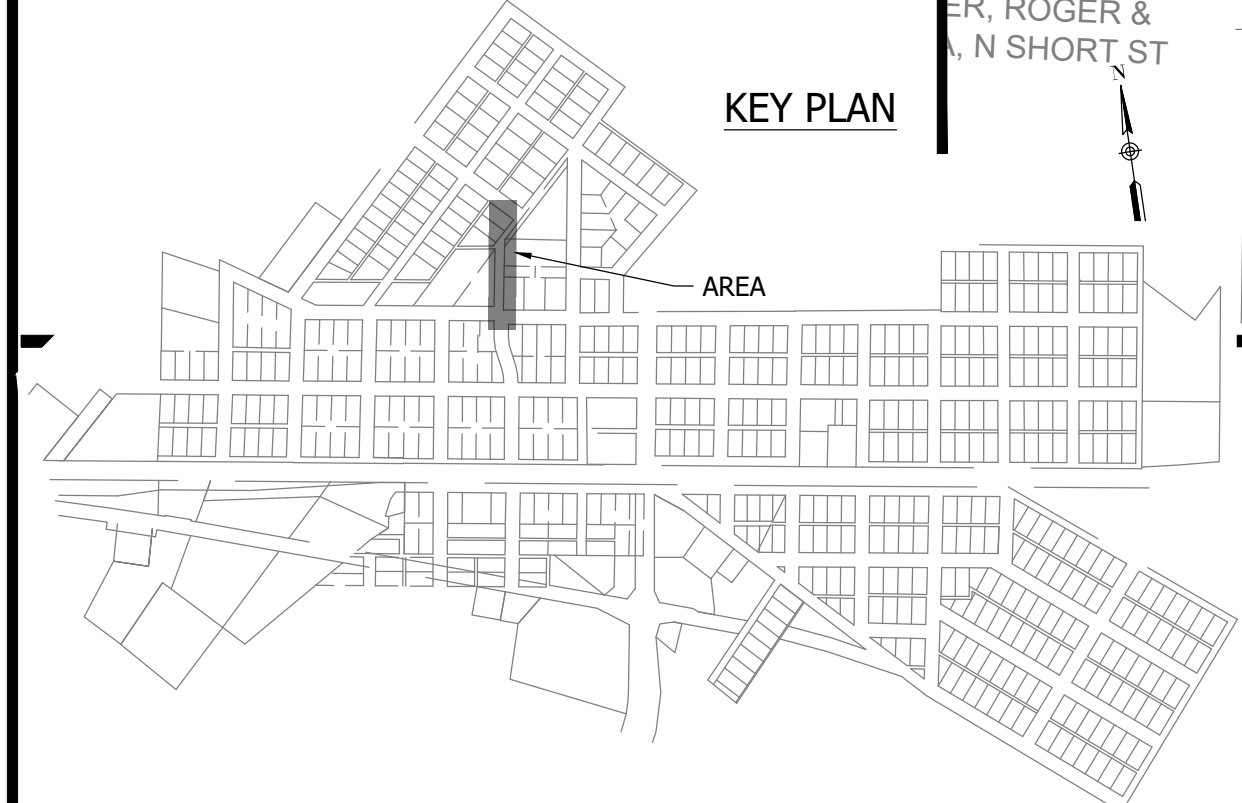

**NOTES:**  
1. ALL VERTICAL ALIGNMENTS SHOWN ARE RECOMMENDATIONS. CONTRACTOR MAY VARY DEPTH BASED ON SITE CONDITIONS. 4 FEET OF COVER MUST BE MAINTAINED AT ALL TIMES.

SHORT ST STA. 4+50 - 9+50

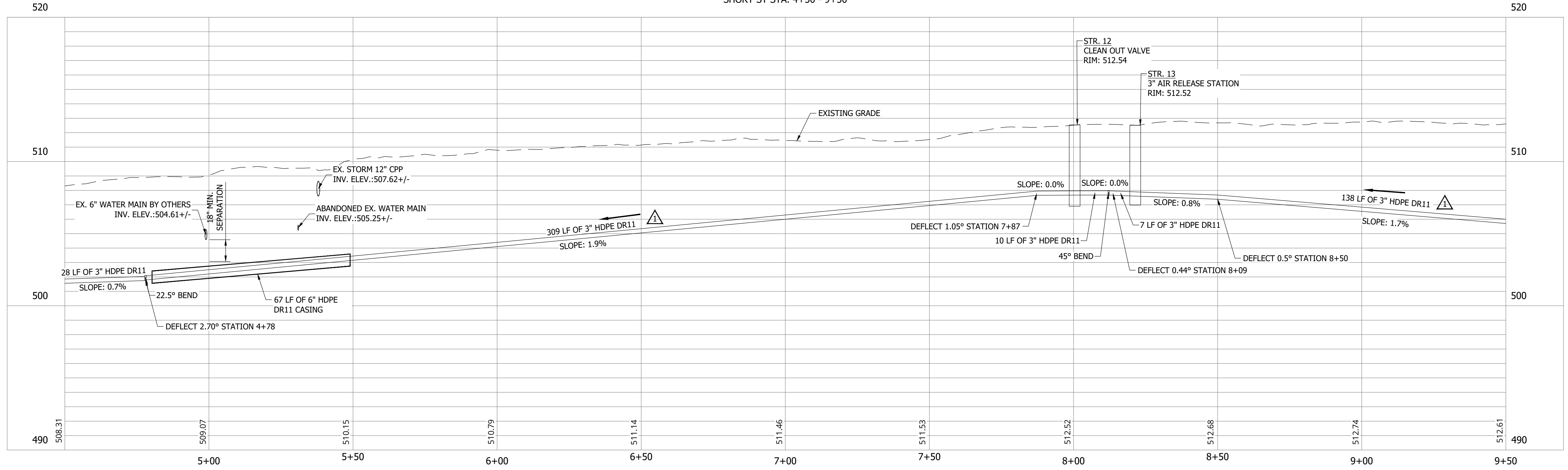

#	Revision	Date
1	ADDENDUM NO. 1	9/12/23

Project #: 21-400-194-1  
Designed By: JDP  
Drawn By: RLH  
Checked By: ALC  
Date: 09/12/2023

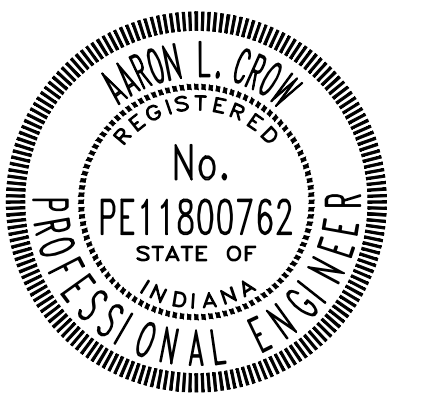

*Aaron Crow*



**SANITARY SEWER  
PLAN AND PROFILE**

**C108**

**CONSTRUCTION PLANS**

**WHEATLAND WASTEWATER SYSTEM  
IMPROVEMENTS DIVISION II -  
LOW PRESSURE SEWER SYSTEM**

WHEATLAND, IN 47597

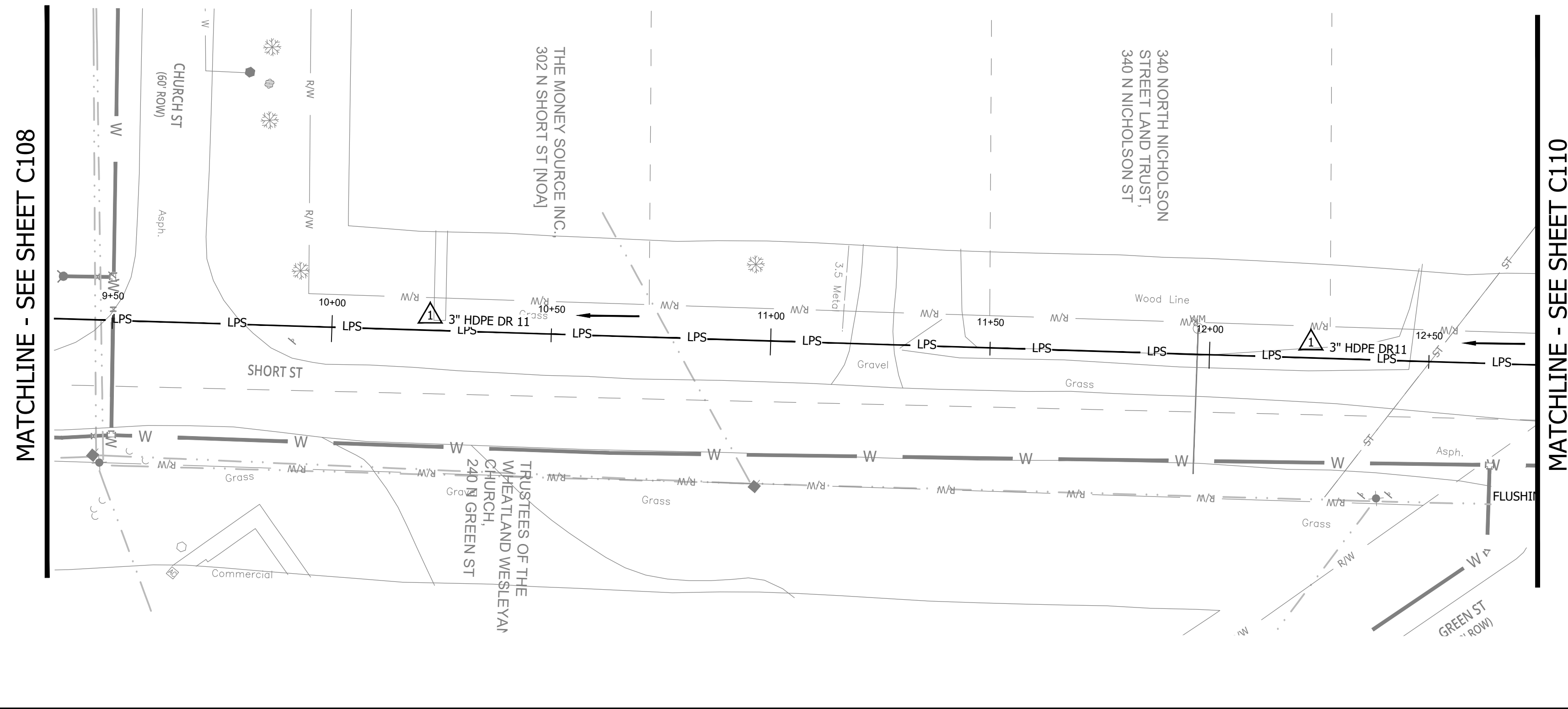

**NOTES:**  
1. ALL VERTICAL ALIGNMENTS SHOWN ARE RECOMMENDATIONS. CONTRACTOR MAY VARY DEPTH BASED ON SITE CONDITIONS. 4 FEET OF COVER MUST BE MAINTAINED AT ALL TIMES.

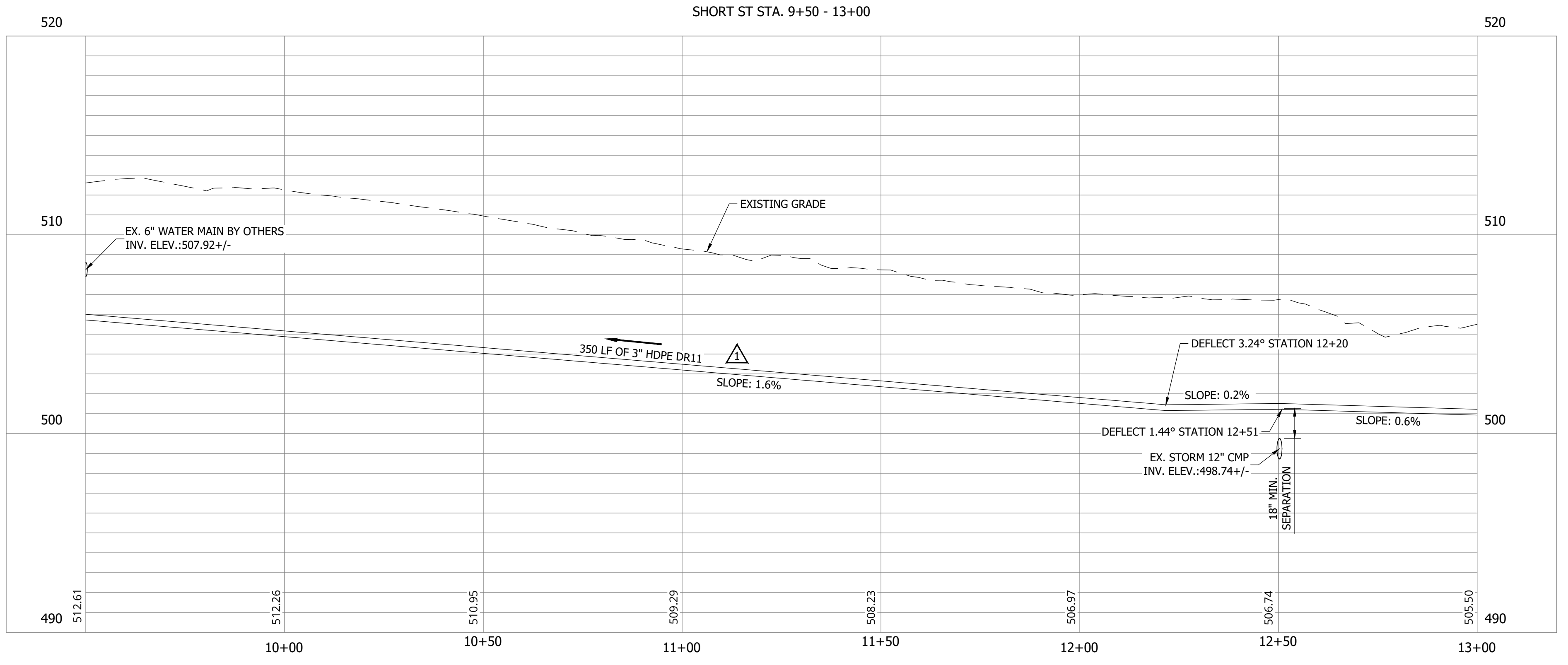
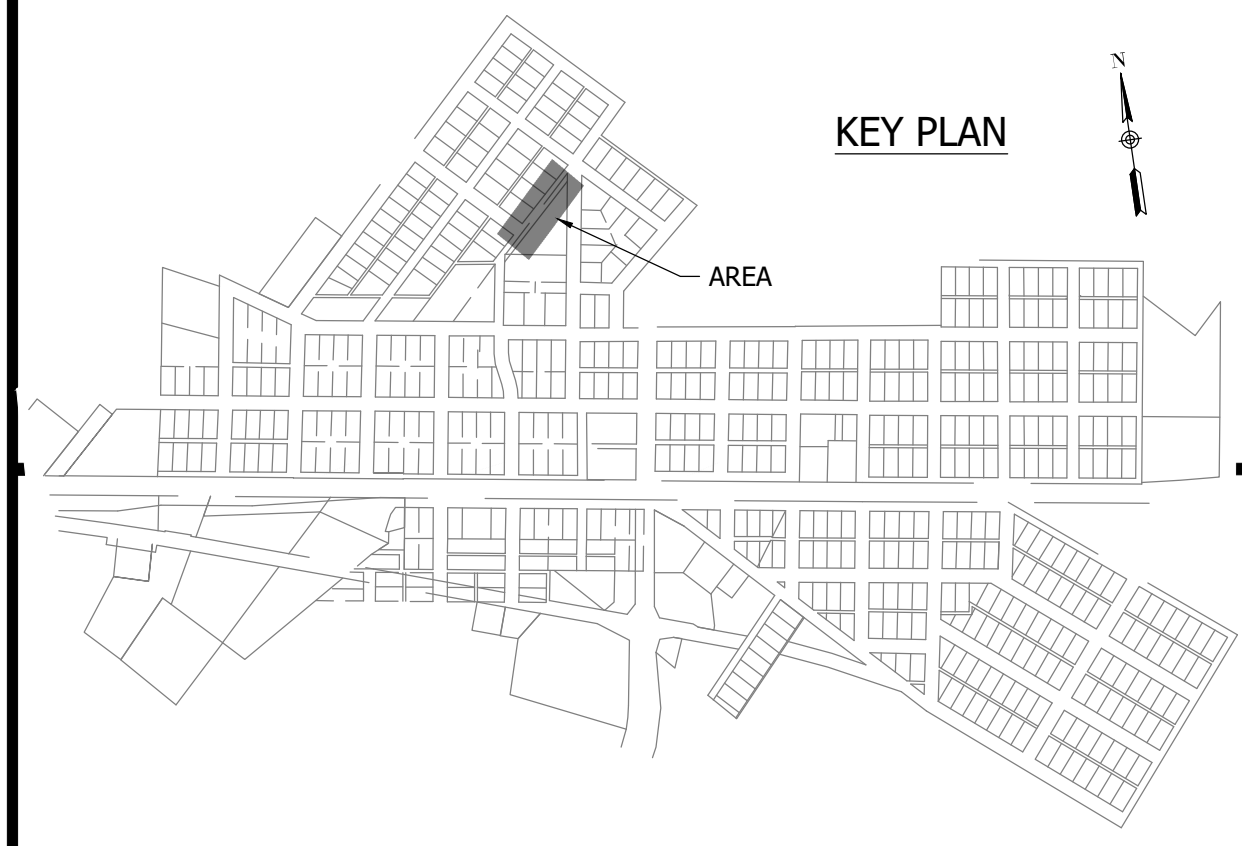

#	Revision	Date
1	ADDENDUM NO. 1	9/12/23

Project #: 21-400-194-1  
Designed By: JDP  
Drawn By: RLH  
Checked By: ALC  
Date: 09/12/2023

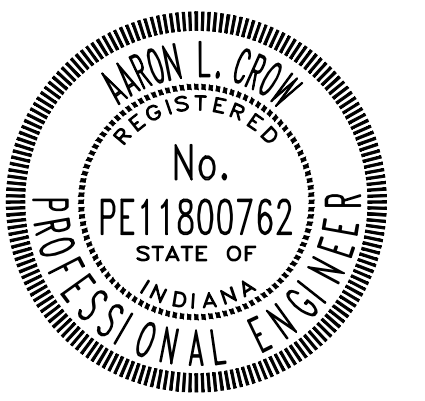

*Aaron Crow*



**SANITARY SEWER  
PLAN AND PROFILE**

**C109**

**CONSTRUCTION PLANS**

**WHEATLAND WASTEWATER SYSTEM  
IMPROVEMENTS DIVISION II -  
LOW PRESSURE SEWER SYSTEM**

WHEATLAND, IN 47597

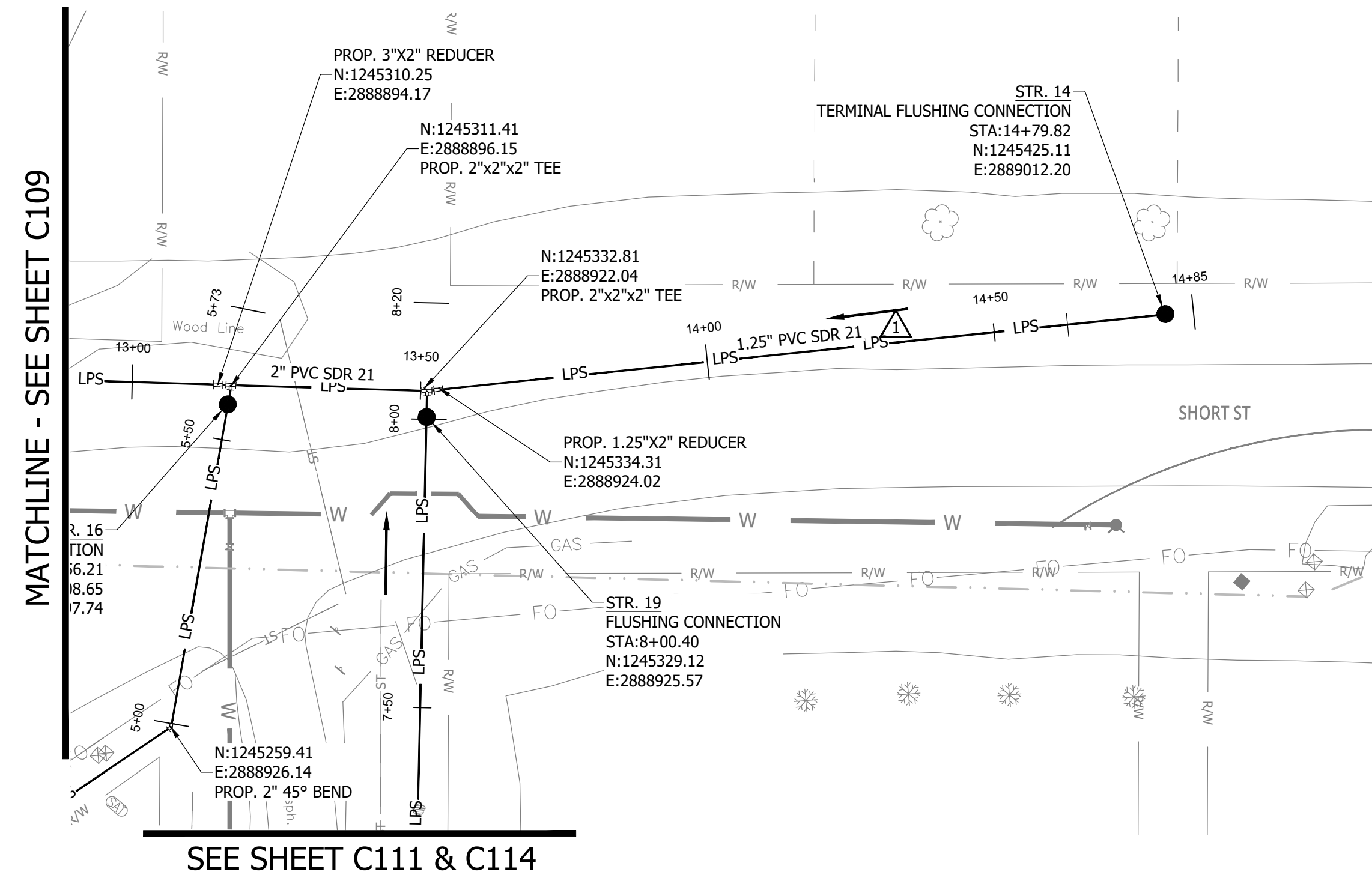

MATCHLINE - SEE SHEET C109

SEE SHEET C111 & C114

**NOTES:**  
1. ALL VERTICAL ALIGNMENTS SHOWN ARE RECOMMENDATIONS. CONTRACTOR MAY VARY DEPTH BASED ON SITE CONDITIONS. 4 FEET OF COVER MUST BE MAINTAINED AT ALL TIMES.

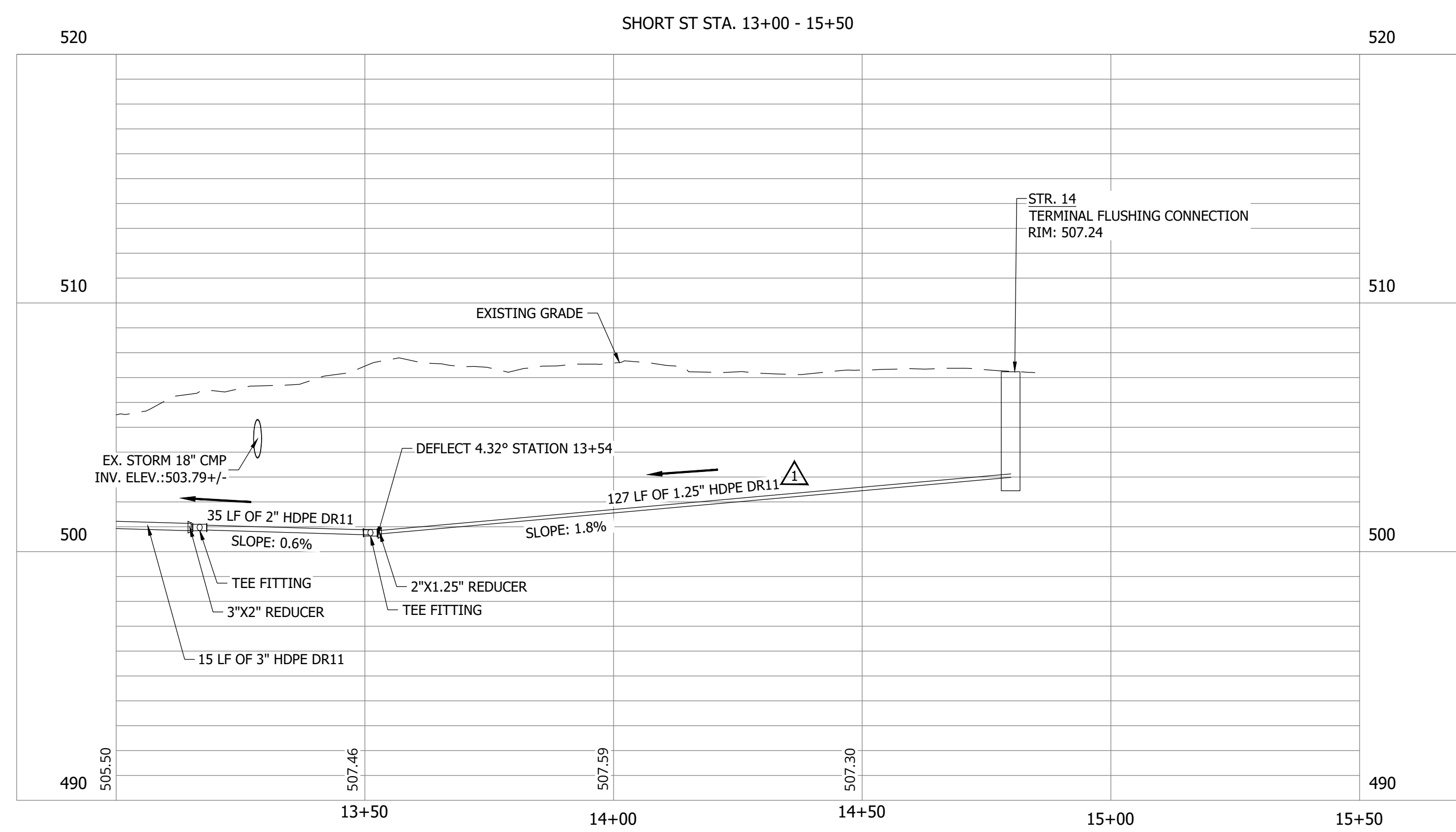
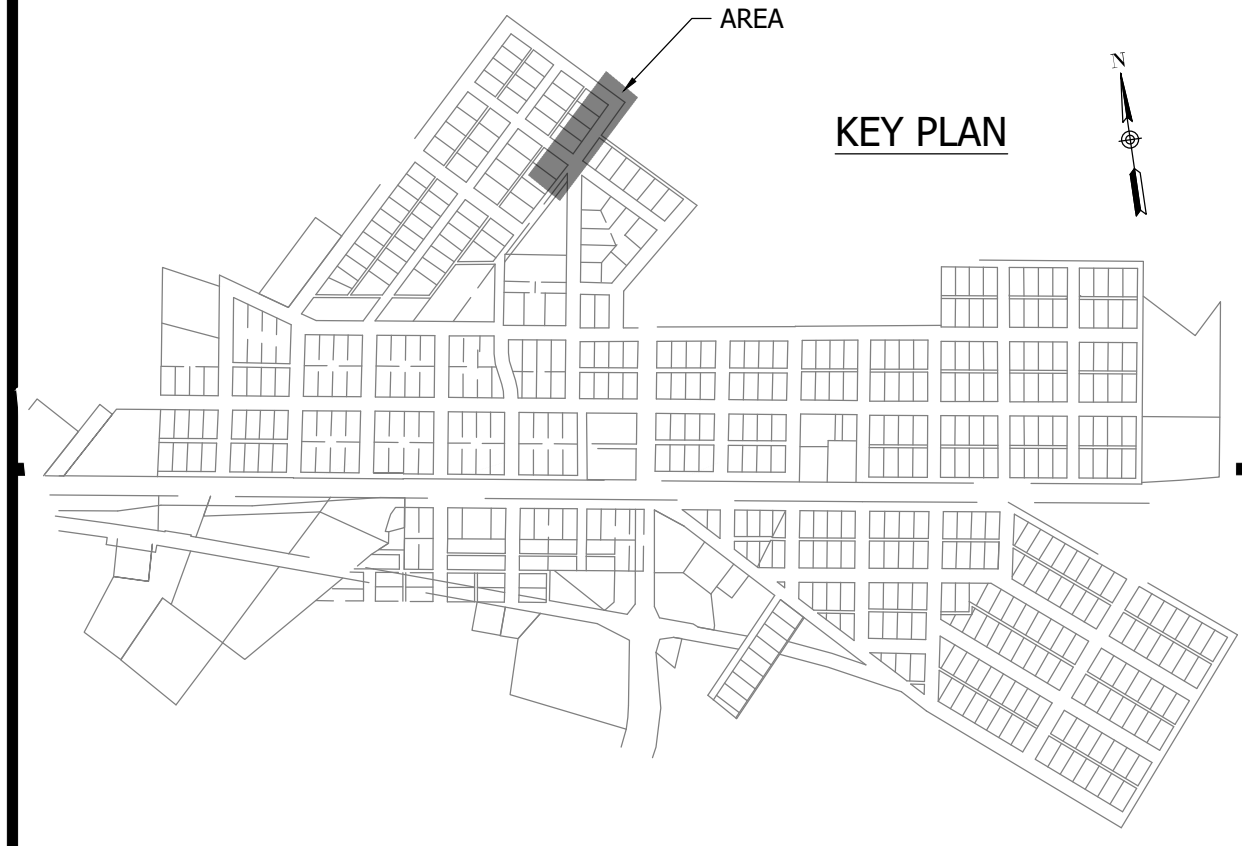
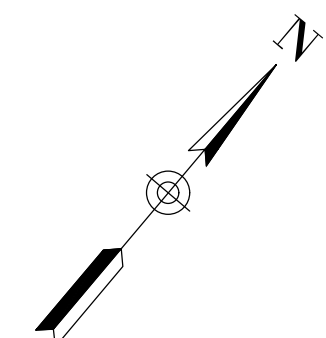

#	Revision	Date
1	ADDENDUM NO. 1	9/12/23

Project #: 21-400-194-1  
Designed By: JDP  
Drawn By: RLH  
Checked By: ALC  
Date: 09/12/2023

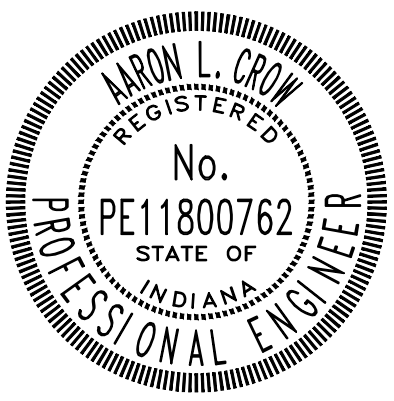

*Aaron Crow*



**SANITARY SEWER  
PLAN AND PROFILE**

**C110**

CONSTRUCTION PLANS

# WHEATLAND WASTEWATER SYSTEM IMPROVEMENTS DIVISION II - LOW PRESSURE SEWER SYSTEM

WHEATLAND, IN 47597

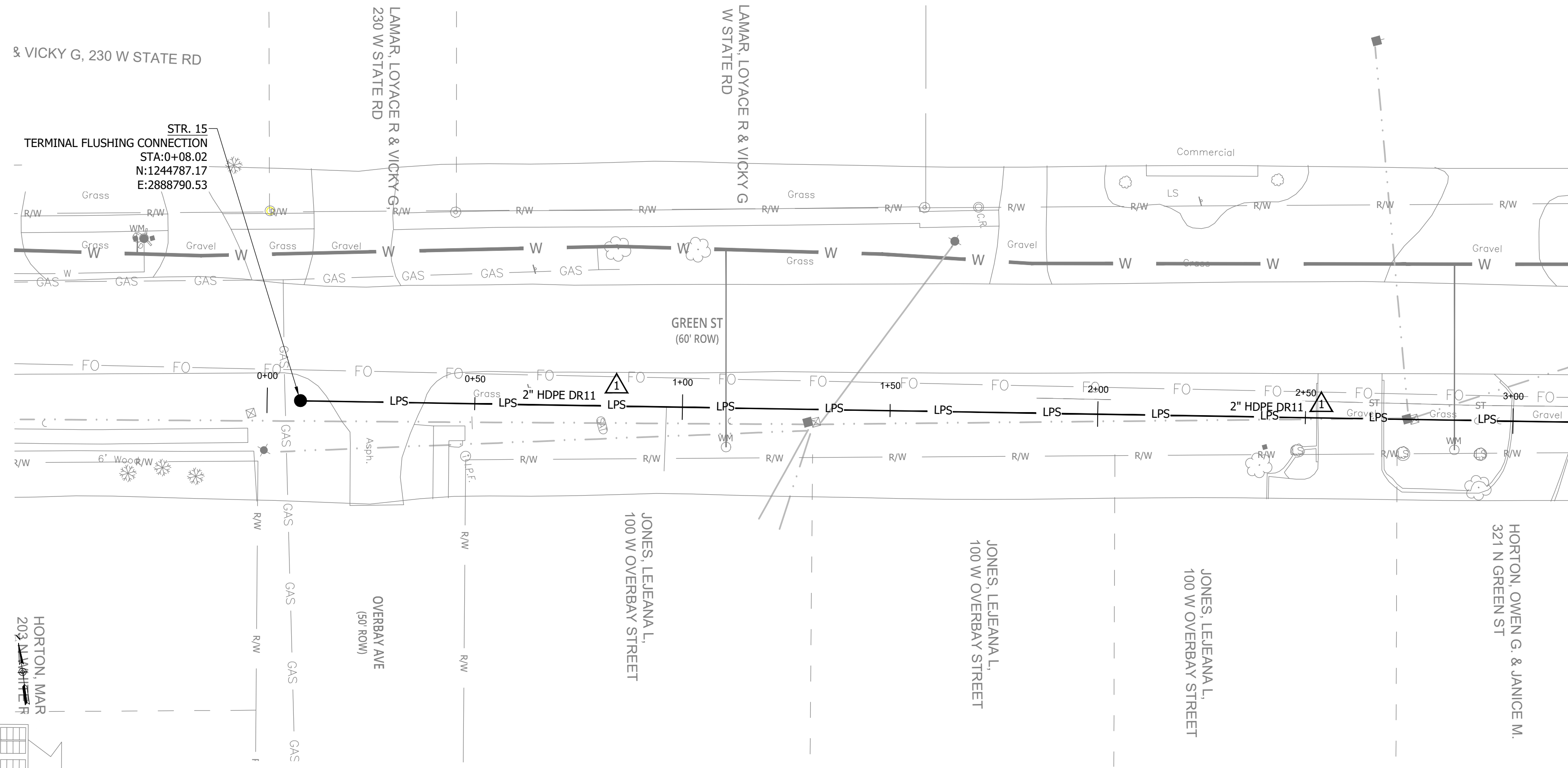

MATCHLINE - SEE SHEET C112

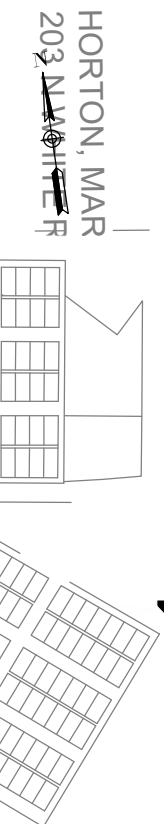
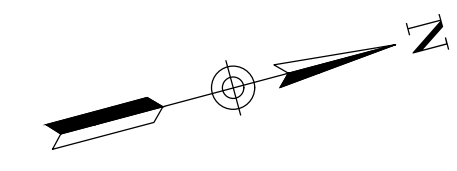

KEY PLAN

- NOTES:
- ALL VERTICAL ALIGNMENTS SHOWN ARE RECOMMENDATIONS. CONTRACTOR MAY VARY DEPTH BASED ON SITE CONDITIONS. 4 FEET OF COVER MUST BE MAINTAINED AT ALL TIMES.

#	Revision	Date
1	ADDENDUM NO. 1	9/12/23

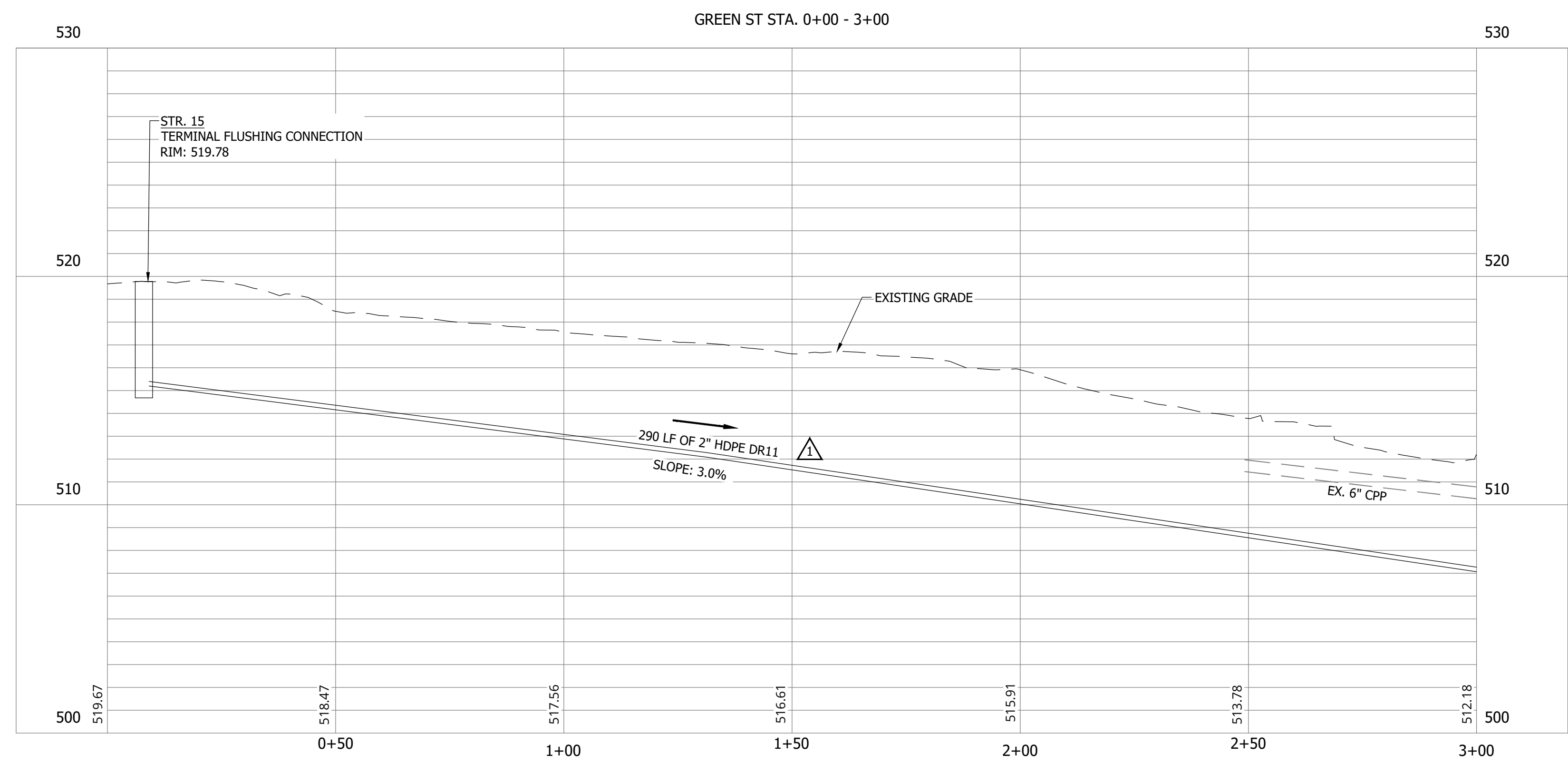

Project #: 21-400-194-1  
 Designed By: JDP  
 Drawn By: RLH  
 Checked By: ALC  
 Date: 09/12/2023

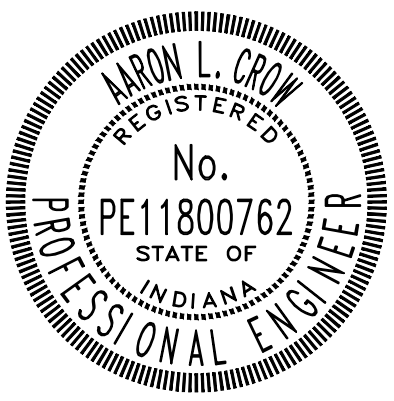

*Aaron Crow*



**SANITARY SEWER  
PLAN AND PROFILE**

**C111**

CONSTRUCTION PLANS  
**WHEATLAND WASTEWATER SYSTEM  
 IMPROVEMENTS DIVISION II -  
 LOW PRESSURE SEWER SYSTEM**

WHEATLAND, IN 47597

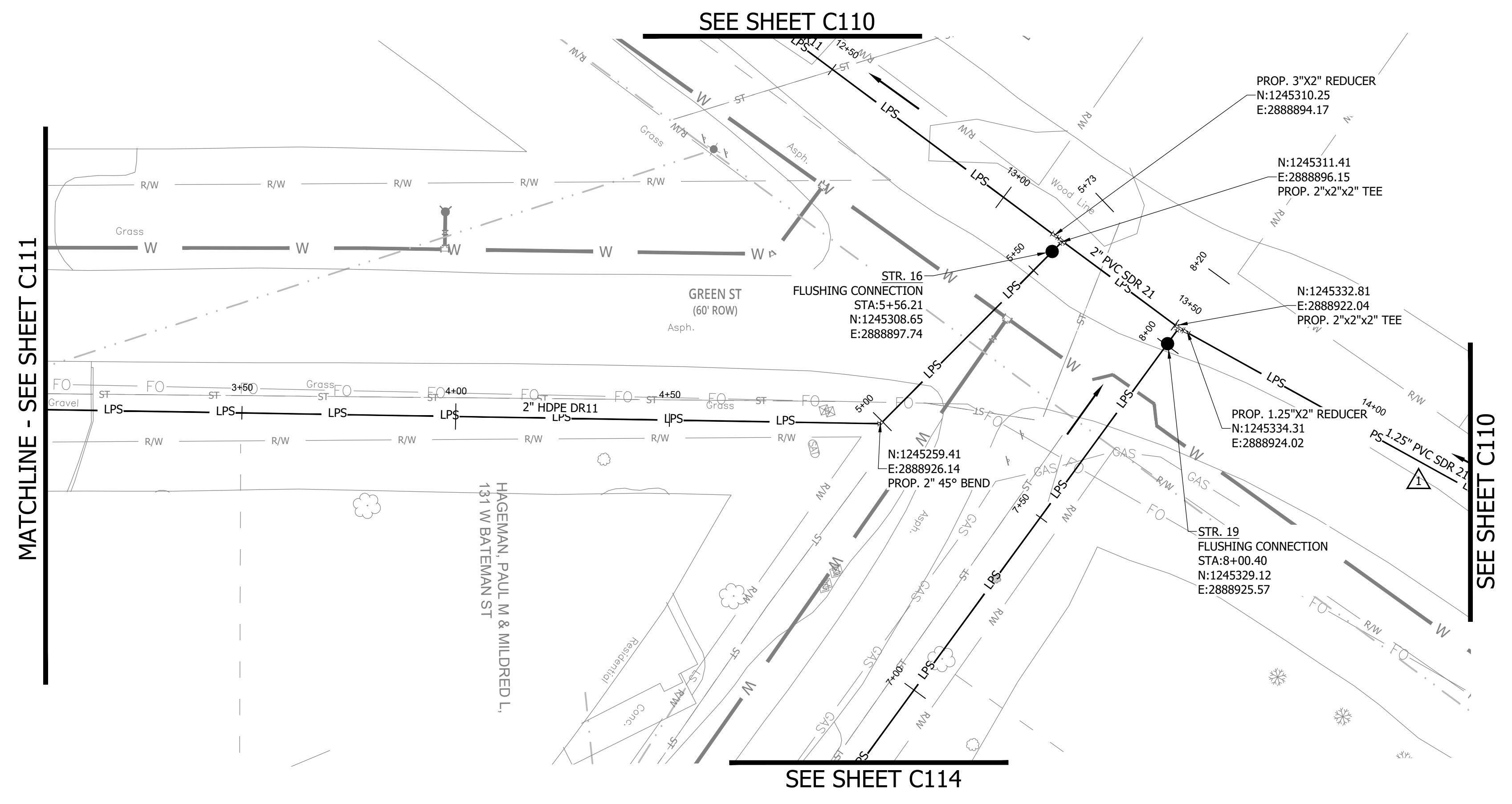

MATCHLINE - SEE SHEET C111

SEE SHEET C110

SEE SHEET C110

SEE SHEET C114

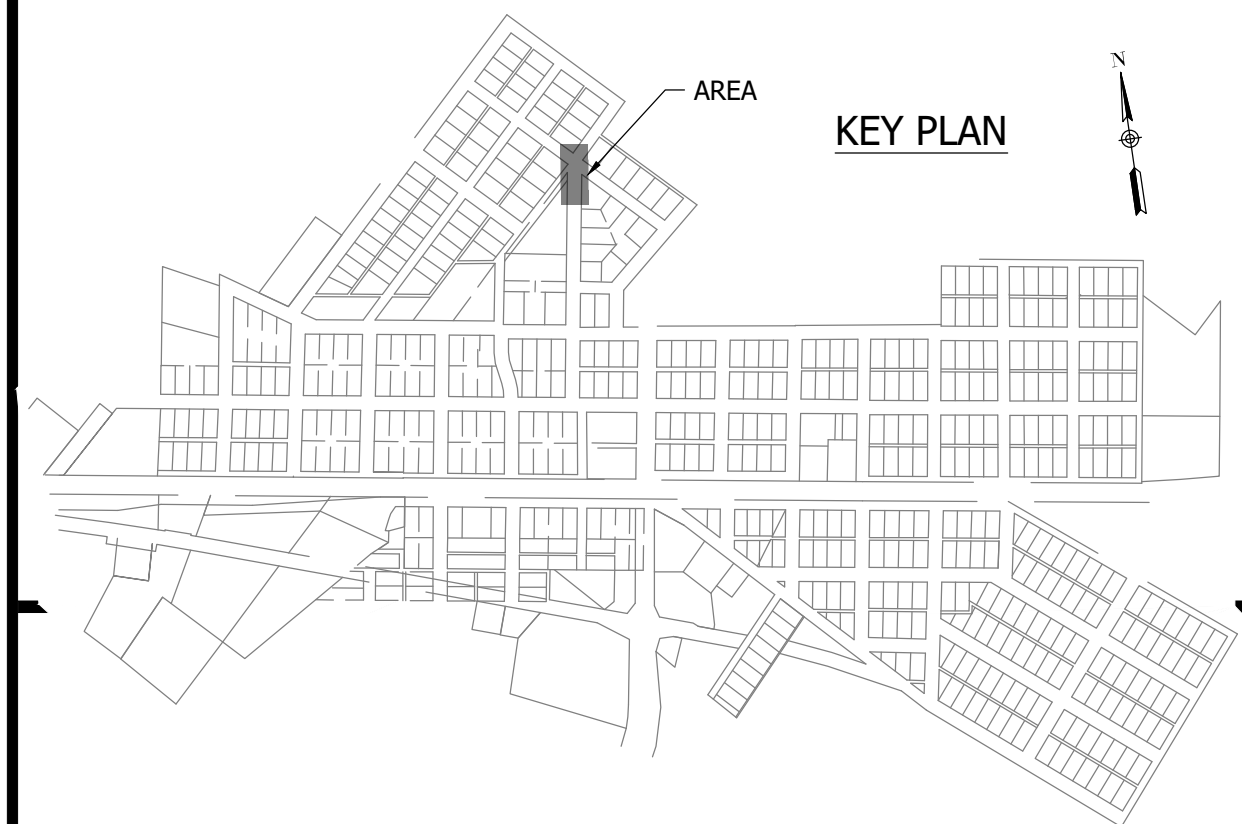
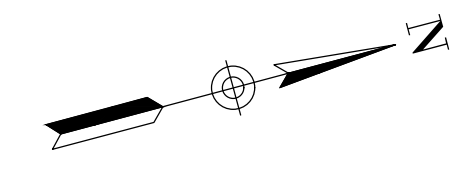

- NOTES:  
 1. ALL VERTICAL ALIGNMENTS SHOWN ARE RECOMMENDATIONS. CONTRACTOR MAY VARY DEPTH BASED ON SITE CONDITIONS. 4 FEET OF COVER MUST BE MAINTAINED AT ALL TIMES.

#	Revision	Date
1	ADDENDUM NO. 1	9/12/23

Project #: 21-400-194-1  
 Designed By: JDP  
 Drawn By: RLH  
 Checked By: ALC  
 Date: 09/12/2023

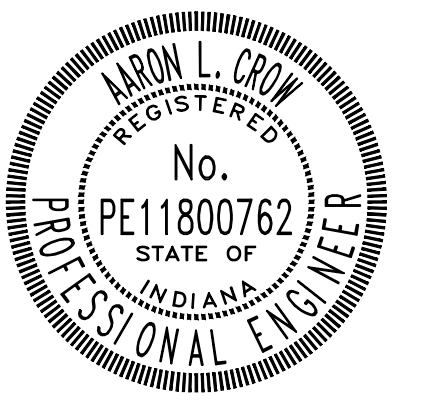

*Aaron Crow*

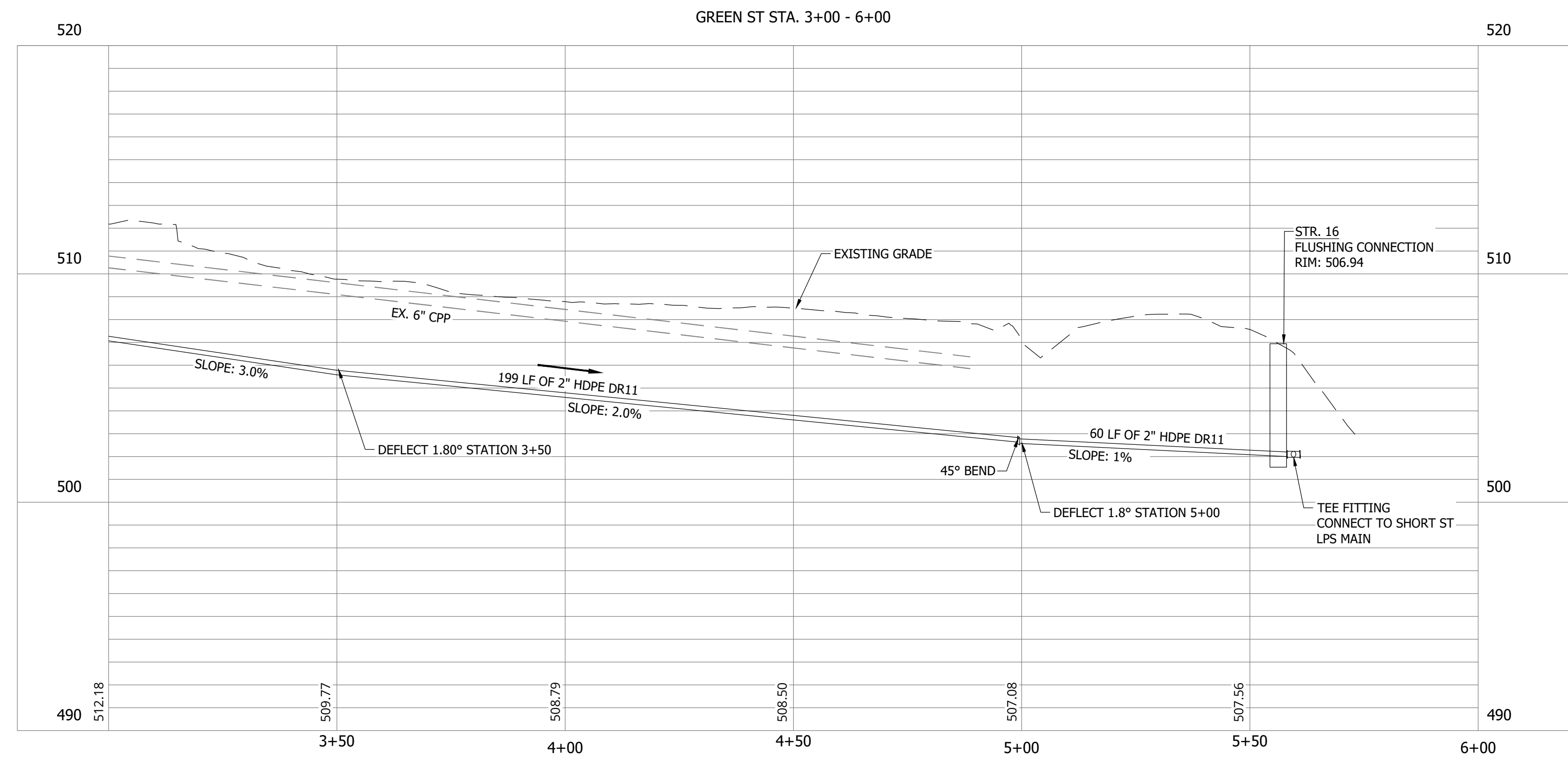

**SANITARY SEWER  
 PLAN AND PROFILE**

**C112**

PRINT DATE: 9/7/23 PLOT SCALE: 1:1 EDIT DATE: 9/7/23 11:44 AM DRAWING FILE: P:\21-400-194-1\WHEATLAND WASTEWATER DESIGN\ACAD\PLAN SHEETS & WORKING DRAWINGS\DIVISION II - LPS SEWER SYSTEM\C111.SANITARY SEWER PLAN AND PROFILES.DWG

**CONSTRUCTION PLANS**

**WHEATLAND WASTEWATER SYSTEM  
IMPROVEMENTS DIVISION II -  
LOW PRESSURE SEWER SYSTEM**

WHEATLAND, IN 47597

PRINT DATE: 9/7/23 11:44 AM EDITED BY: RHUNT DRAWING FILE: P:\21-400-194-1\WHEATLAND WASTEWATER DESIGN\ACAD\PLAN SHEETS & WORKING DRAWINGS\DIVISION II - LPS SEWER SYSTEM\C111 SANITARY SEWER PLAN AND PROFILES.DWG  
 PLOT SCALE: 1:1

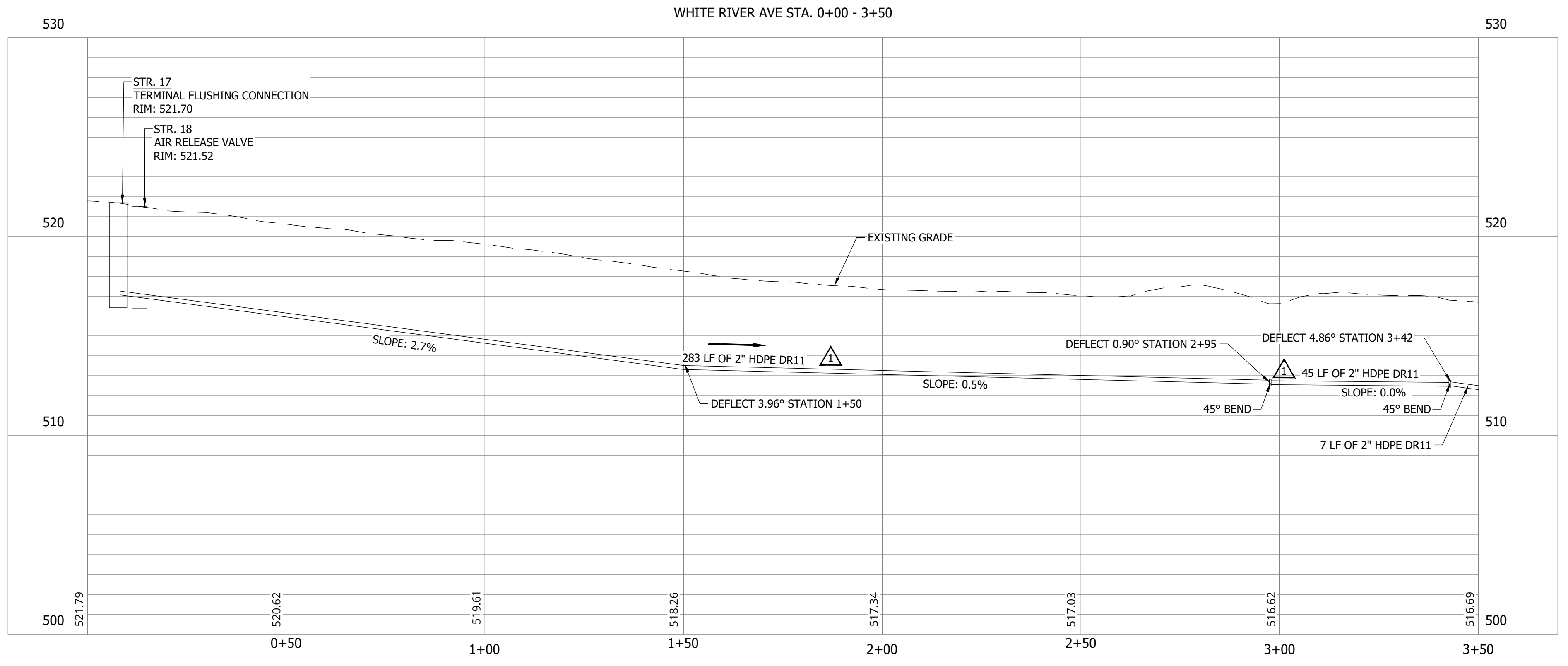
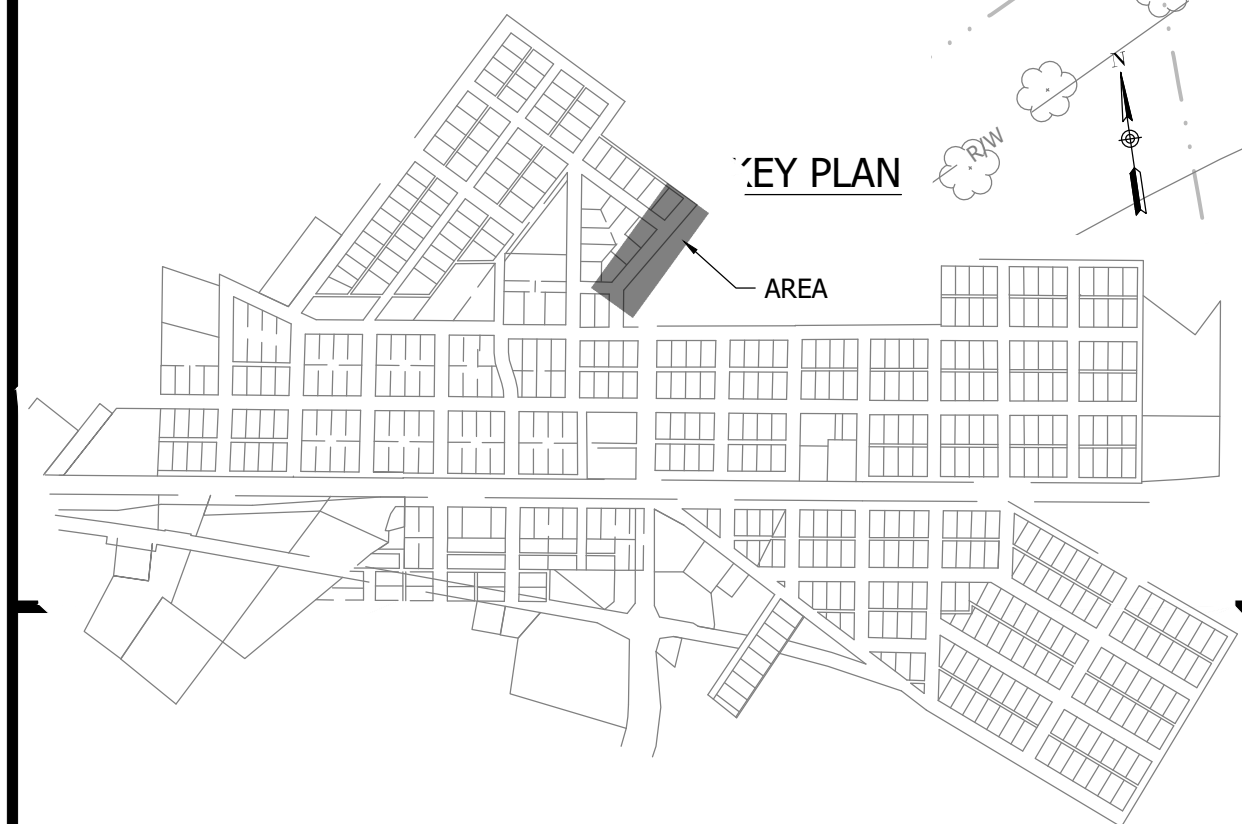
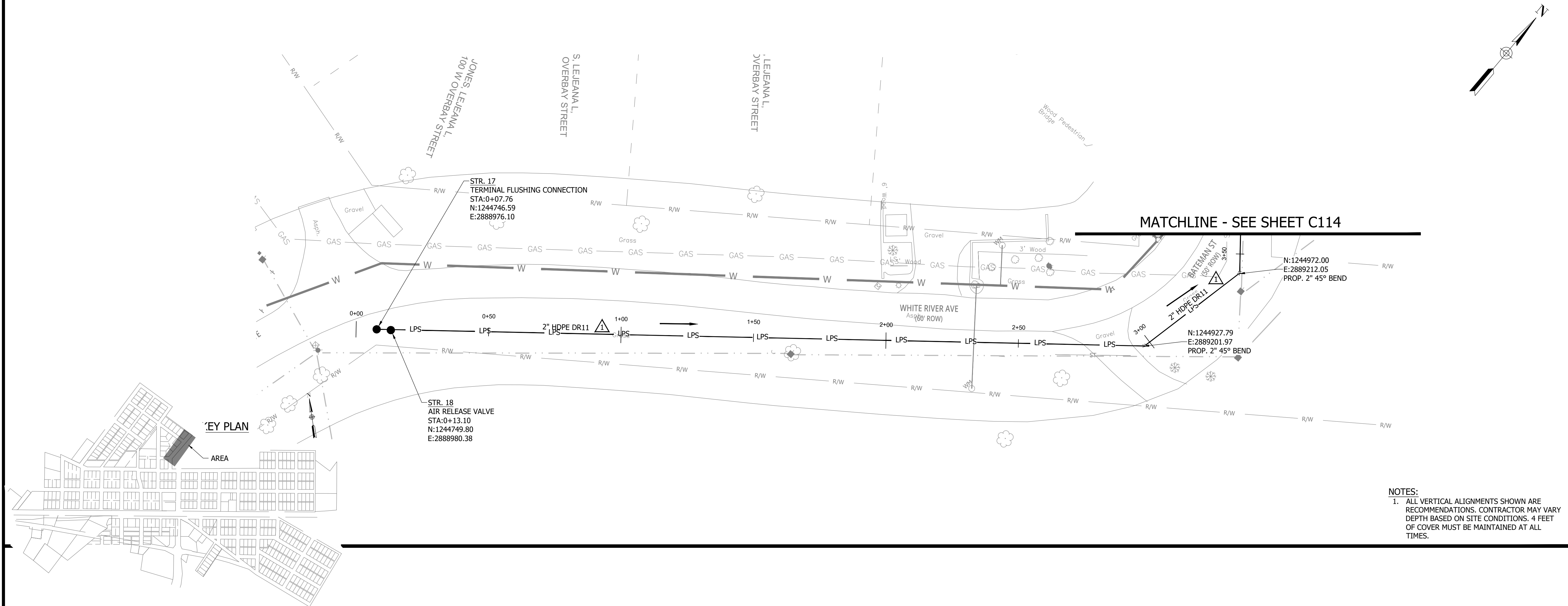

#	Revision	Date
1	ADDENDUM NO. 1	9/12/23

Project #: 21-400-194-1  
 Designed By: JDP  
 Drawn By: RLH  
 Checked By: ALC  
 Date: 09/12/2023

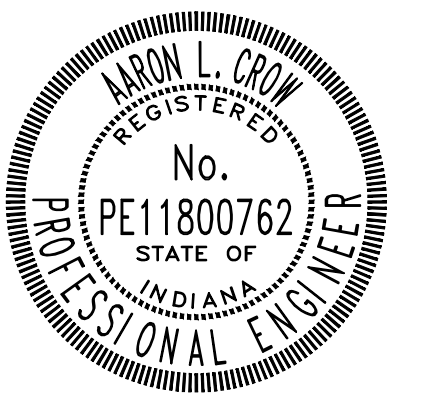

*Aaron Crow*



**SANITARY SEWER  
 PLAN AND PROFILE**

**C113**

WHEATLAND WASTEWATER SYSTEM  
IMPROVEMENTS DIVISION II -  
LOW PRESSURE SEWER SYSTEM

CONSTRUCTION PLANS

WHEATLAND, IN 47597

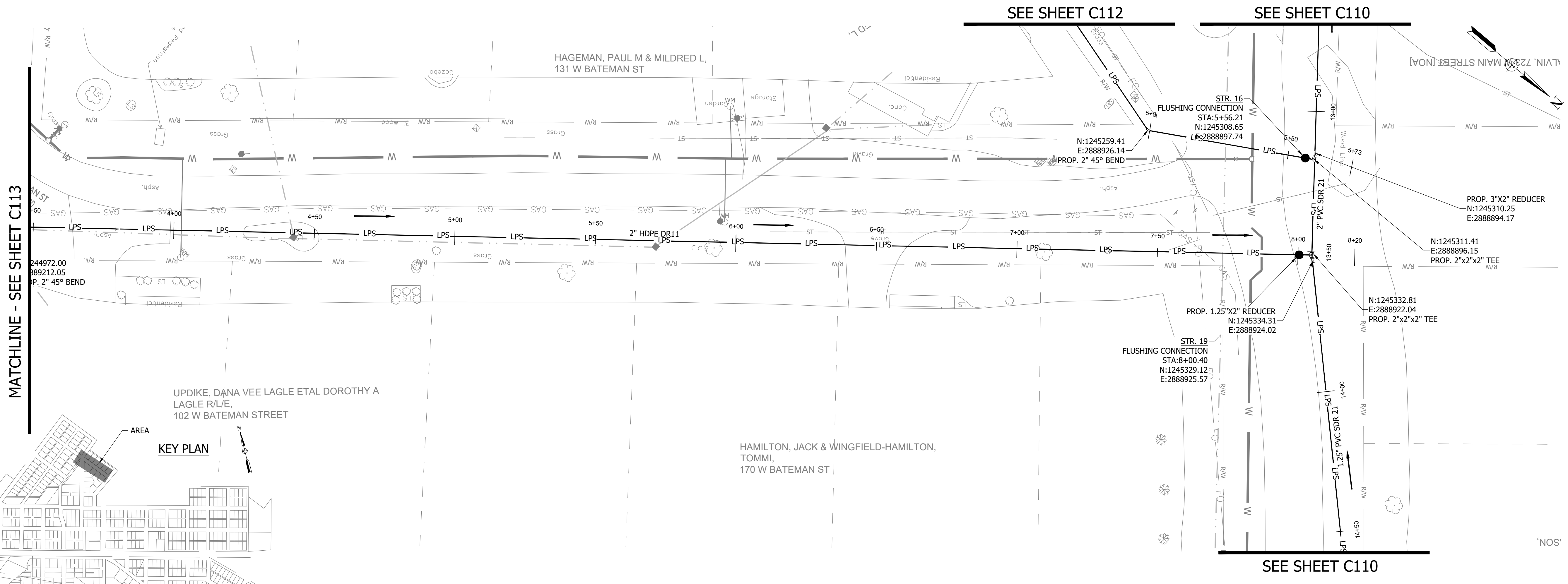

MATCHLINE - SEE SHEET C113

SEE SHEET C112

SEE SHEET C110

SEE SHEET C110



NOTES:  
1. ALL VERTICAL ALIGNMENTS SHOWN ARE RECOMMENDATIONS. CONTRACTOR MAY VARY DEPTH BASED ON SITE CONDITIONS. 4 FEET OF COVER MUST BE MAINTAINED AT ALL TIMES.

BATEMAN ST STA. 3+50 - 8+50

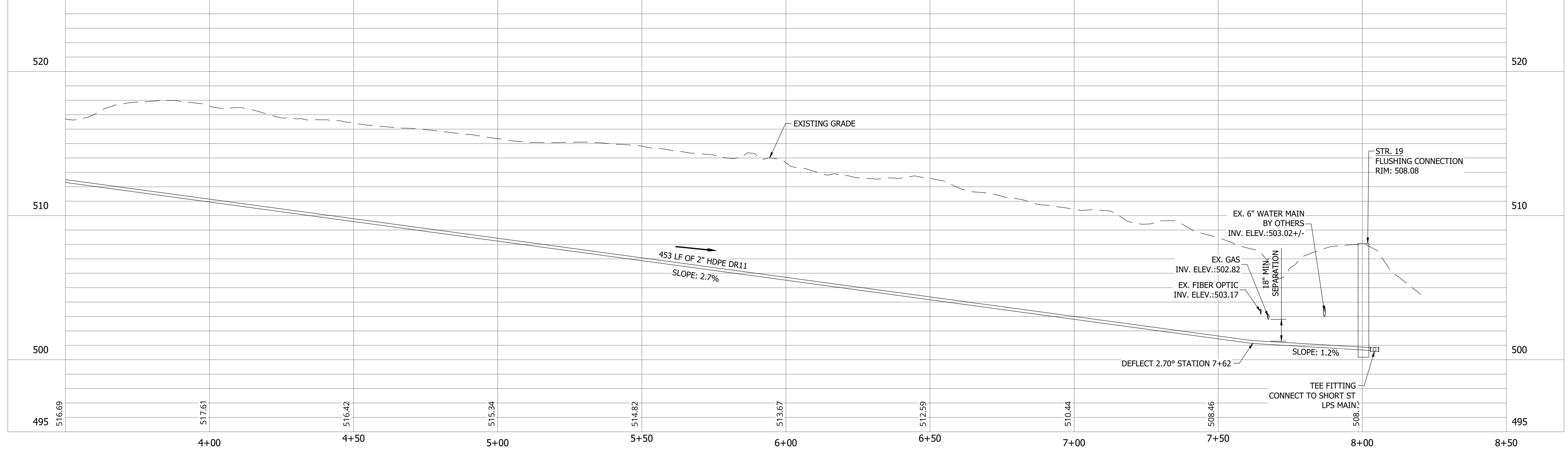

#	Revision	Date
1	ADDENDUM NO. 1	9/12/23

Project #: 21-400-194-1  
Designed By: JDP  
Drawn By: RLH  
Checked By: ALC  
Date: 09/12/2023

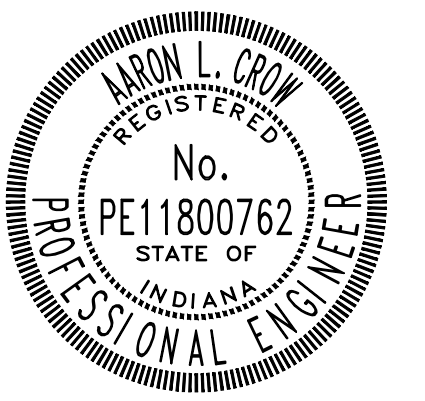

*Aaron Crow*



SANITARY SEWER  
PLAN AND PROFILE

C114

PRINT DATE: 9/7/23 11:44 AM EDITED BY: RHUNT DRAWING FILE: P:\21-400-194-1 WHEATLAND WASTEWATER DESIGN\ACAD\PLAN SHEETS & WORKING DRAWINGS\DIVISION II - LPS SEWER SYSTEM\CONSTRUCTION PLANS AND PROFILES.DWG PLOT SCALE: 1:1





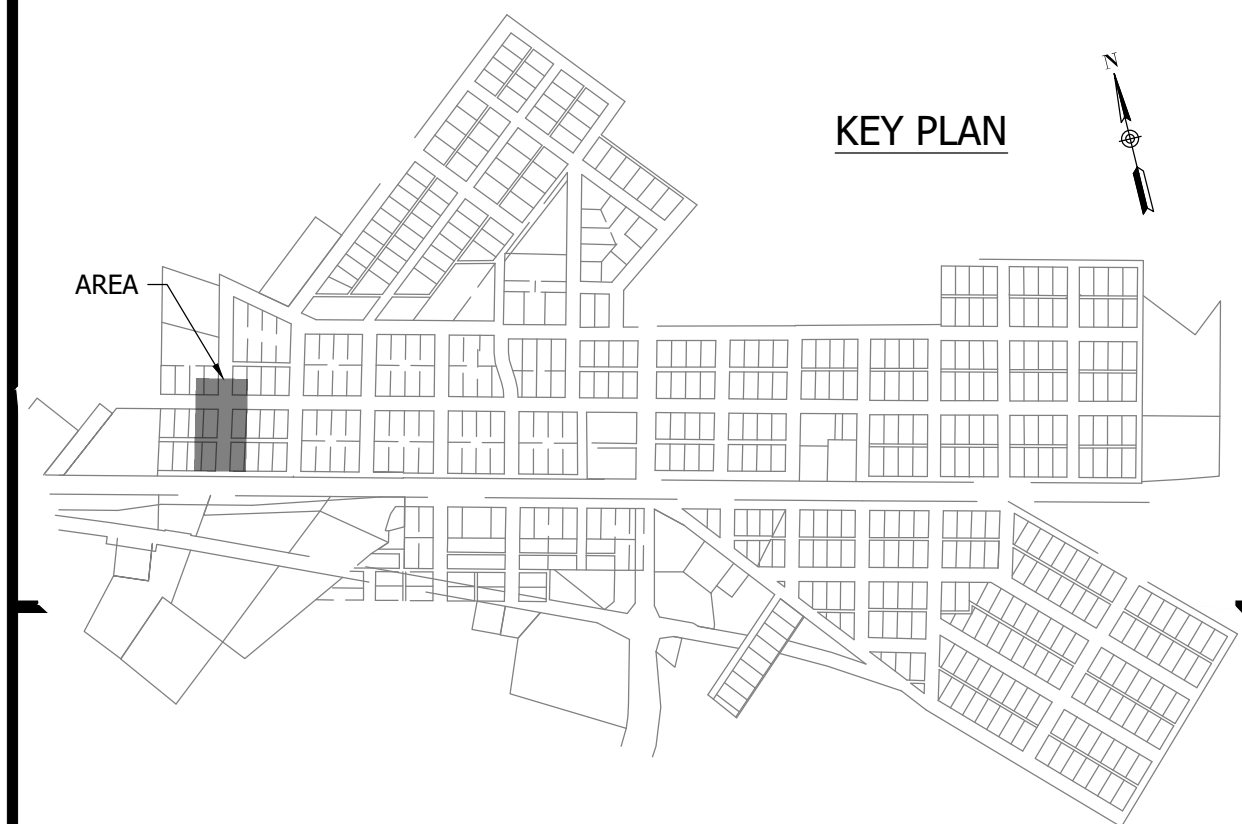
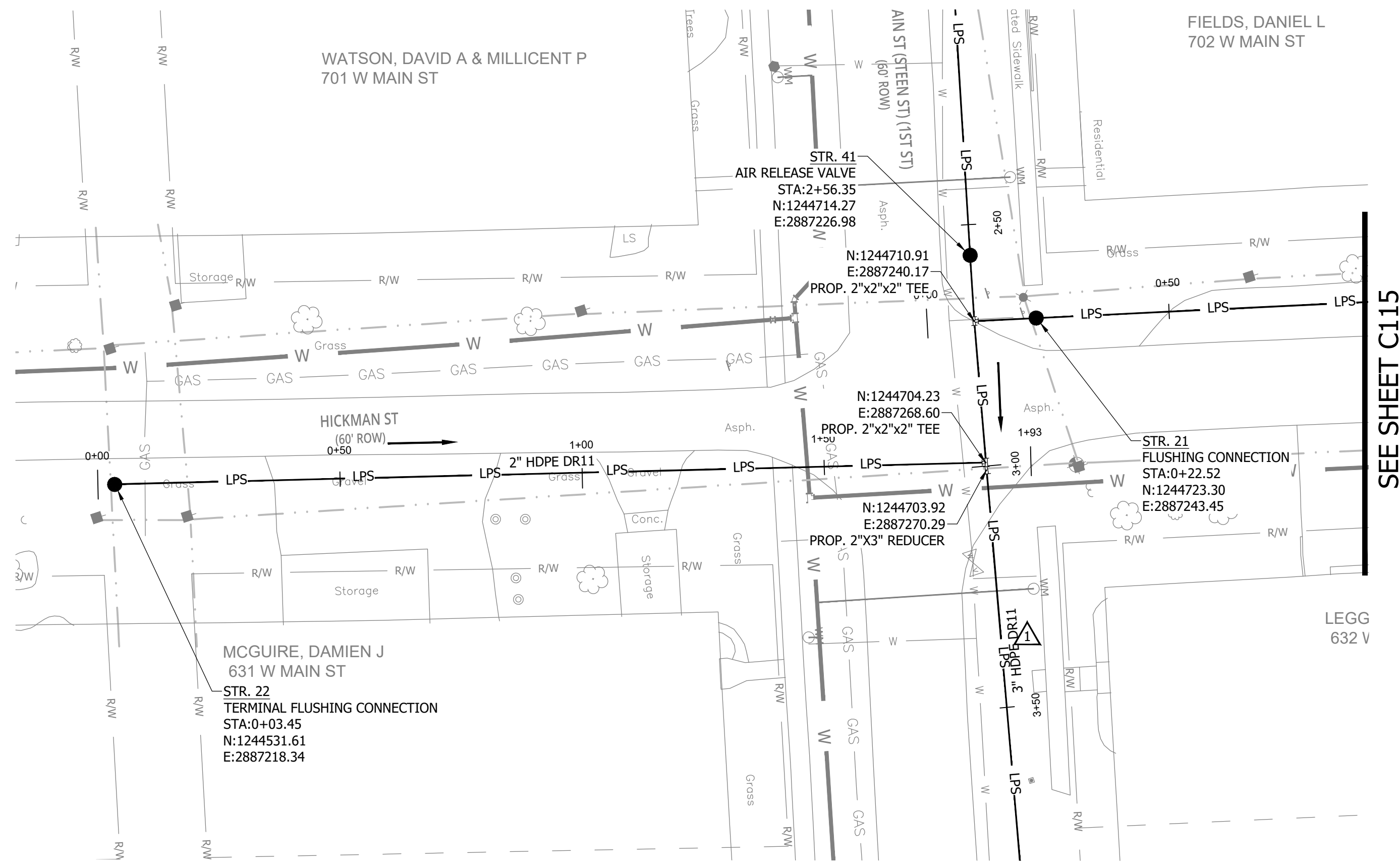
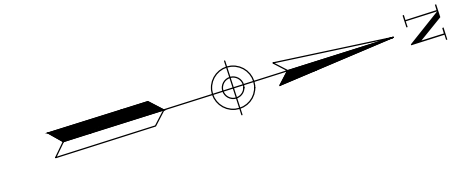

NOTES:  
1. ALL VERTICAL ALIGNMENTS SHOWN ARE RECOMMENDATIONS. CONTRACTOR MAY VARY DEPTH BASED ON SITE CONDITIONS. 4 FEET OF COVER MUST BE MAINTAINED AT ALL TIMES.

CONSTRUCTION PLANS

**WHEATLAND WASTEWATER SYSTEM  
IMPROVEMENTS DIVISION II -  
LOW PRESSURE SEWER SYSTEM**

WHEATLAND, IN 47597

#	Revision	Date
1	ADDENDUM NO. 1	9/12/23

Project #: 21-400-194-1  
Designed By: JDP  
Drawn By: RLH  
Checked By: ALC  
Date: 09/12/2023

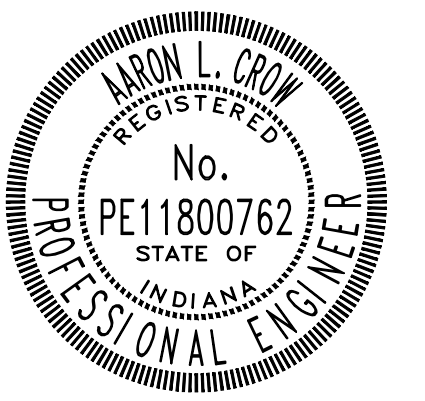

*Aaron Crow*



**SANITARY SEWER  
PLAN AND PROFILE**

**C116**

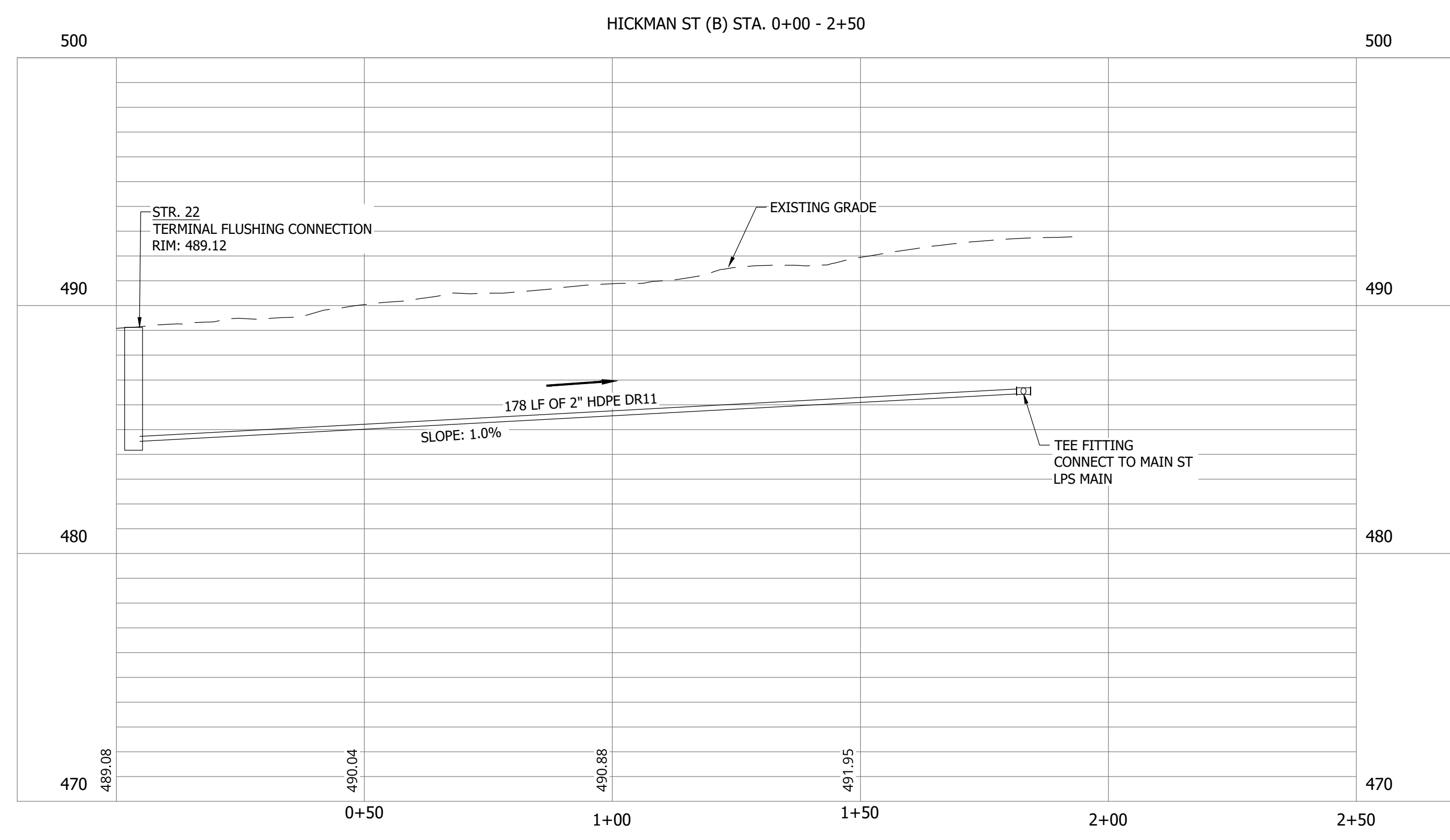

PRINT DATE: 9/7/23 11:44 AM EDITED BY: RHUNT DRAWING FILE: P:\21-400-194-1\WHEATLAND WASTEWATER DESIGN\ACAD\PLAN SHEETS & WORKING DRAWINGS\DIVISION II - LPS SEWER SYSTEM\CONSTRUCTION PLANS AND PROFILES.DWG PLOT SCALE: 1:1 EDIT DATE: 9/7/23 11:44 AM

CONSTRUCTION PLANS  
**WHEATLAND WASTEWATER SYSTEM  
IMPROVEMENTS DIVISION II -  
LOW PRESSURE SEWER SYSTEM**

WHEATLAND, IN 47597

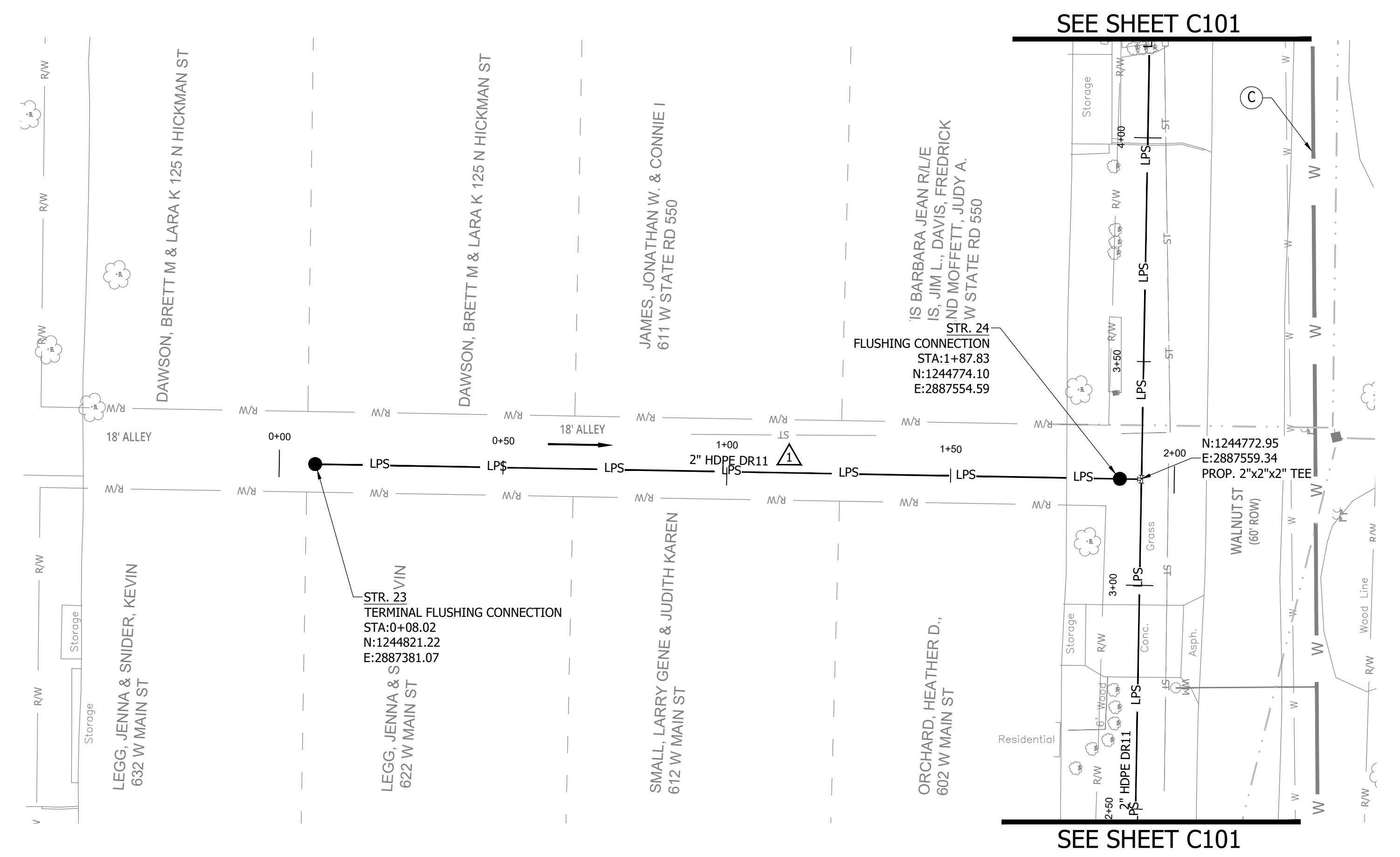
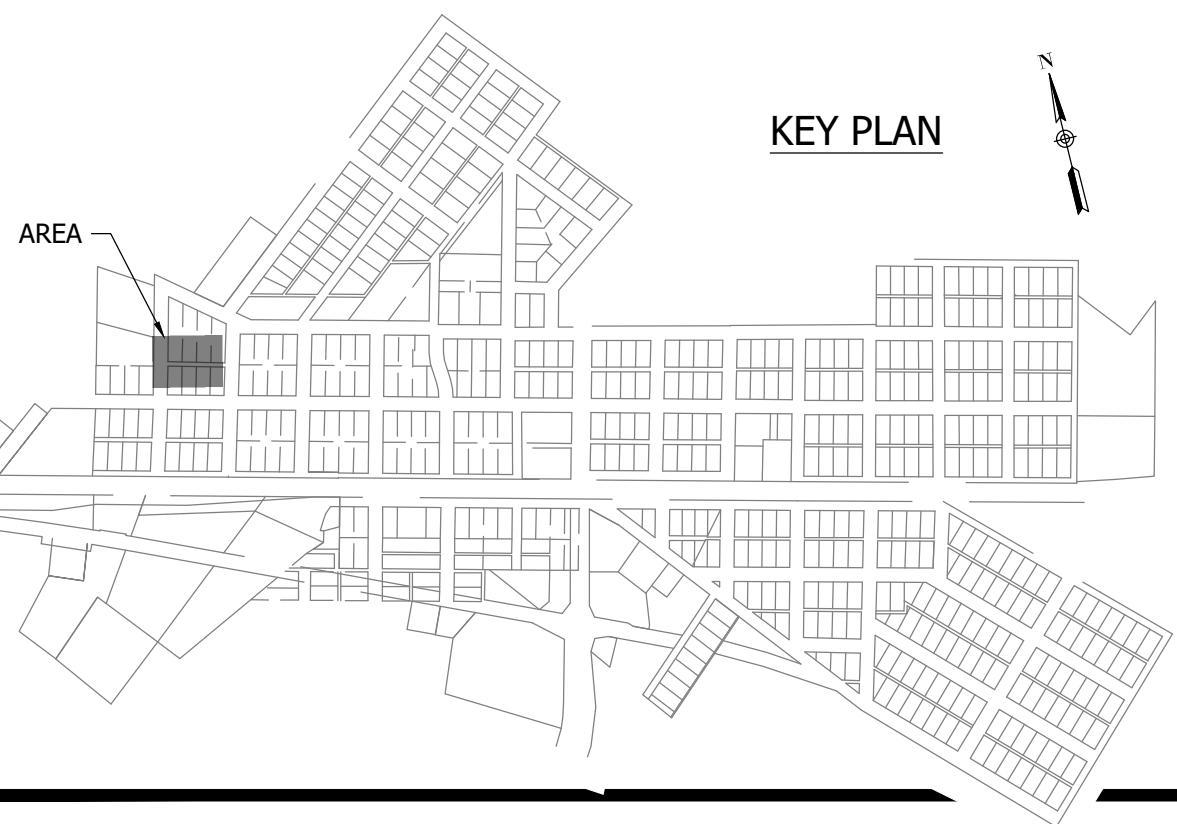
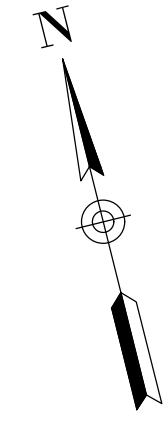

NOTES:  
1. ALL VERTICAL ALIGNMENTS SHOWN ARE RECOMMENDATIONS. CONTRACTOR MAY VARY DEPTH BASED ON SITE CONDITIONS. 4 FEET OF COVER MUST BE MAINTAINED AT ALL TIMES.

WALNUT ST (B) STA. 0+00 - 2+50

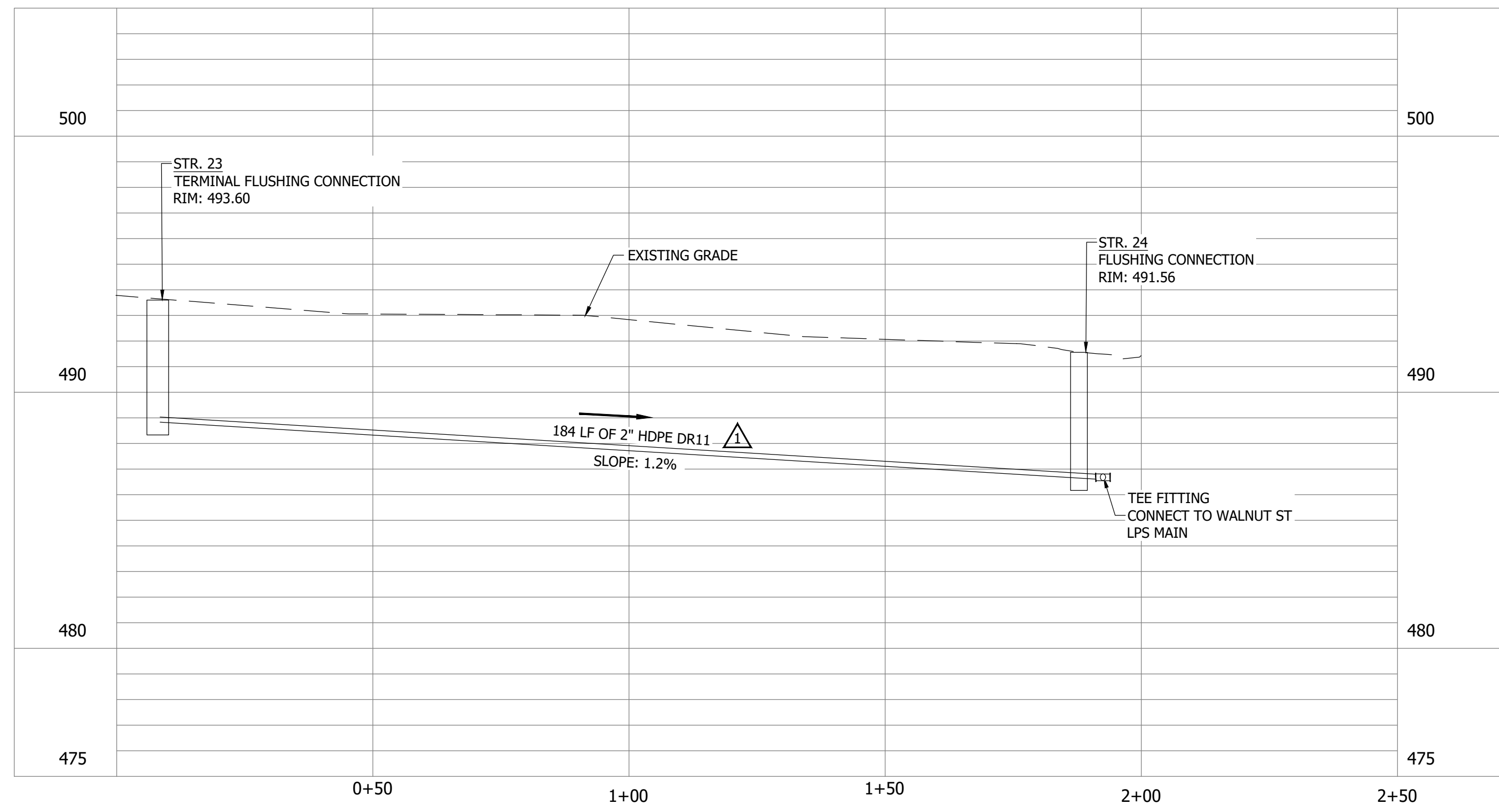

#	Revision	Date
1	ADDENDUM NO. 1	9/12/23

Project #: 21-400-194-1  
Designed By: JDP  
Drawn By: RLH  
Checked By: ALC  
Date: 09/12/2023

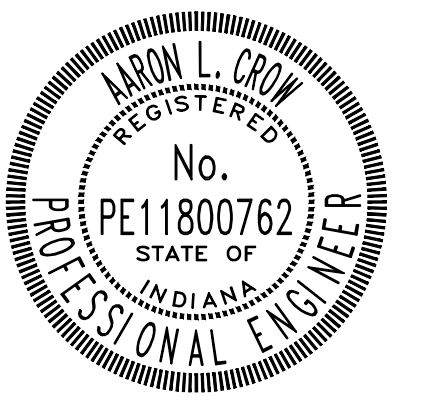

*Aaron Crow*



**SANITARY SEWER  
PLAN AND PROFILE**

**C117**

CONSTRUCTION PLANS  
**WHEATLAND WASTEWATER SYSTEM  
 IMPROVEMENTS DIVISION II -  
 LOW PRESSURE SEWER SYSTEM**

WHEATLAND, IN 47597

PRINT DATE: 9/7/23 11:57 AM EDITED BY: RHUNT DRAWING FILE: P:\21-400-194-1\WHEATLAND WASTEWATER DESIGN\ACAD\PLAN SHEETS & WORKING DRAWINGS\DIVISION II - LPS SEWER SYSTEM\C116 SANITARY SEWER PLAN AND PROFILES.DWG PLOT SCALE: 1:1

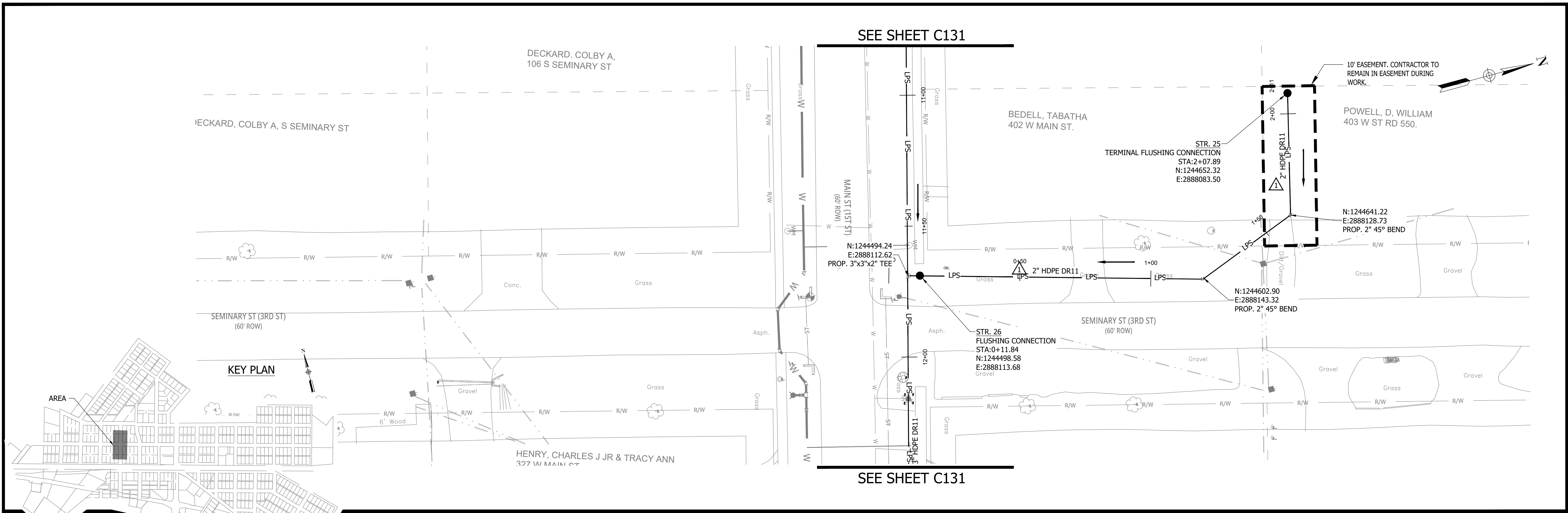

NOTES:  
 1. ALL VERTICAL ALIGNMENTS SHOWN ARE RECOMMENDATIONS. CONTRACTOR MAY VARY DEPTH BASED ON SITE CONDITIONS. 4 FEET OF COVER MUST BE MAINTAINED AT ALL TIMES.

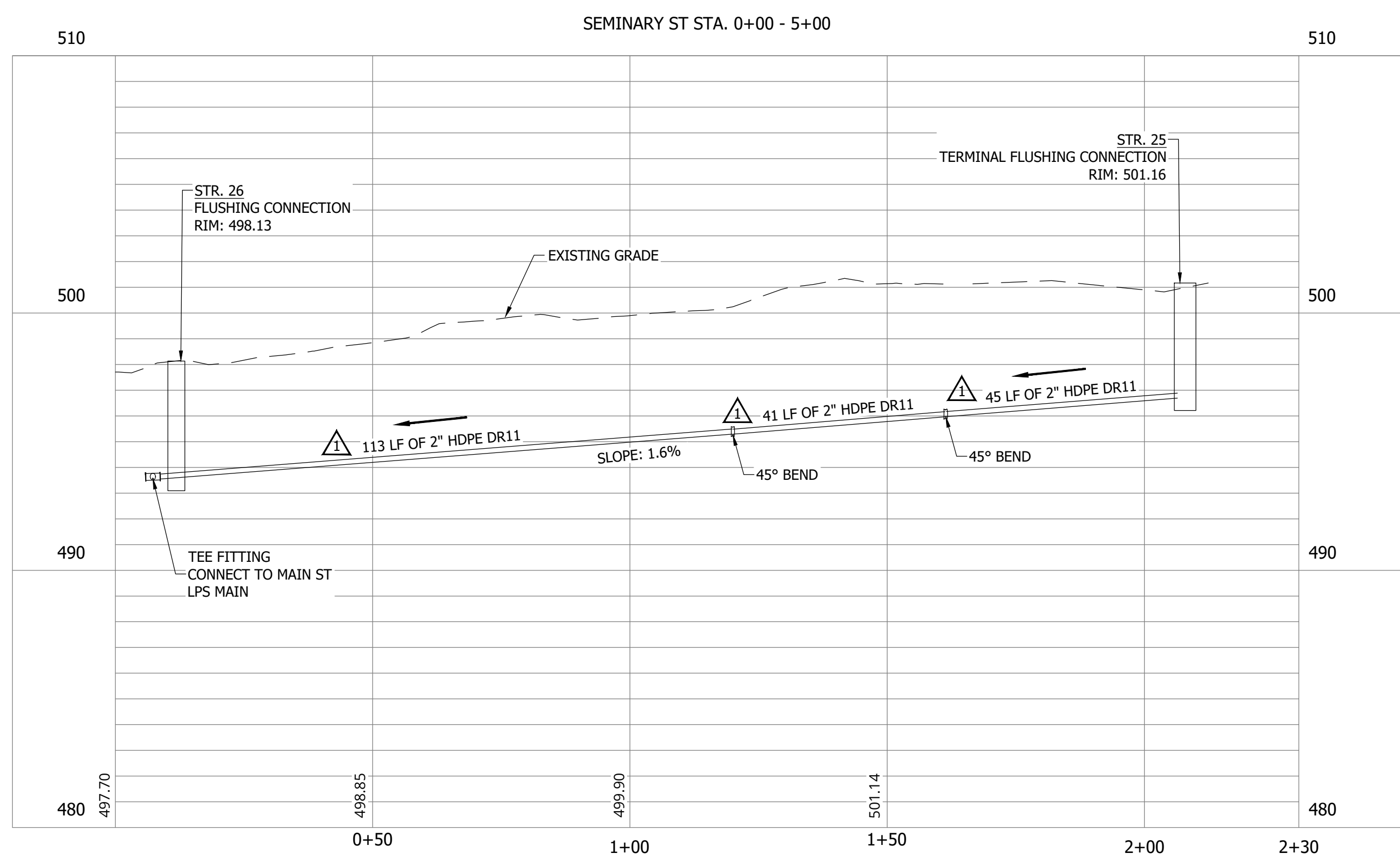

#	Revision	Date
1	ADDENDUM NO. 1	9/12/23

Project #: 21-400-194-1  
 Designed By: JDP  
 Drawn By: RLH  
 Checked By: ALC  
 Date: 09/12/2023

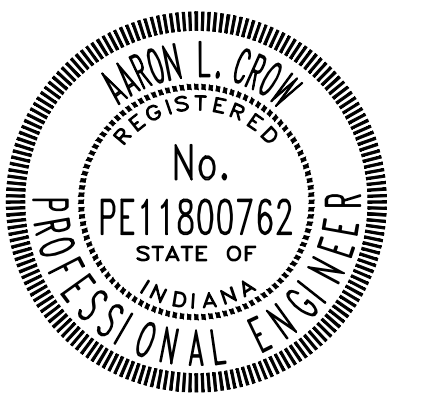

*Aaron Crow*



**SANITARY SEWER  
 PLAN AND PROFILE**

**C118**

CONSTRUCTION PLANS  
WHEATLAND WASTEWATER SYSTEM  
IMPROVEMENTS DIVISION II -  
LOW PRESSURE SEWER SYSTEM  
WHEATLAND, IN 47597

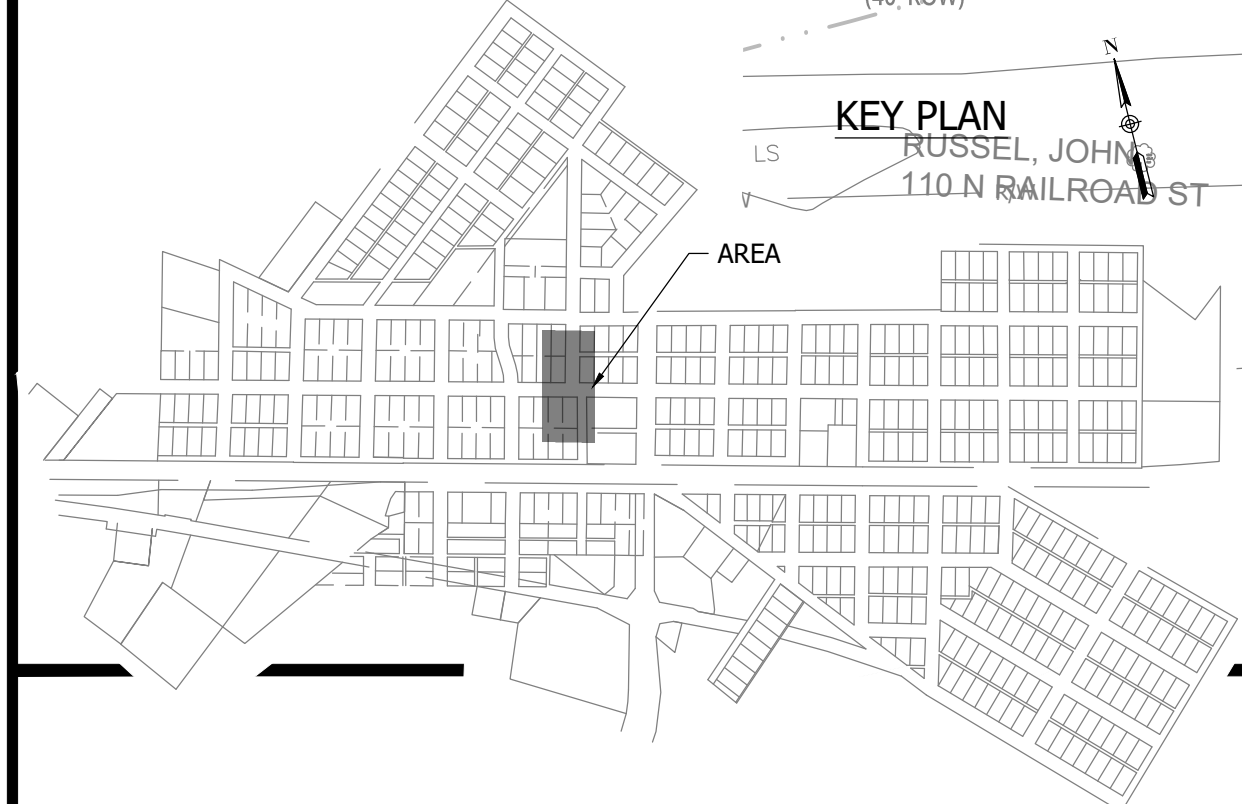
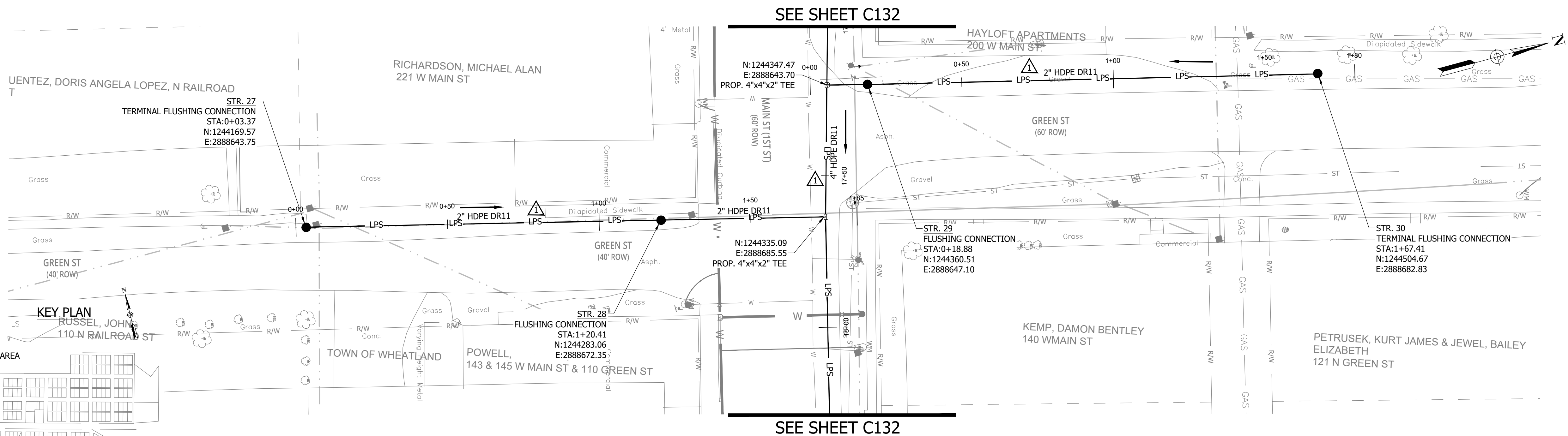

- NOTES:  
1. ALL VERTICAL ALIGNMENTS SHOWN ARE RECOMMENDATIONS. CONTRACTOR MAY VARY DEPTH BASED ON SITE CONDITIONS. 4 FEET OF COVER MUST BE MAINTAINED AT ALL TIMES.

GREEN ST (D) STA. 0+00 - 4+50

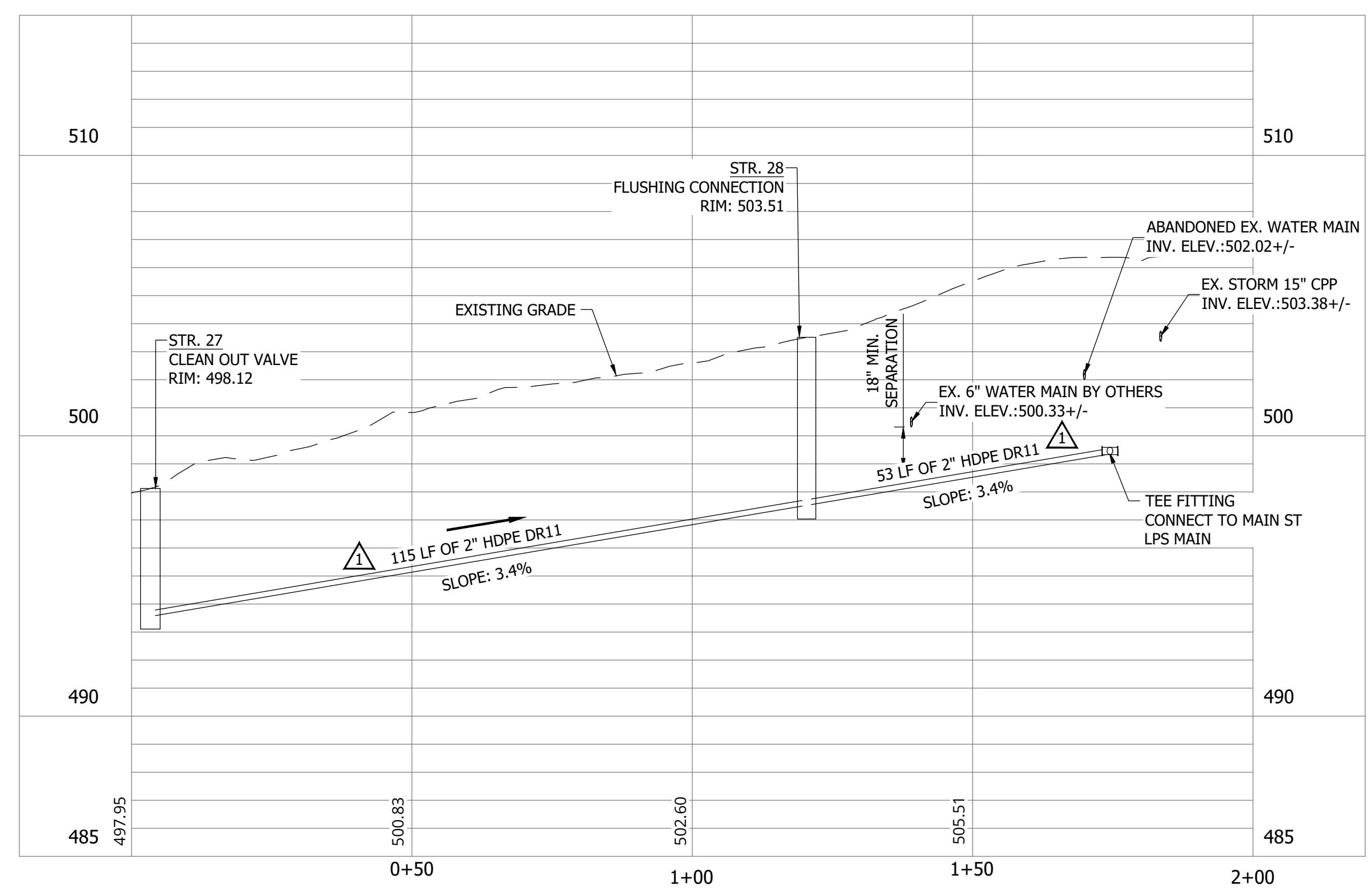

GREEN ST (B) STA. 0+00 - 3+50

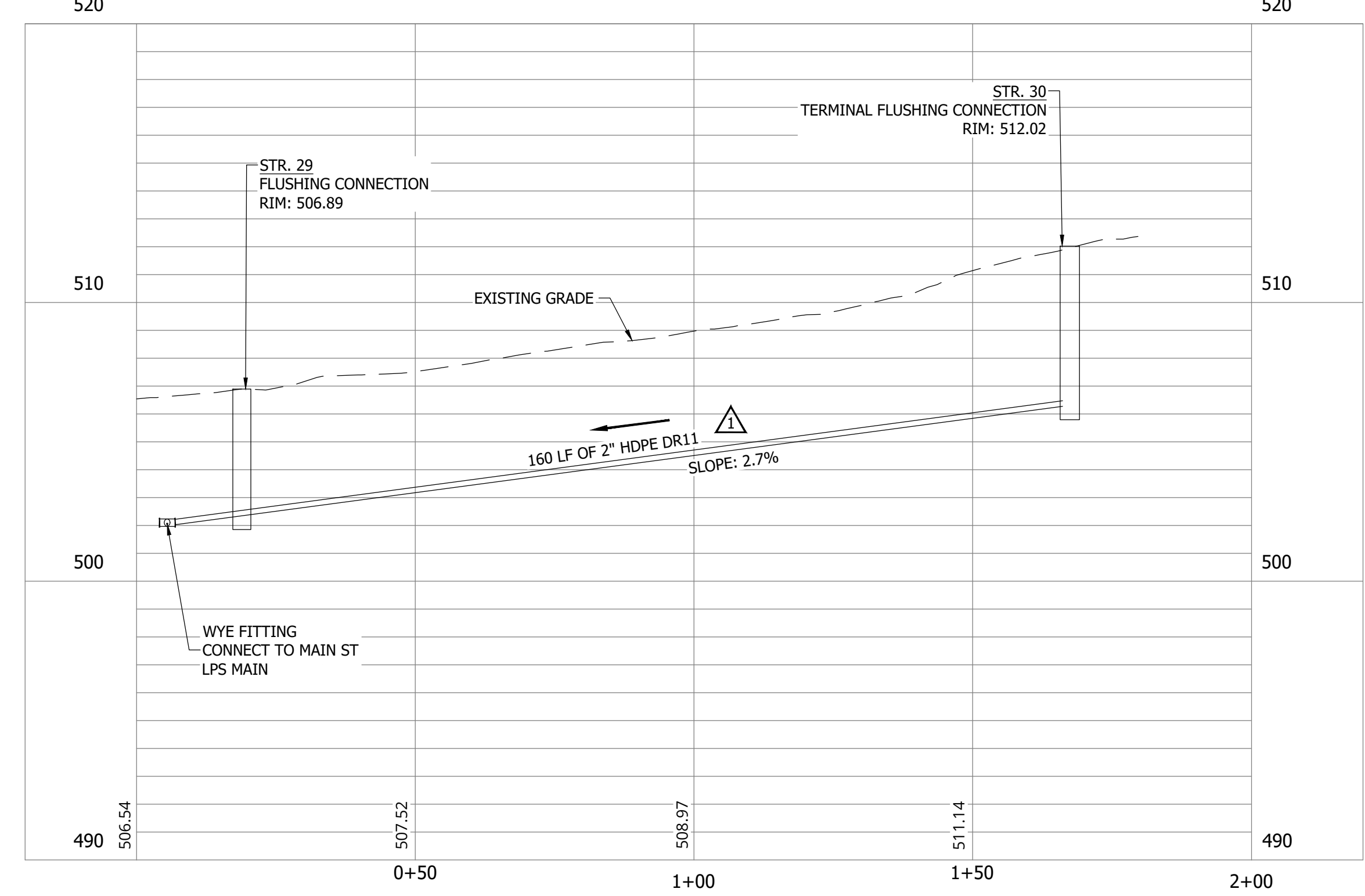

#	Revision	Date
1	ADDENDUM NO. 1	9/12/23

Project #: 21-400-194-1  
Designed By: JDP  
Drawn By: RLH  
Checked By: ALC  
Date: 09/12/2023

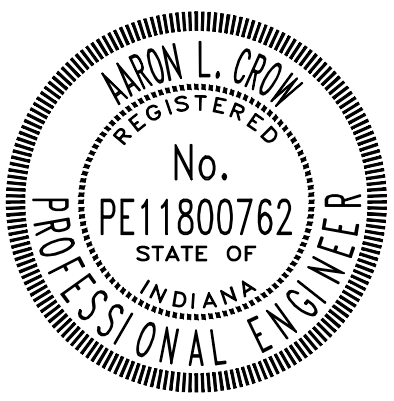

*Aaron Crow*



SANITARY SEWER  
PLAN AND PROFILE

C119

**CONSTRUCTION PLANS**

**WHEATLAND WASTEWATER SYSTEM  
IMPROVEMENTS DIVISION II -  
LOW PRESSURE SEWER SYSTEM**

WHEATLAND, IN 47597

#	Revision	Date
1	ADDENDUM NO. 1	9/12/23

Project #: 21-400-194-1  
 Designed By: JDP  
 Drawn By: RLH  
 Checked By: ALC  
 Date: 09/12/2023

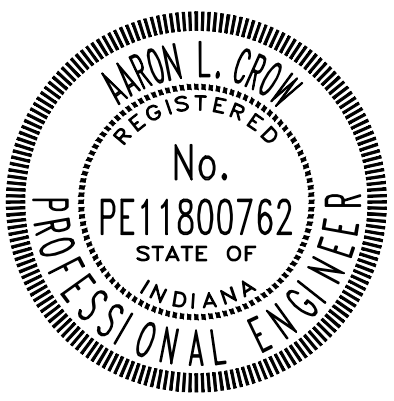

*Aaron Crow*



**SANITARY SEWER  
 PLAN AND PROFILE**

**C120**

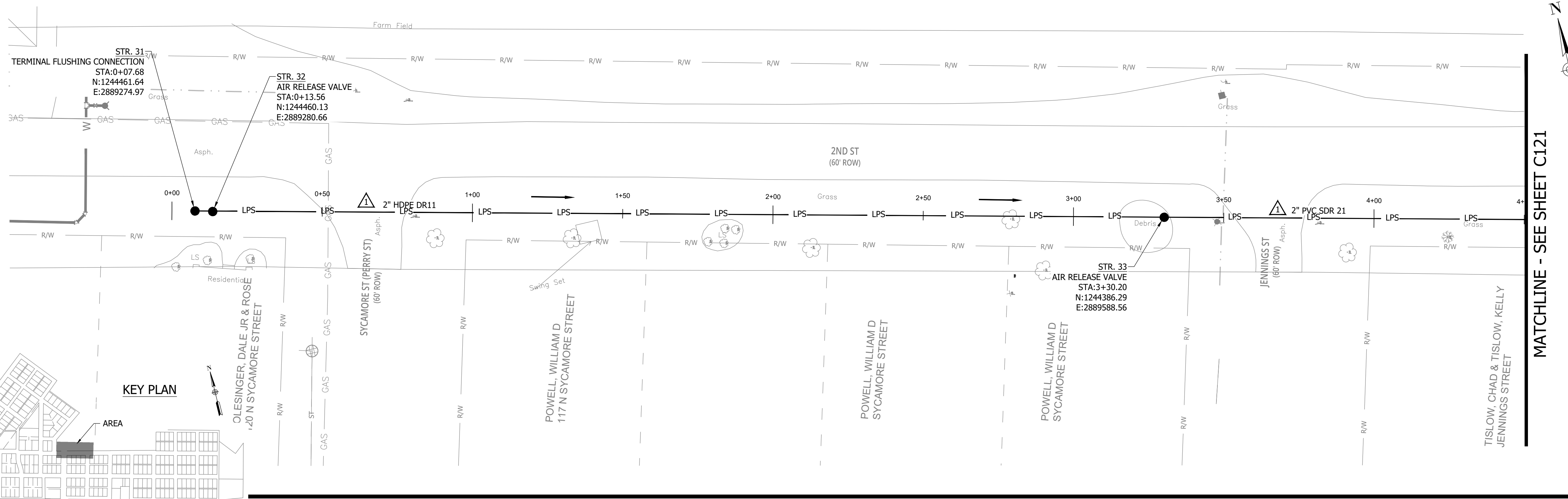

MATCHLINE - SEE SHEET C121

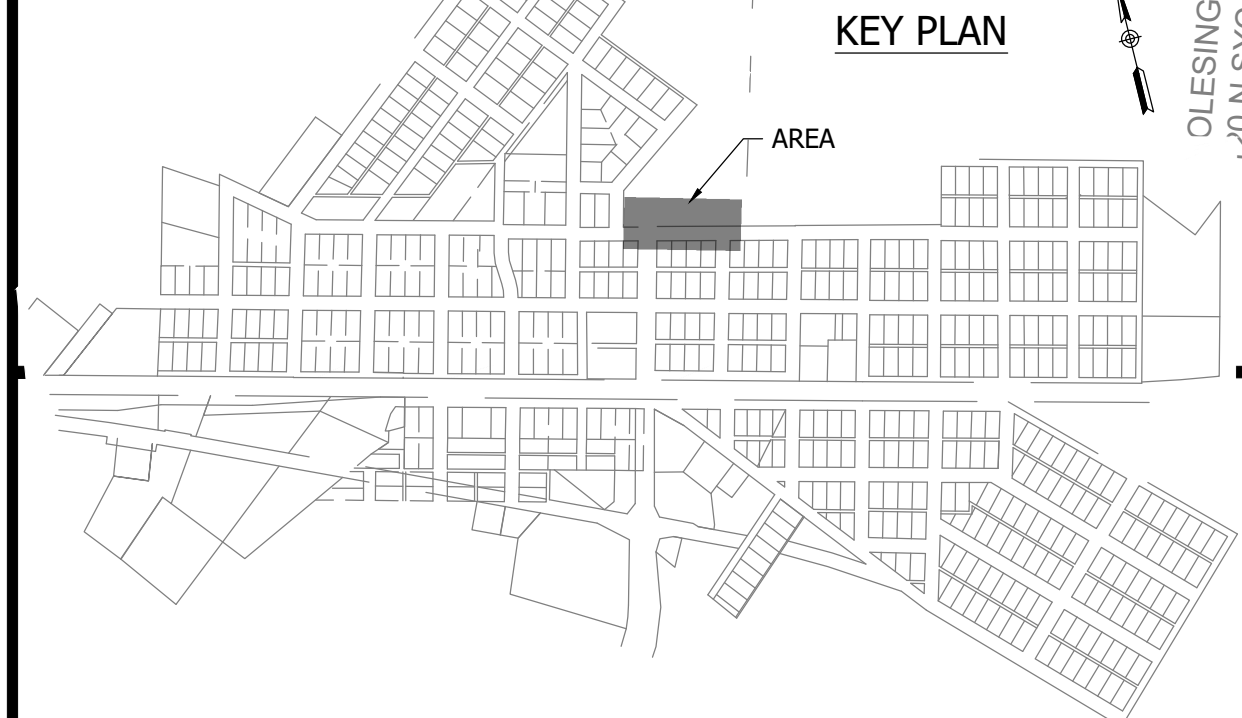

**NOTES:**  
 1. ALL VERTICAL ALIGNMENTS SHOWN ARE RECOMMENDATIONS. CONTRACTOR MAY VARY DEPTH BASED ON SITE CONDITIONS. 4 FEET OF COVER MUST BE MAINTAINED AT ALL TIMES.

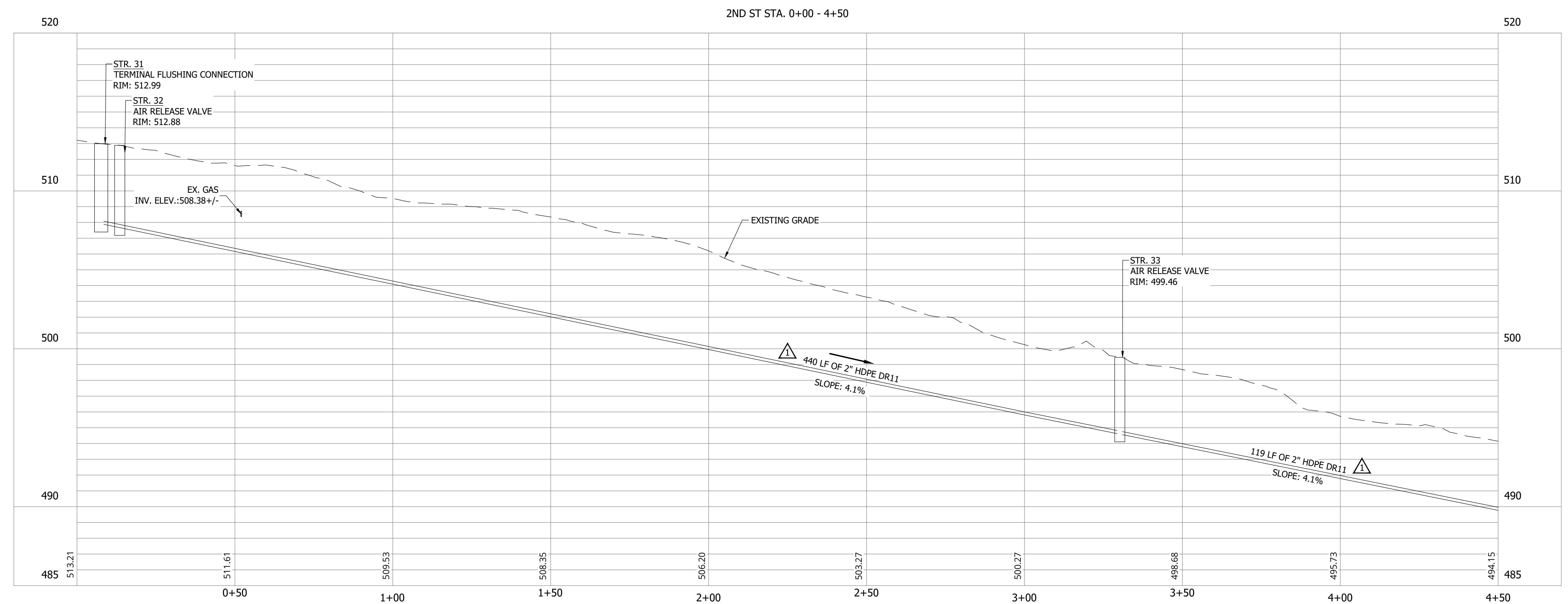

PRINT DATE: 9/7/23 11:57 AM EDITED BY: RHUNT DRAWING FILE: P:\21-400-194-1\WHEATLAND WASTEWATER DESIGN\ACAD\PLAN SHEETS & WORKING DRAWINGS\DIVISION II - LPS SEWER SYSTEM\C116.SANITARY SEWER PLAN AND PROFILES.DWG  
 PLOT SCALE: 1:1 EDIT DATE: 9/7/23 11:57 AM

CONSTRUCTION PLANS  
**WHEATLAND WASTEWATER SYSTEM  
 IMPROVEMENTS DIVISION II -  
 LOW PRESSURE SEWER SYSTEM**

WHEATLAND, IN 47597

MATCHLINE - SEE SHEET C120

MATCHLINE - SEE SHEET C122

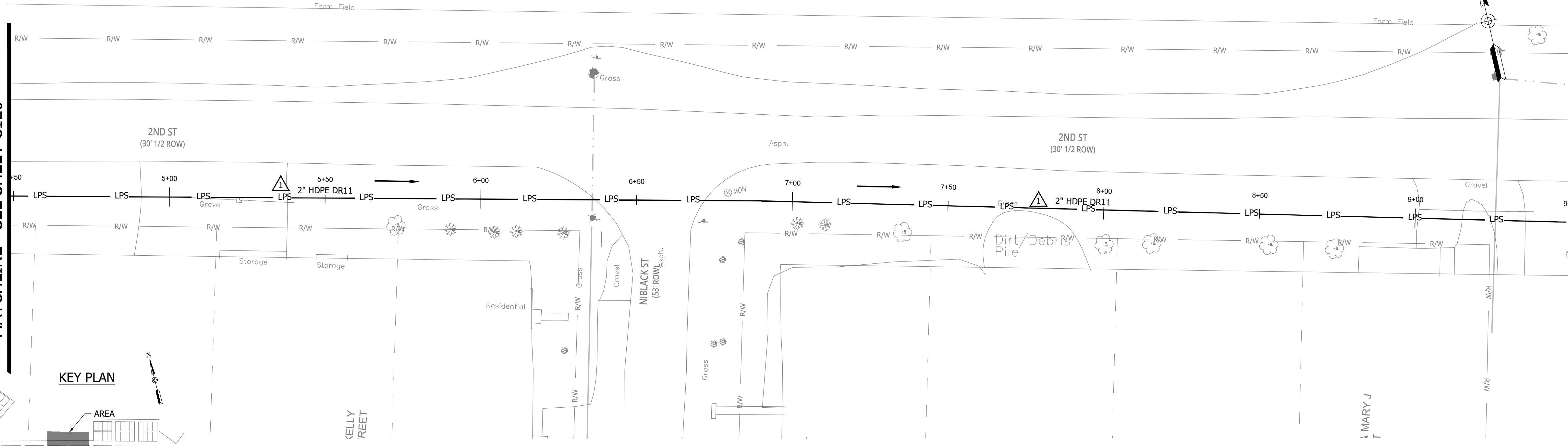

KEY PLAN

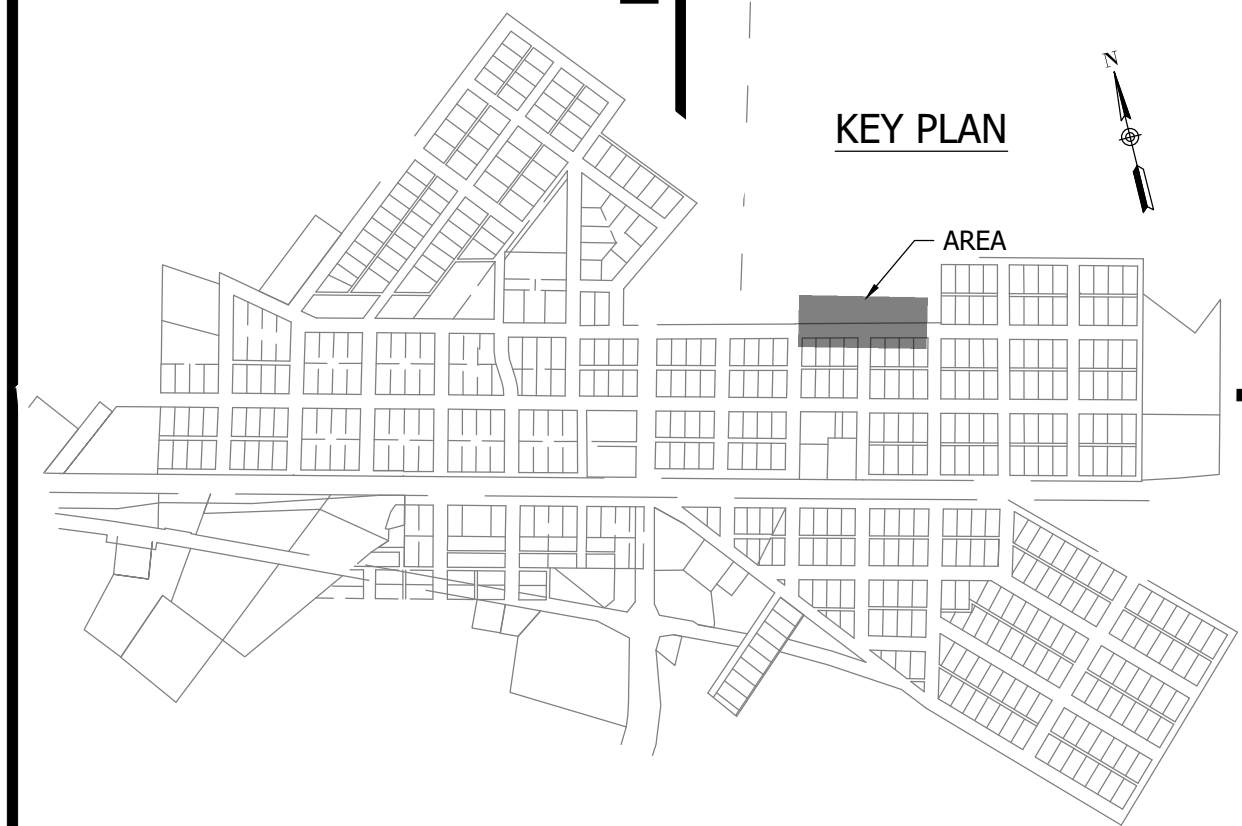

NOTES:  
 1. ALL VERTICAL ALIGNMENTS SHOWN ARE RECOMMENDATIONS. CONTRACTOR MAY VARY DEPTH BASED ON SITE CONDITIONS. 4 FEET OF COVER MUST BE MAINTAINED AT ALL TIMES.

2ND ST STA. 4+50 - 9+50

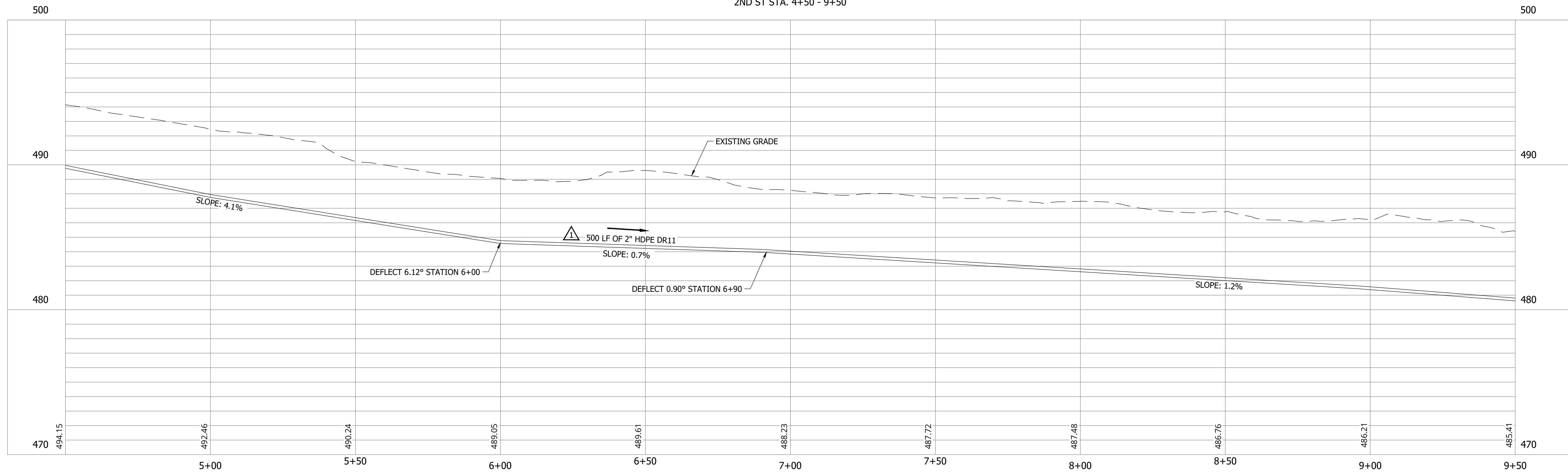

#	Revision	Date
1	ADDENDUM NO. 1	9/12/23

Project #: 21-400-194-1  
 Designed By: JDP  
 Drawn By: RLH  
 Checked By: ALC  
 Date: 09/12/2023

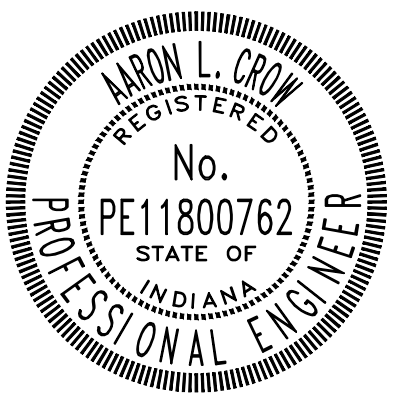

*Aaron Crow*



**SANITARY SEWER  
 PLAN AND PROFILE**

**C121**

CONSTRUCTION PLANS  
**WHEATLAND WASTEWATER SYSTEM  
 IMPROVEMENTS DIVISION II -  
 LOW PRESSURE SEWER SYSTEM**

WHEATLAND, IN 47597

#	Revision	Date
1	ADDENDUM NO. 1	9/12/23

Project #: 21-400-194-1  
 Designed By: JDP  
 Drawn By: RLH  
 Checked By: ALC  
 Date: 09/12/2023

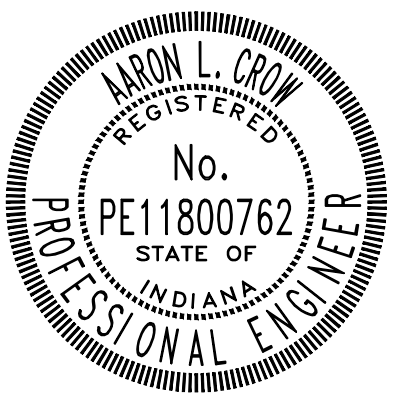

*Aaron Crow*



**SANITARY SEWER  
 PLAN AND PROFILE**

**C122**

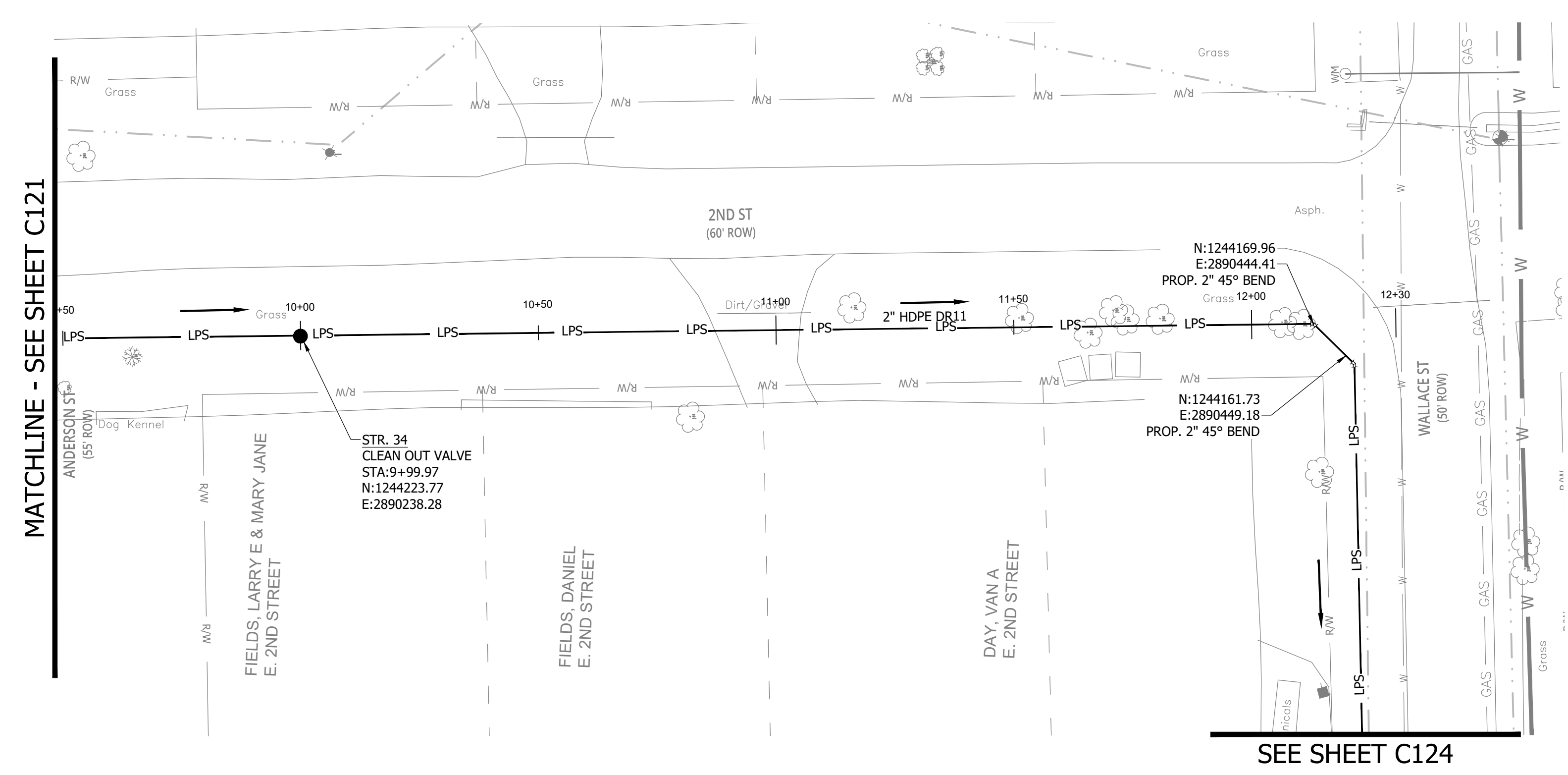

NOTES:  
 1. ALL VERTICAL ALIGNMENTS SHOWN ARE RECOMMENDATIONS. CONTRACTOR MAY VARY DEPTH BASED ON SITE CONDITIONS. 4 FEET OF COVER MUST BE MAINTAINED AT ALL TIMES.

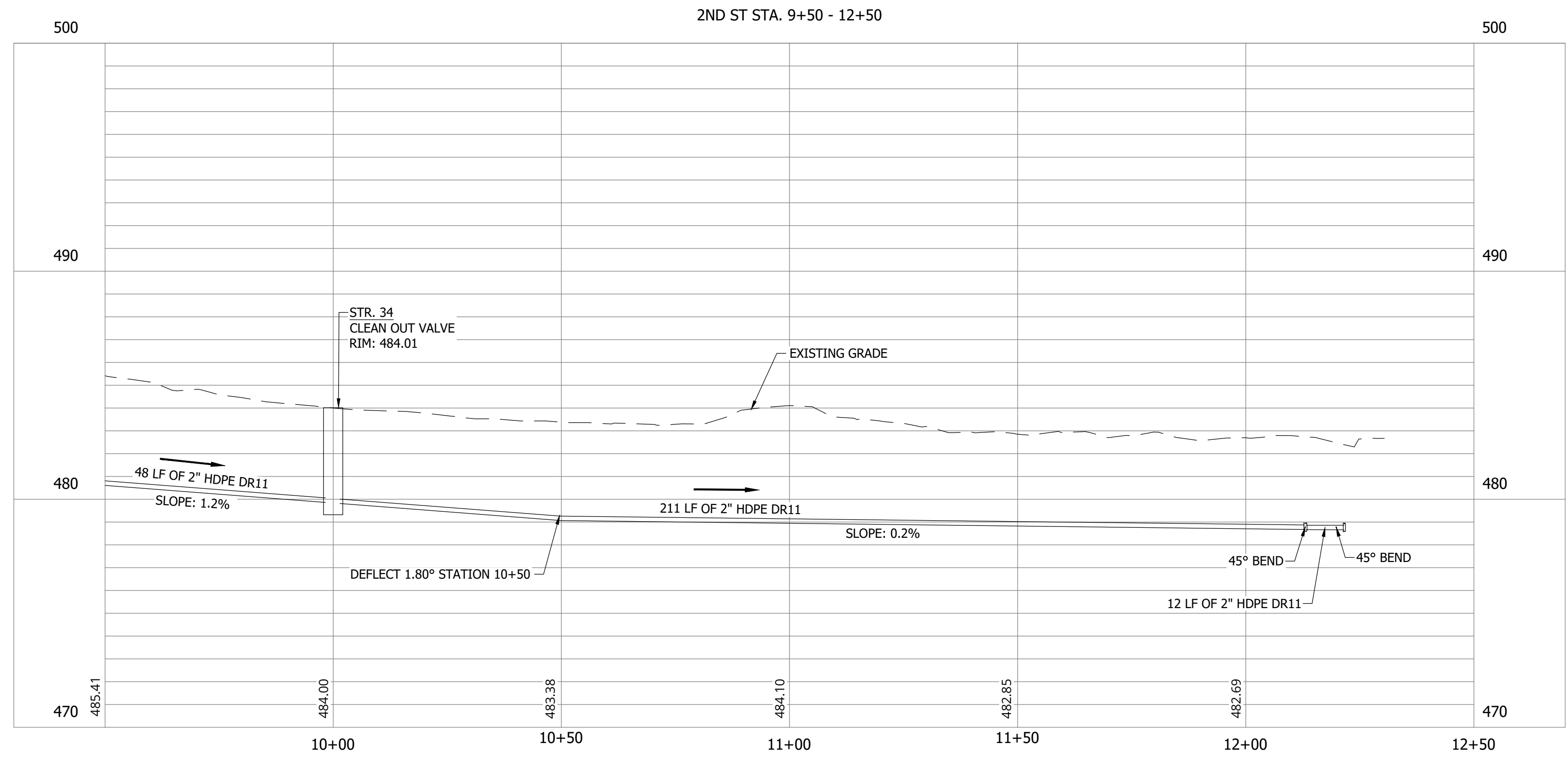
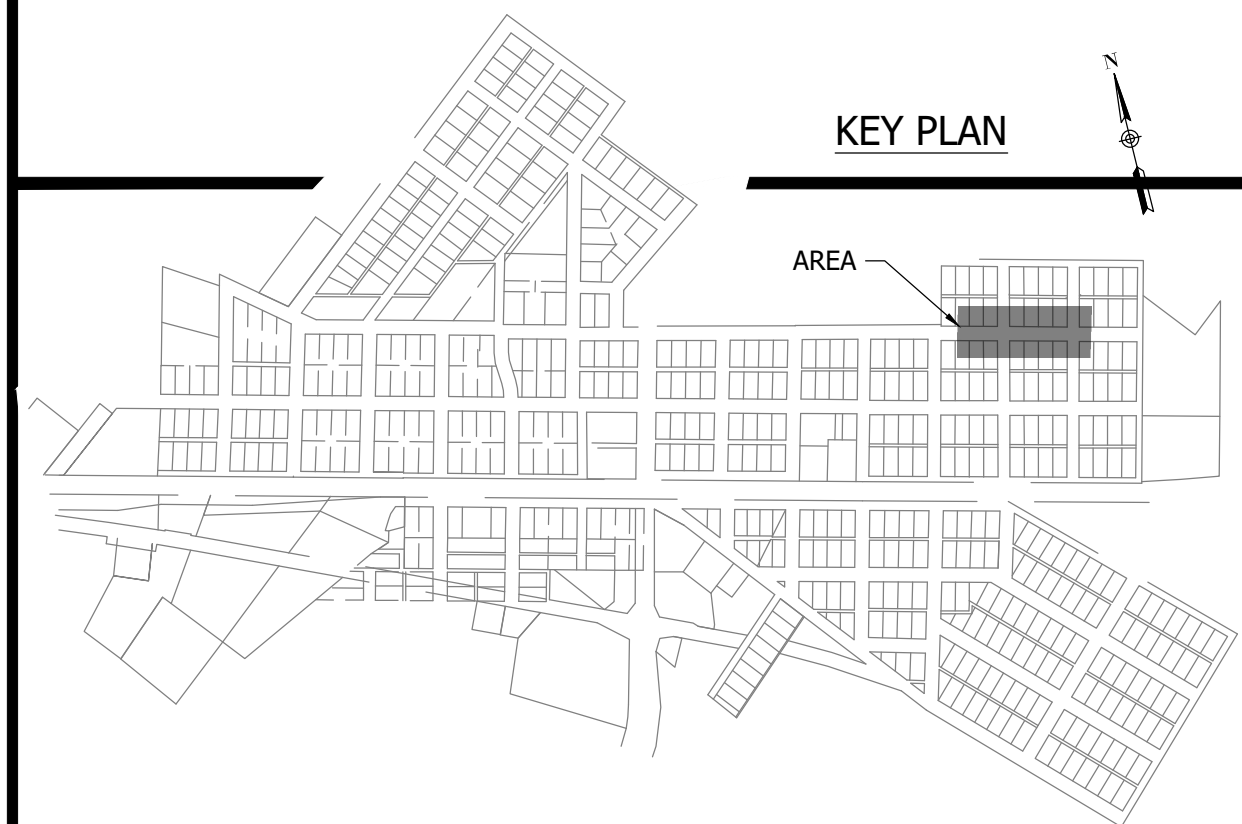

PRINT DATE: 9/7/23 11:57 AM EDITED BY: RHUNT DRAWING FILE: P:\21-400-194-1 WHEATLAND WASTEWATER DESIGN\ACAD\PLAN SHEETS & WORKING DRAWINGS\DIVISION II - LPS SEWER SYSTEM\C122 SANITARY SEWER PLAN AND PROFILES.DWG  
 PLOT SCALE: 1:1

CONSTRUCTION PLANS  
**WHEATLAND WASTEWATER SYSTEM  
 IMPROVEMENTS DIVISION II -  
 LOW PRESSURE SEWER SYSTEM**  
 WHEATLAND, IN 47597

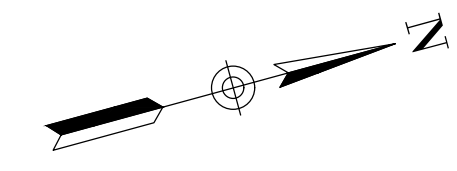
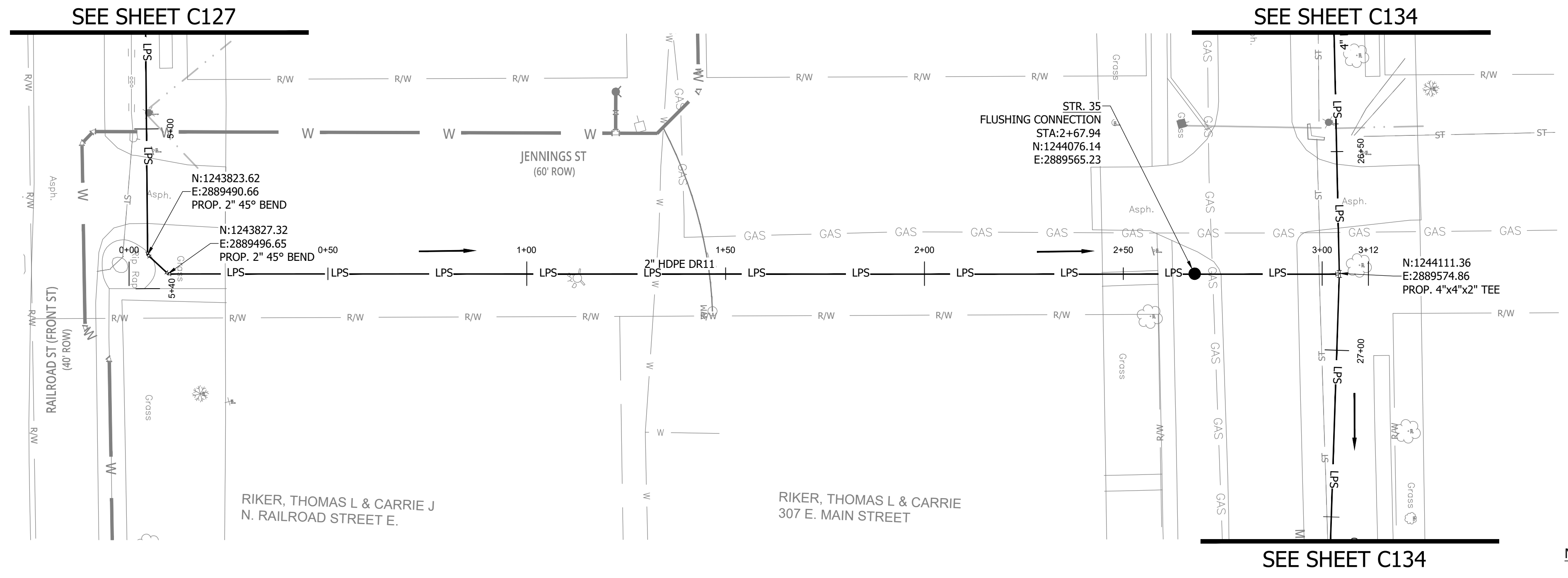

NOTES:  
 1. ALL VERTICAL ALIGNMENTS SHOWN ARE RECOMMENDATIONS. CONTRACTOR MAY VARY DEPTH BASED ON SITE CONDITIONS. 4 FEET OF COVER MUST BE MAINTAINED AT ALL TIMES.

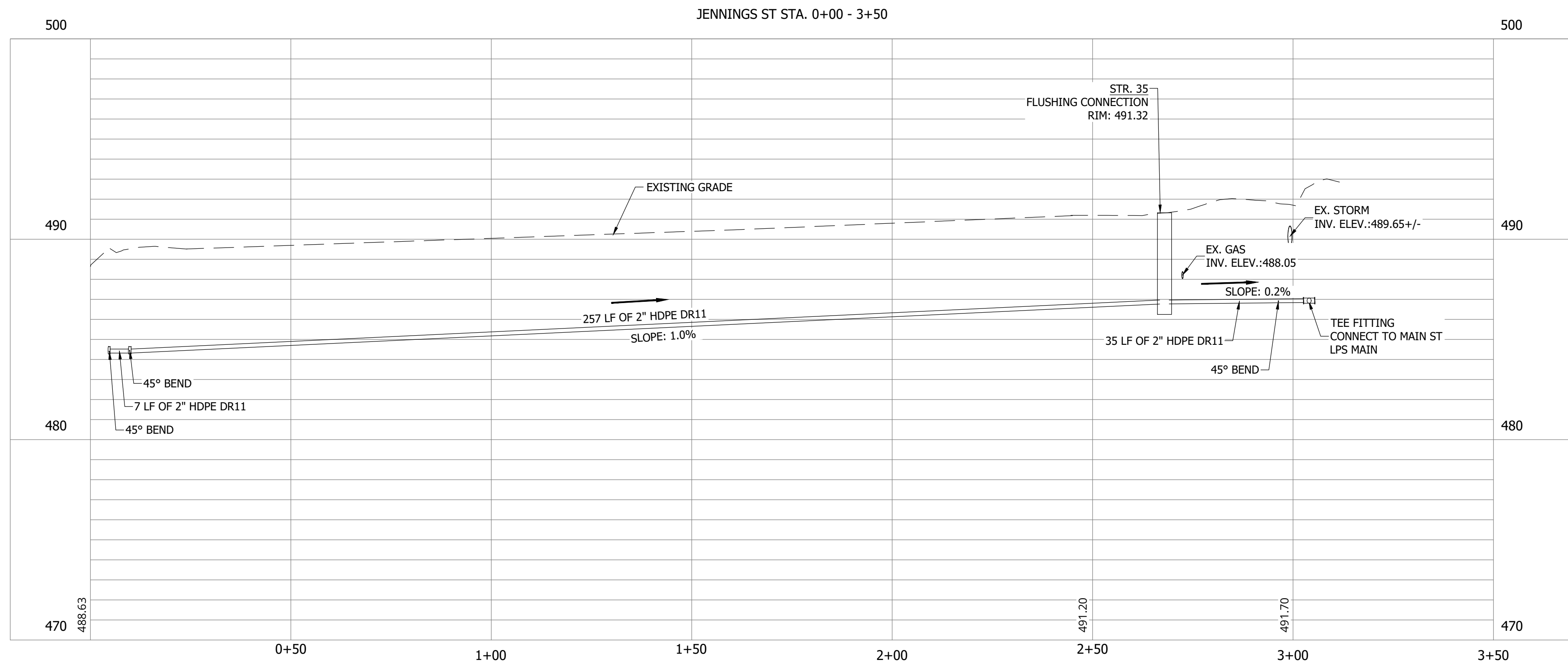
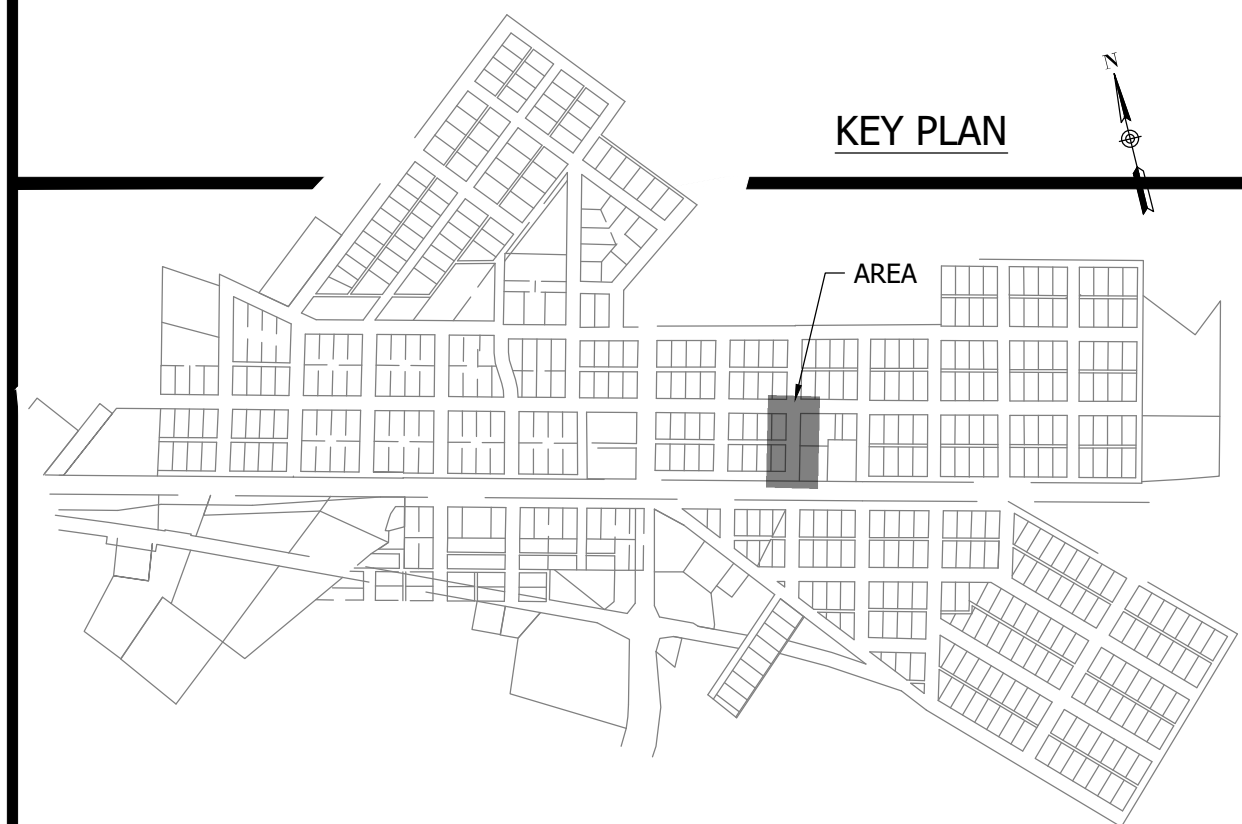

#	Revision	Date
1	ADDENDUM NO. 1	9/12/23

Project #: 21-400-194-1  
 Designed By: JDP  
 Drawn By: RLH  
 Checked By: ALC  
 Date: 09/12/2023

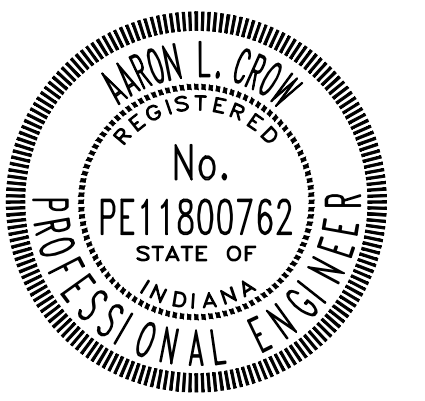

*Aaron Crow*



**SANITARY SEWER  
 PLAN AND PROFILE**

**C123**



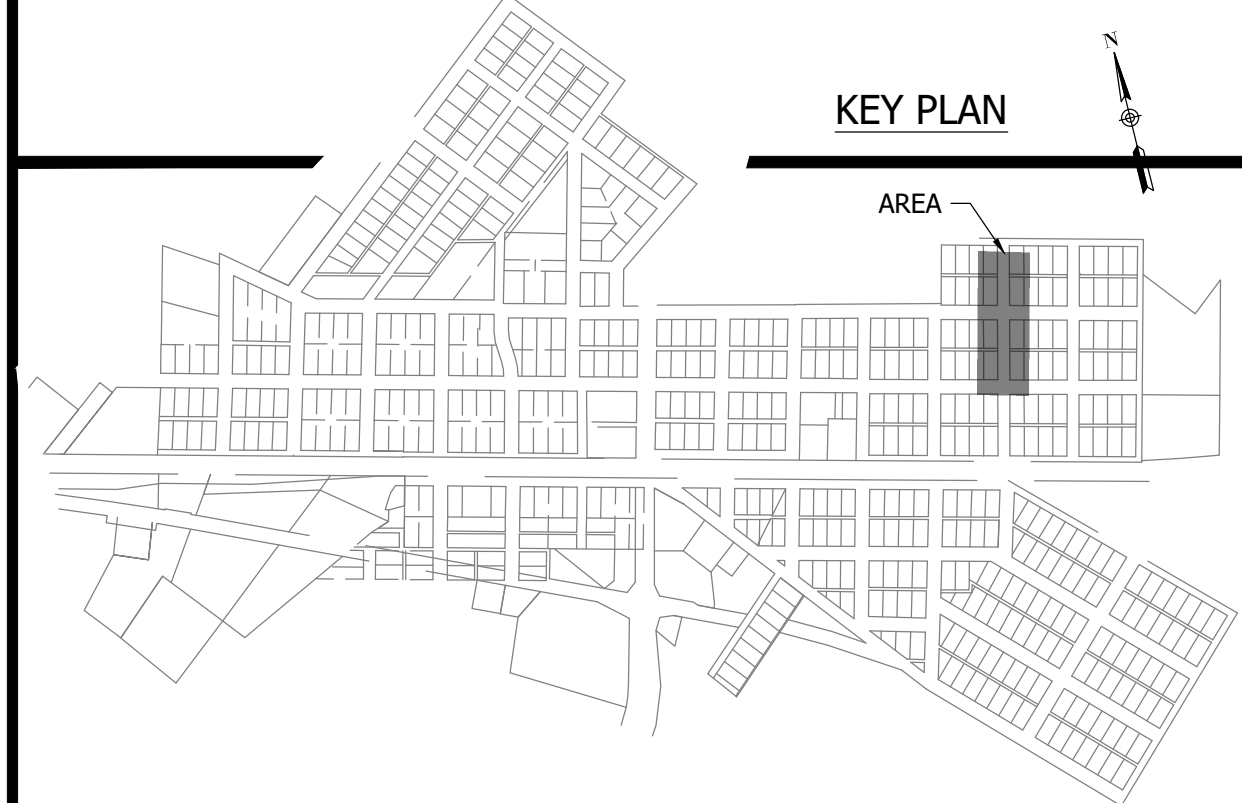
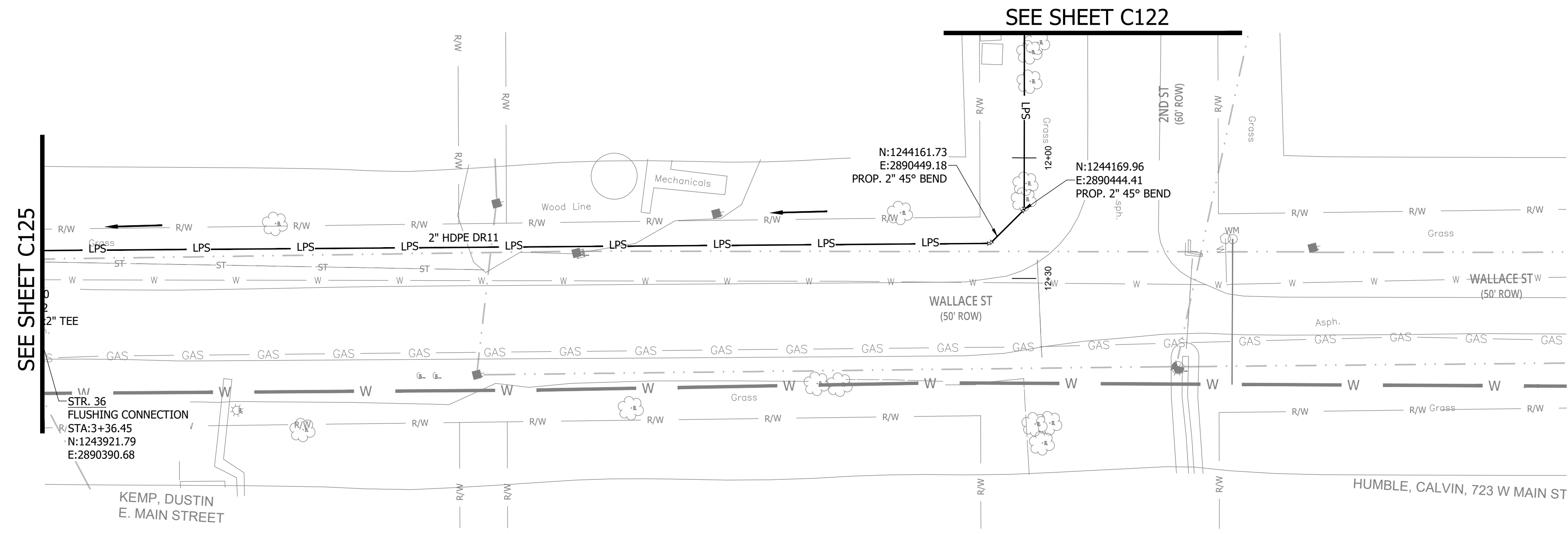
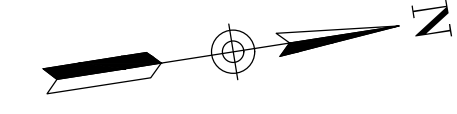

**NOTES:**  
 1. ALL VERTICAL ALIGNMENTS SHOWN ARE RECOMMENDATIONS. CONTRACTOR MAY VARY DEPTH BASED ON SITE CONDITIONS. 4 FEET OF COVER MUST BE MAINTAINED AT ALL TIMES.

PV - (7)

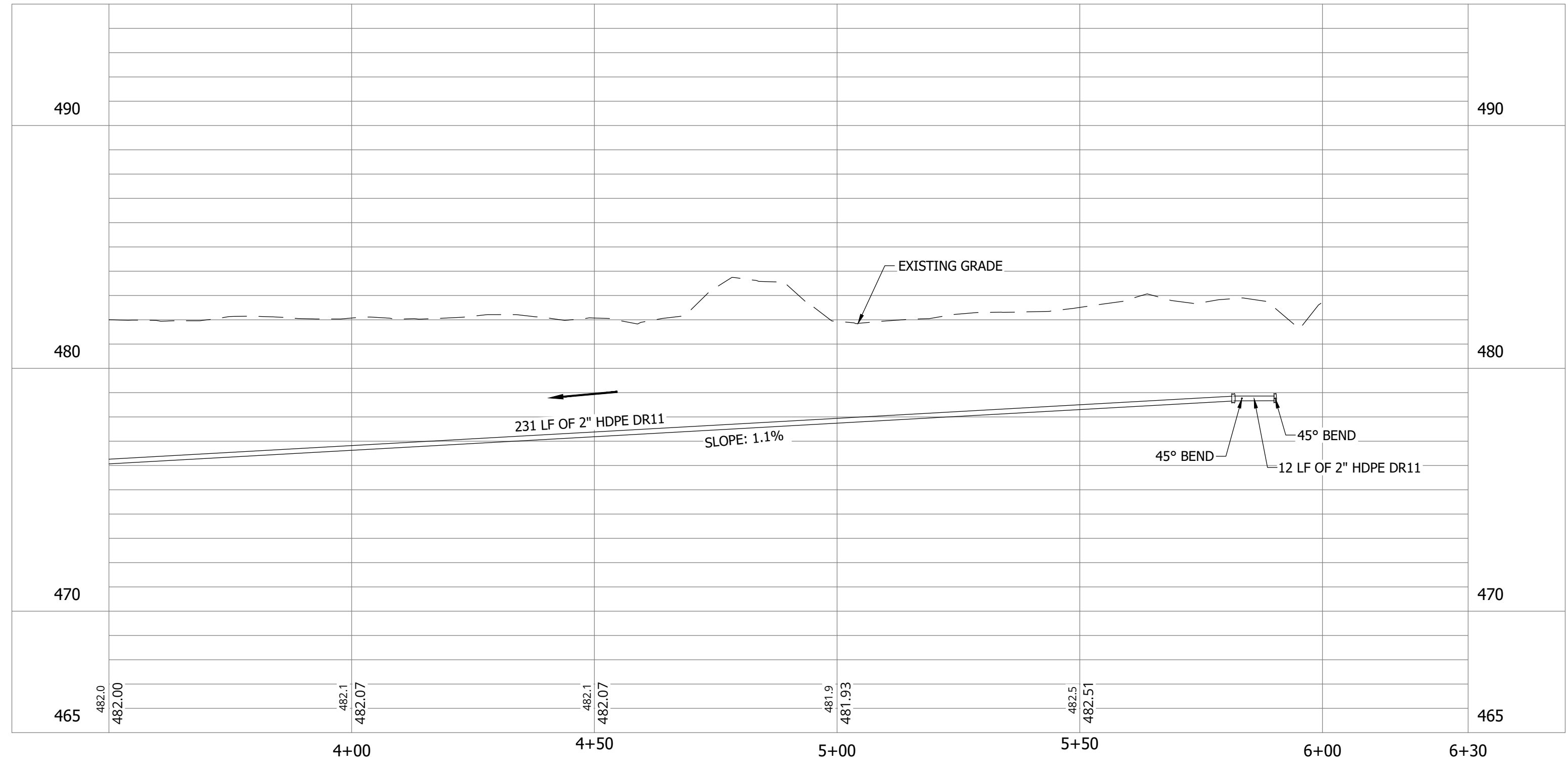

CONSTRUCTION PLANS

**WHEATLAND WASTEWATER SYSTEM  
 IMPROVEMENTS DIVISION II -  
 LOW PRESSURE SEWER SYSTEM**

WHEATLAND, IN 47597

#	Revision	Date
1	ADDENDUM NO. 1	9/12/23

Project #: 21-400-194-1  
 Designed By: JDP  
 Drawn By: RLH  
 Checked By: ALC  
 Date: 09/12/2023

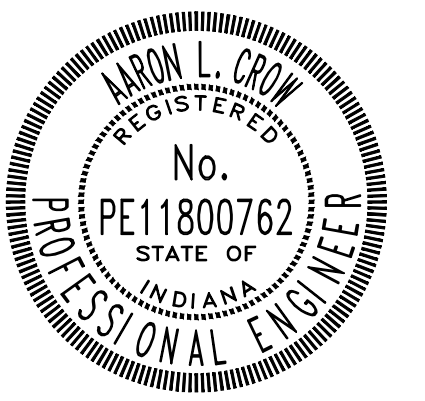

*Aaron Crow*



**SANITARY SEWER  
 PLAN AND PROFILE**

**C124**

PRINT DATE: 9/7/23 11:57 AM EDITED BY: RHUNT DRAWING FILE: P:\21-400-194-1\WHEATLAND WASTEWATER DESIGN\ACAD\PLAN SHEETS & WORKING DRAWINGS\DIVISION II - LPS SEWER SYSTEM\CONSTRUCTION PLANS\DIVISION II - LPS SEWER SYSTEM\CONSTRUCTION PLANS AND PROFILES.DWG  
 PLOT SCALE: 1:1 EDIT DATE: 9/7/23 11:57 AM

**WHEATLAND WASTEWATER SYSTEM IMPROVEMENTS DIVISION II - LOW PRESSURE SEWER SYSTEM**

WHEATLAND, IN 47597

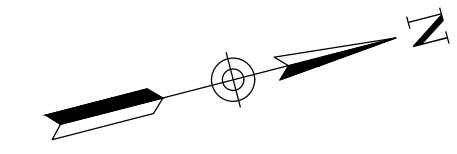
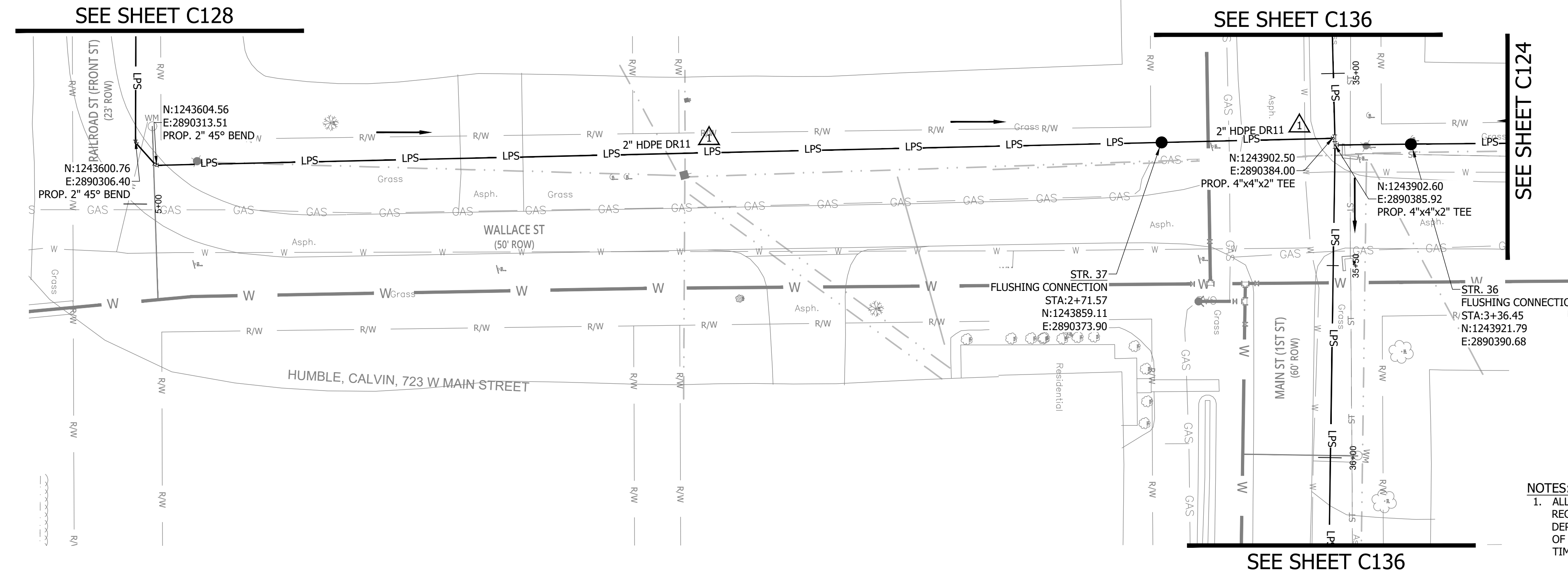

**NOTES:**  
 1. ALL VERTICAL ALIGNMENTS SHOWN ARE RECOMMENDATIONS. CONTRACTOR MAY VARY DEPTH BASED ON SITE CONDITIONS. 4 FEET OF COVER MUST BE MAINTAINED AT ALL TIMES.

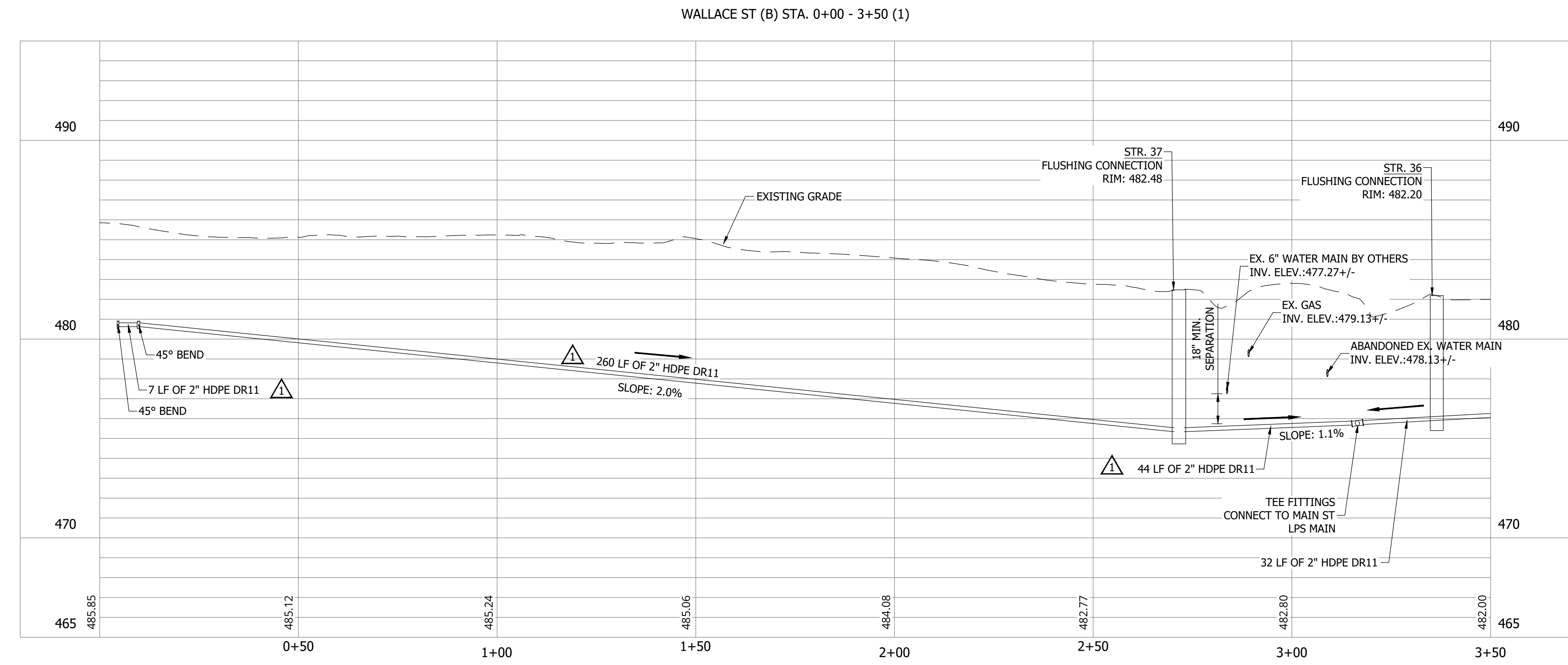
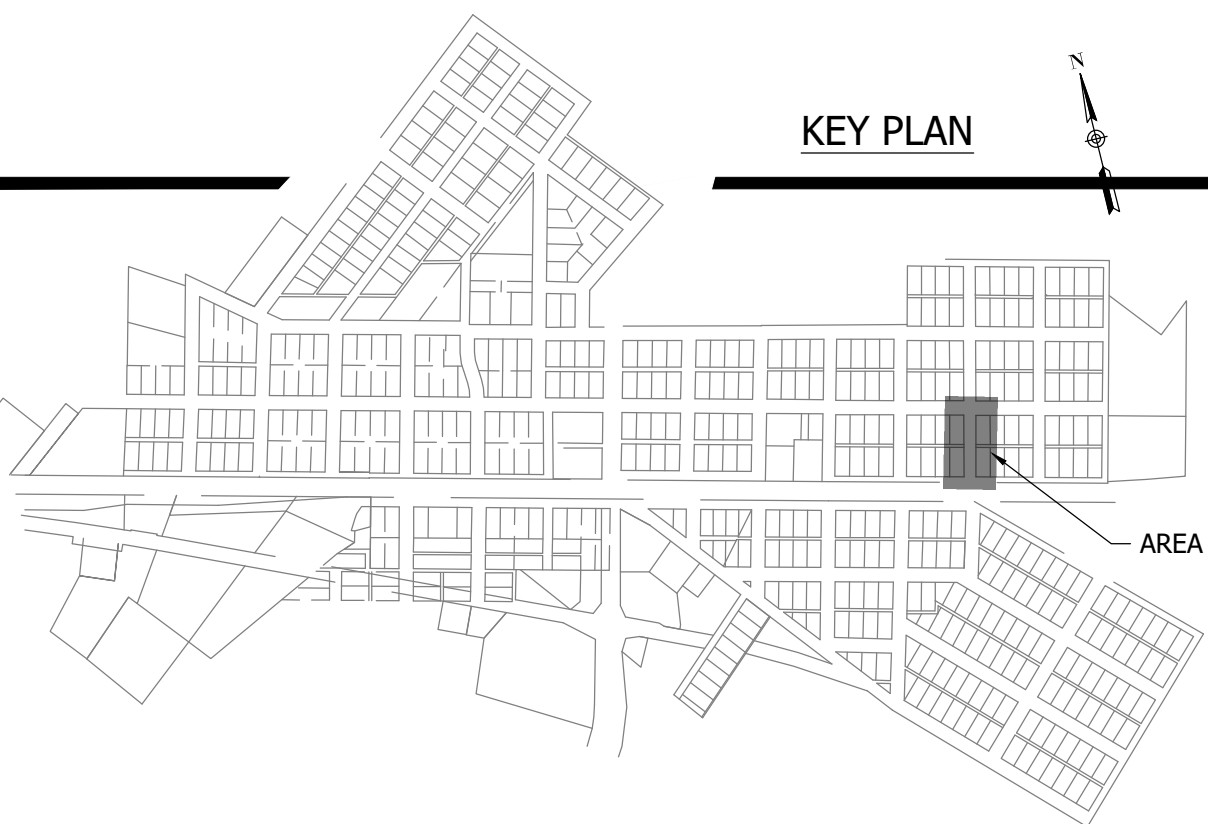

CONSTRUCTION PLANS

#	Revision	Date
▲	ADDENDUM NO. 1	9/12/23

Project #: 21-400-194-1  
 Designed By: JDP  
 Drawn By: RLH  
 Checked By: ALC  
 Date: 09/12/2023

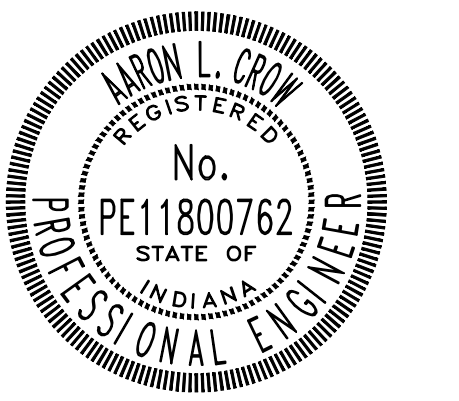

*Aaron Crow*



**SANITARY SEWER PLAN AND PROFILE**

**C125**

PRINT DATE: 9/7/23 9:11:57 AM EDITED BY: RHUNT DRAWING FILE: P:\21-400-194-1\WHEATLAND WASTEWATER DESIGN\5 ACAD\PLAN SHEETS & WORKING DRAWINGS\DIVISION II - LPS SEWER SYSTEM\C116 SANITARY SEWER PLAN AND PROFILE.DWG PLOT SCALE: 1:1

CONSTRUCTION PLANS  
**WHEATLAND WASTEWATER SYSTEM  
 IMPROVEMENTS DIVISION II -  
 LOW PRESSURE SEWER SYSTEM**

WHEATLAND, IN 47597

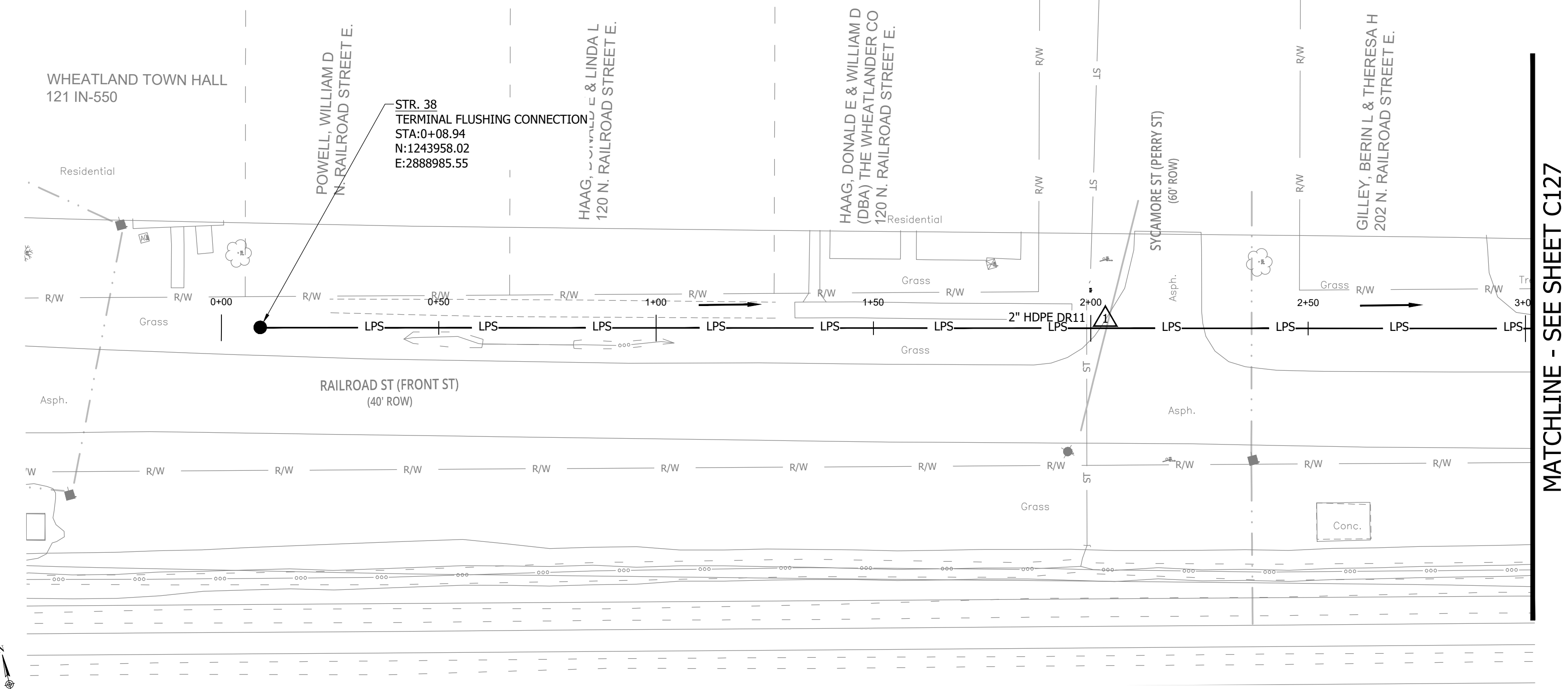

MATCHLINE - SEE SHEET C127

NOTES:  
 1. ALL VERTICAL ALIGNMENTS SHOWN ARE RECOMMENDATIONS. CONTRACTOR MAY VARY DEPTH BASED ON SITE CONDITIONS. 4 FEET OF COVER MUST BE MAINTAINED AT ALL TIMES.

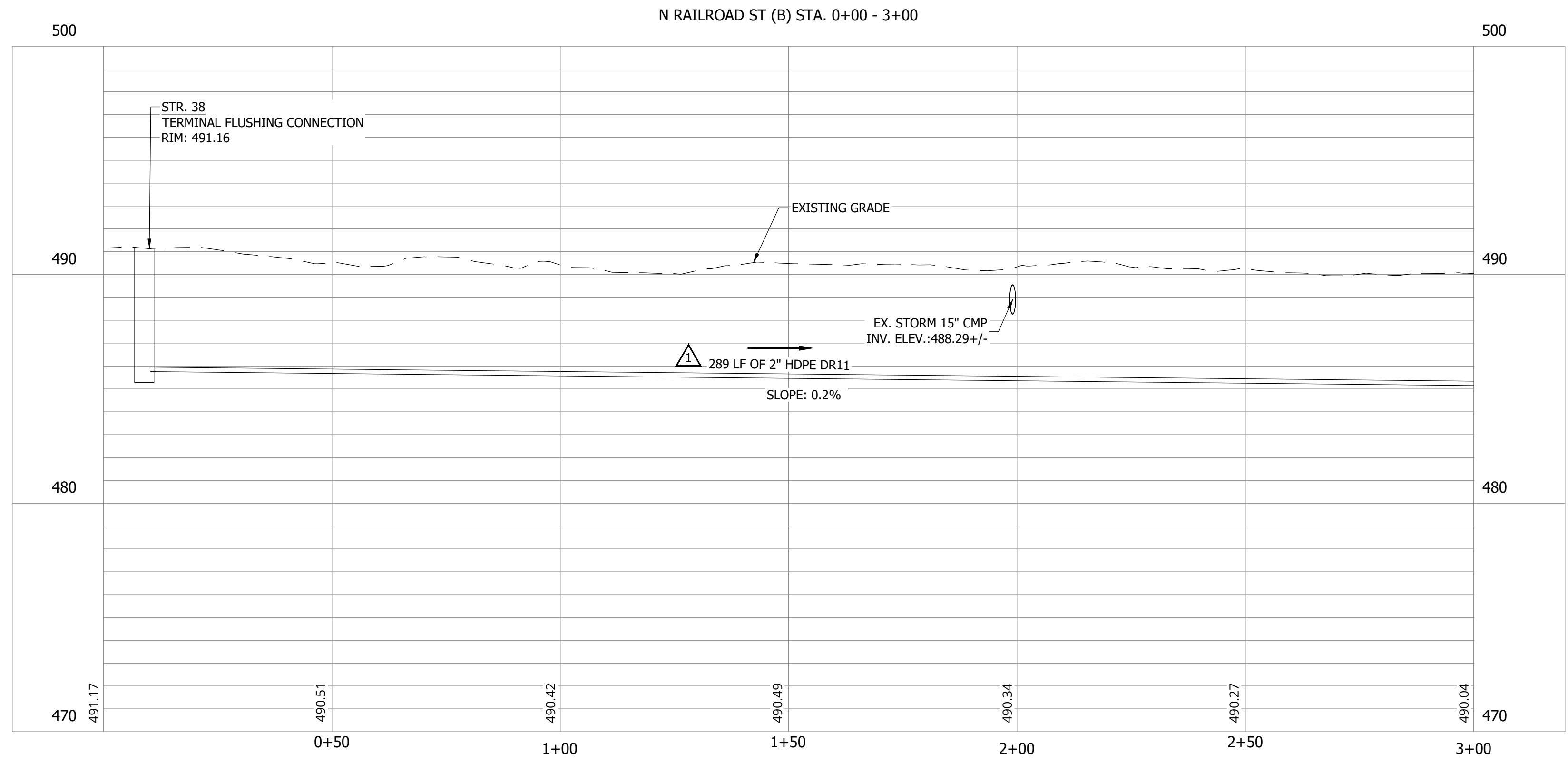
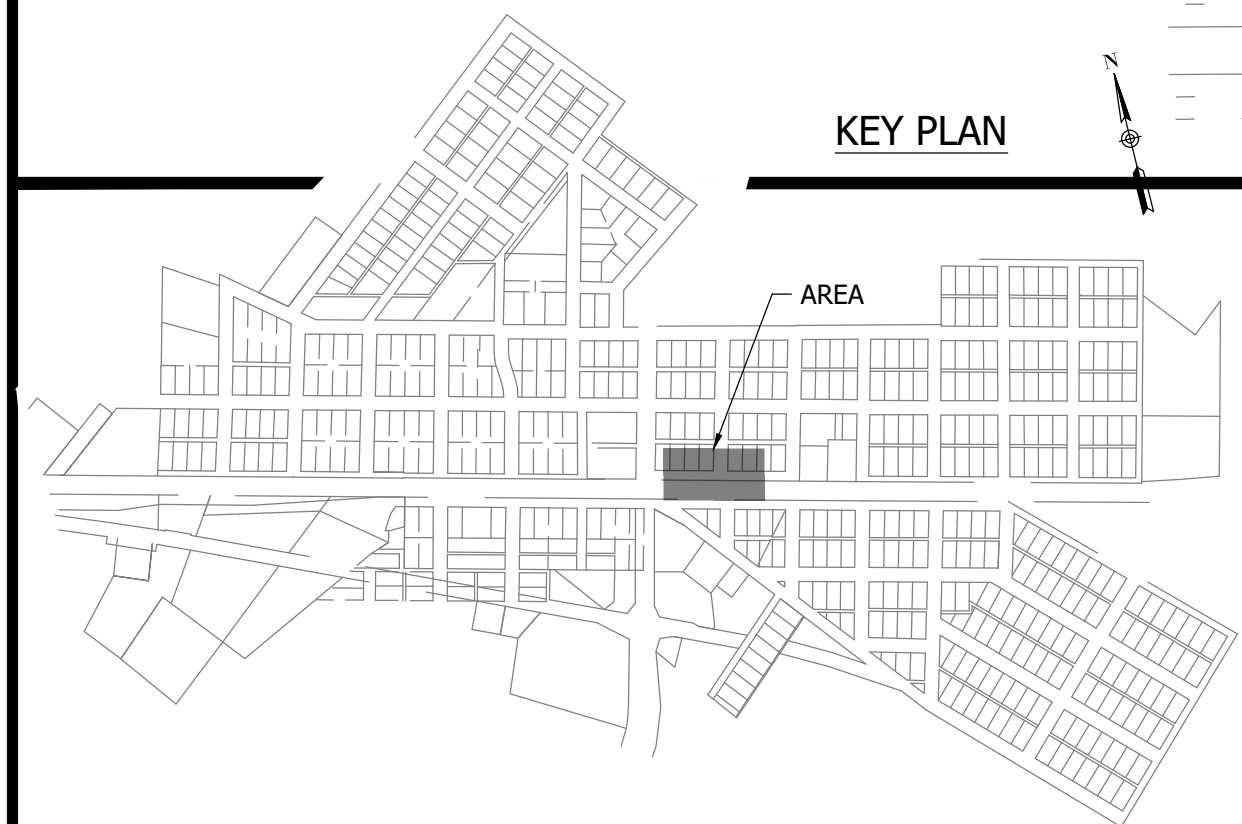

#	Revision	Date
1	ADDENDUM NO. 1	9/12/23

Project #: 21-400-194-1  
 Designed By: JDP  
 Drawn By: RLH  
 Checked By: ALC  
 Date: 09/12/2023

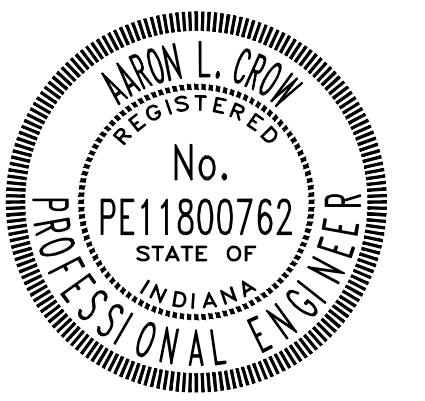

*Aaron Crow*



**SANITARY SEWER  
 PLAN AND PROFILE**

**C126**

CONSTRUCTION PLANS

# WHEATLAND WASTEWATER SYSTEM IMPROVEMENTS DIVISION II - LOW PRESSURE SEWER SYSTEM

WHEATLAND, IN 47597

#	Revision	Date
1	ADDENDUM NO. 1	9/12/23

Project #: 21-400-194-1  
 Designed By: JDP  
 Drawn By: RLH  
 Checked By: ALC  
 Date: 09/12/2023

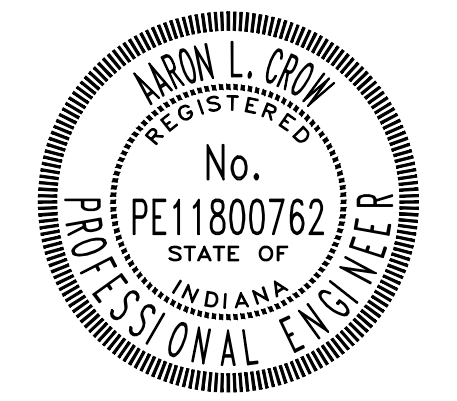

*Aaron Crow*



**SANITARY SEWER  
PLAN AND PROFILE**

**C127**

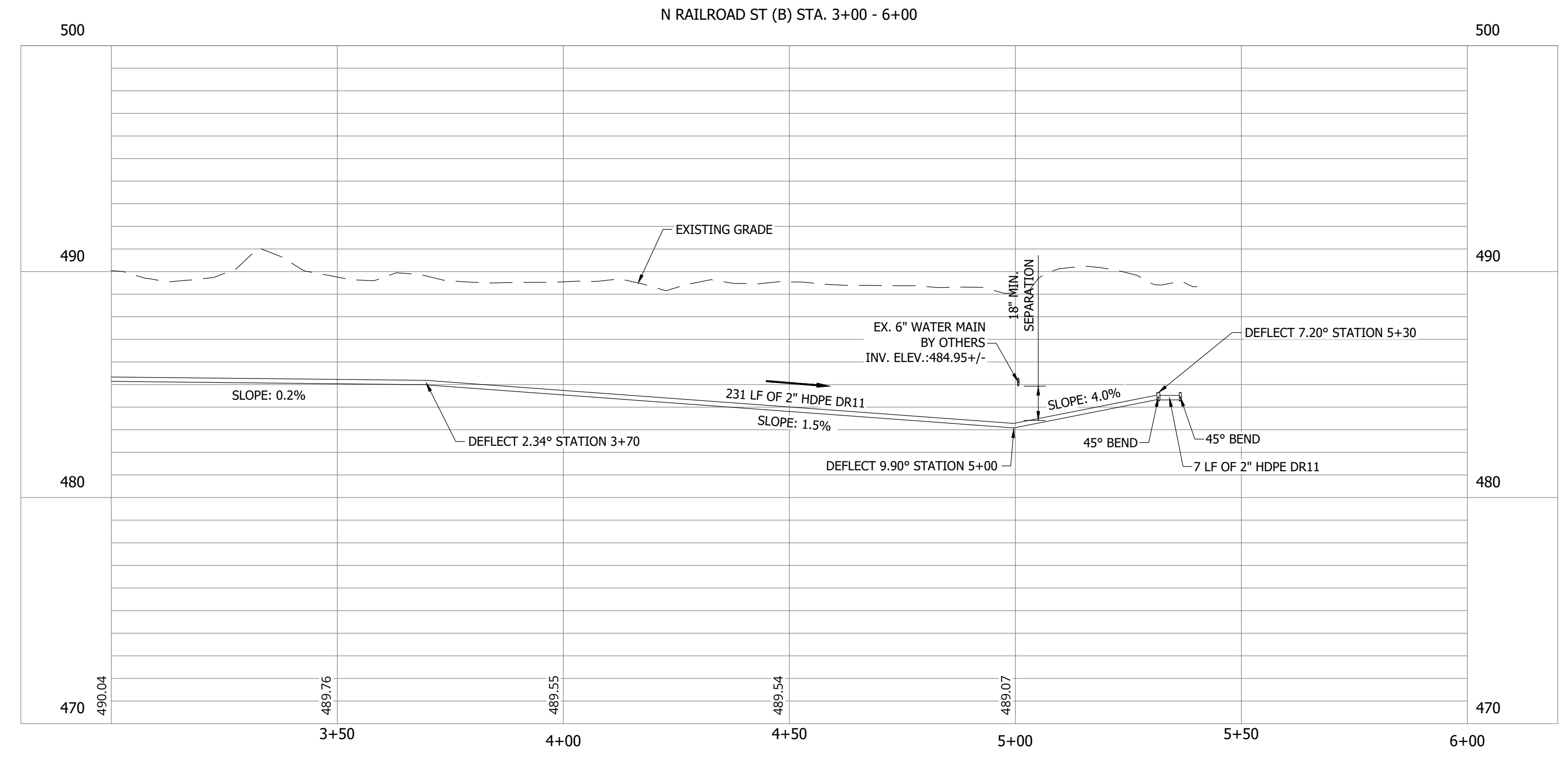
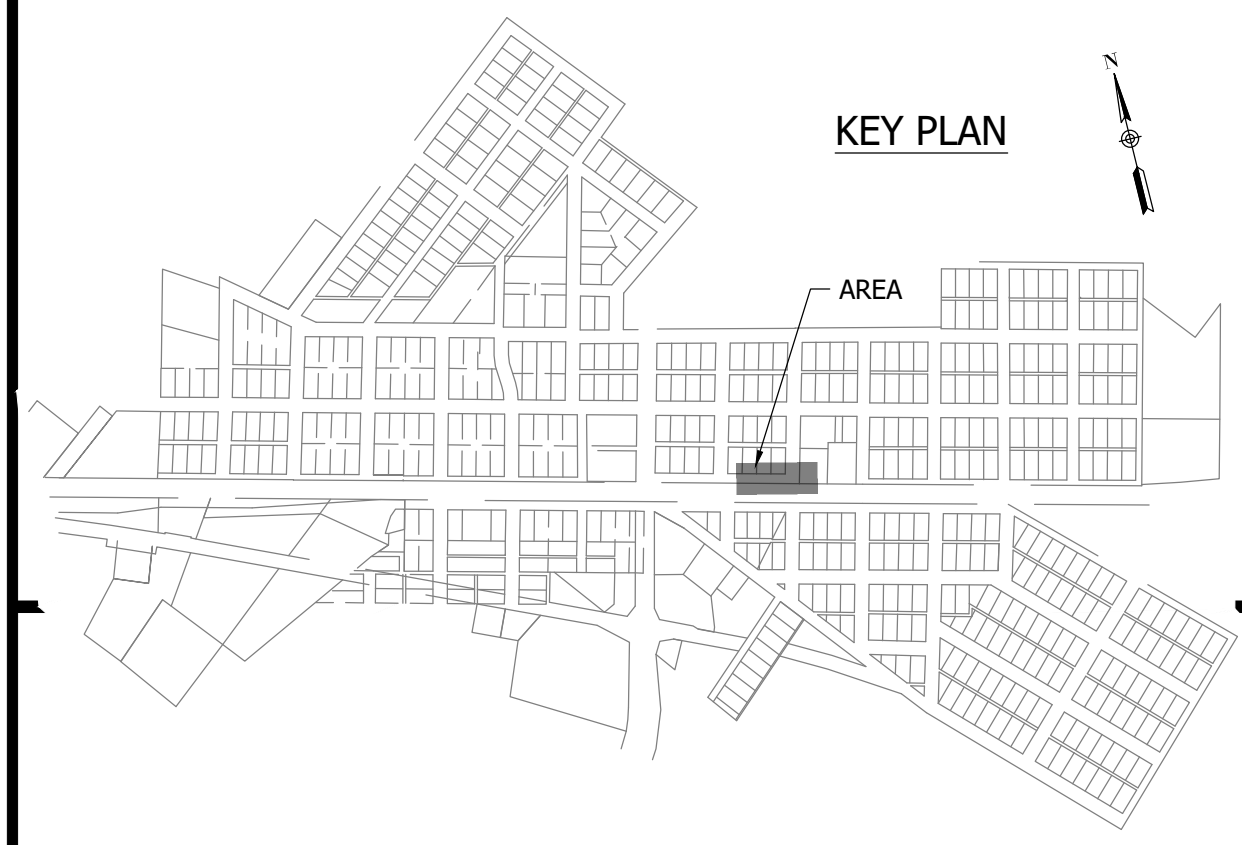
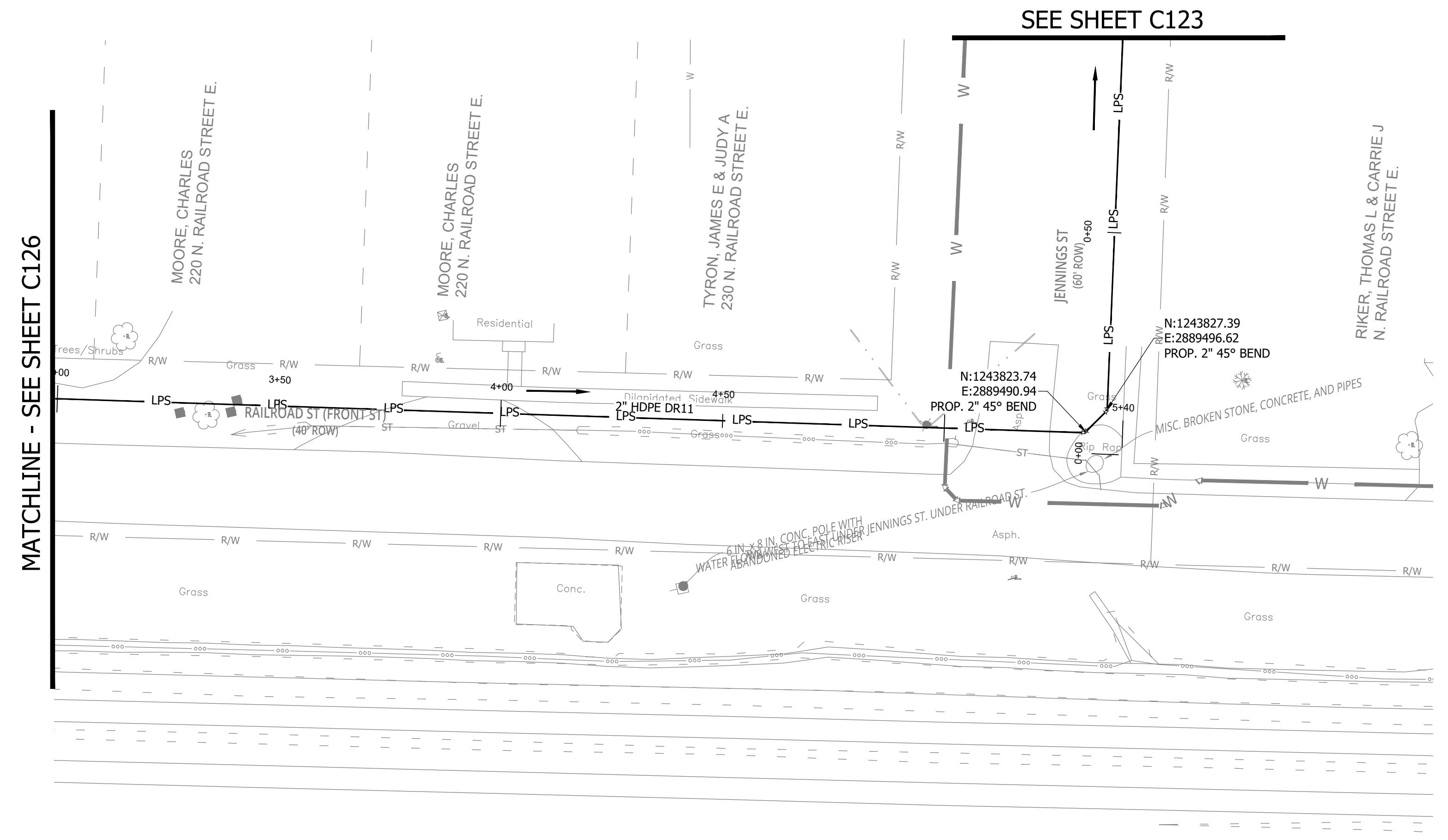
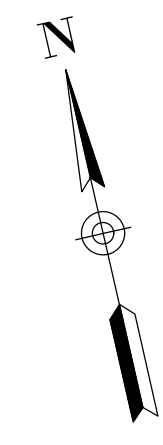

**NOTES:**  
 1. ALL VERTICAL ALIGNMENTS SHOWN ARE RECOMMENDATIONS. CONTRACTOR MAY VARY DEPTH BASED ON SITE CONDITIONS. 4 FEET OF COVER MUST BE MAINTAINED AT ALL TIMES.

**CONSTRUCTION PLANS**

**WHEATLAND WASTEWATER SYSTEM  
 IMPROVEMENTS DIVISION II -  
 LOW PRESSURE SEWER SYSTEM**

WHEATLAND, IN 47597

#	Revision	Date
1	ADDENDUM NO. 1	9/12/23

Project #: 21-400-194-1  
 Designed By: JDP  
 Drawn By: RLH  
 Checked By: ALC  
 Date: 09/12/2023

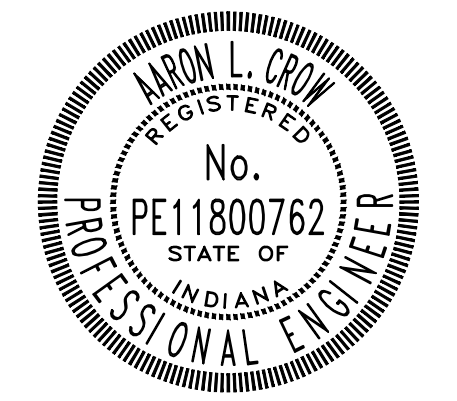

*Aaron Crow*



**SANITARY SEWER  
 PLAN AND PROFILE**

**C128**

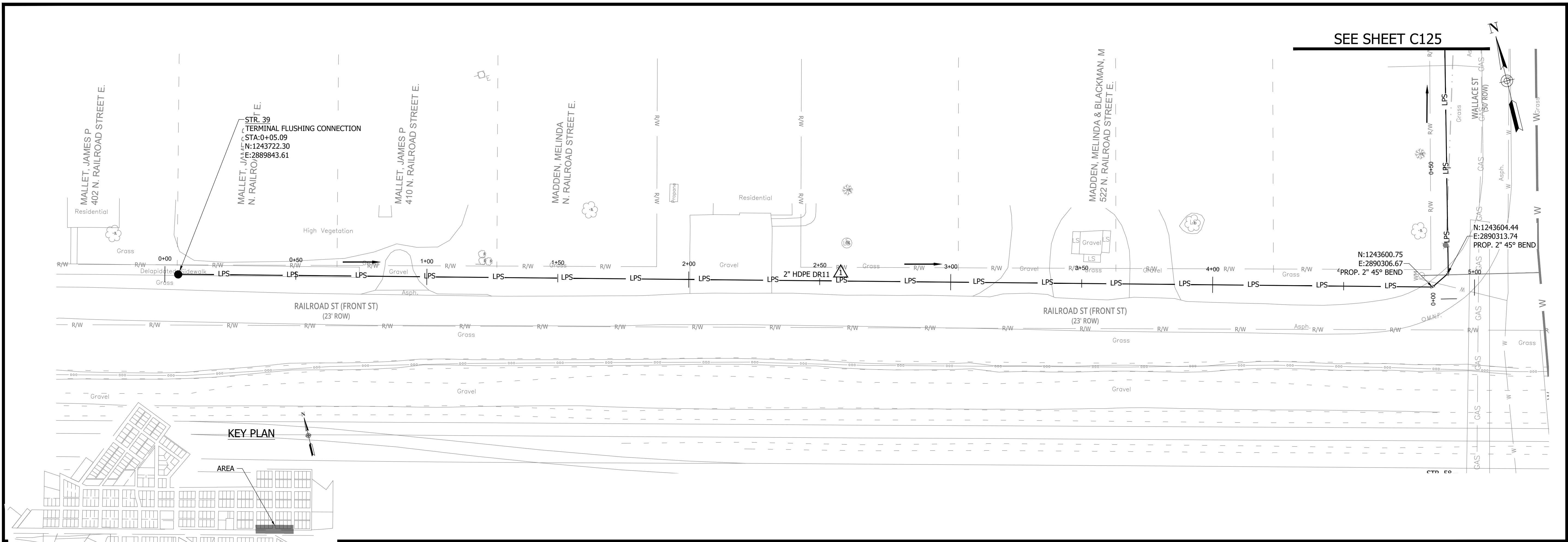

**NOTES:**  
 1. ALL VERTICAL ALIGNMENTS SHOWN ARE RECOMMENDATIONS. CONTRACTOR MAY VARY DEPTH BASED ON SITE CONDITIONS. 4 FEET OF COVER MUST BE MAINTAINED AT ALL TIMES.

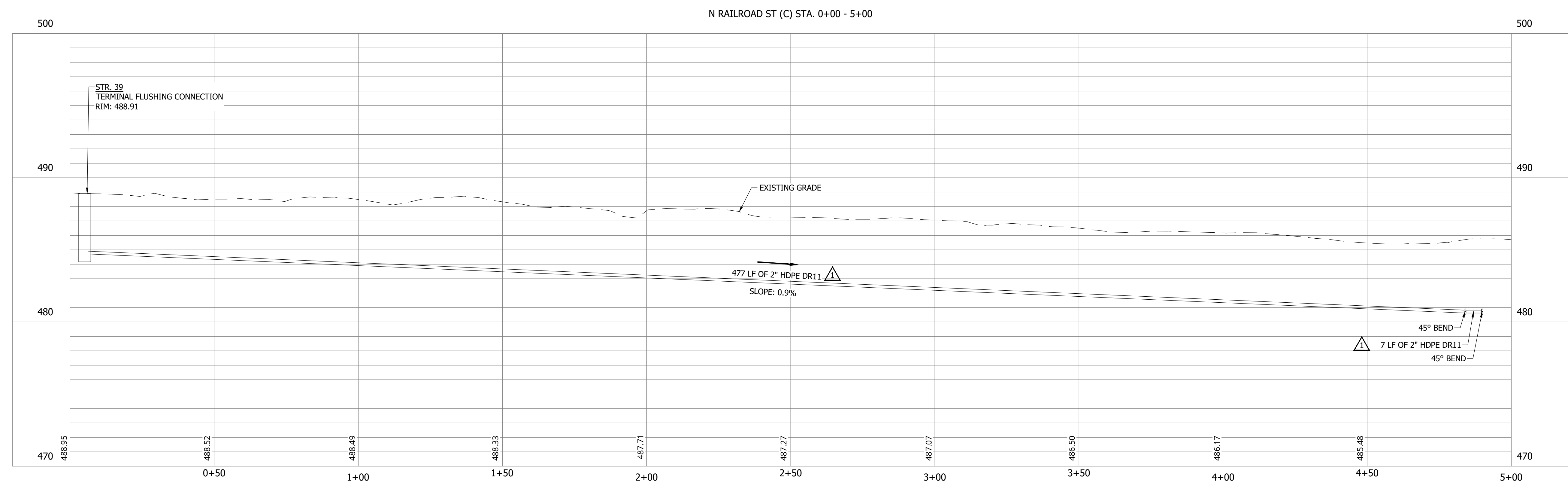

PRINT DATE: 9/7/23  
 PLOT SCALE: 1:1  
 DRAWING FILE: P:\21-400-194-1 WHEATLAND WASTEWATER DESIGN\ACAD\PLAN SHEETS & WORKING DRAWINGS\DIVISION II - LPS SEWER SYSTEM\C128 - SANITARY SEWER PLAN AND PROFILES.DWG  
 EDITED BY: RHUNT  
 DATE: 9/7/23 2:11 PM

CONSTRUCTION PLANS  
**WHEATLAND WASTEWATER SYSTEM  
 IMPROVEMENTS DIVISION II -  
 LOW PRESSURE SEWER SYSTEM**

WHEATLAND, IN 47597

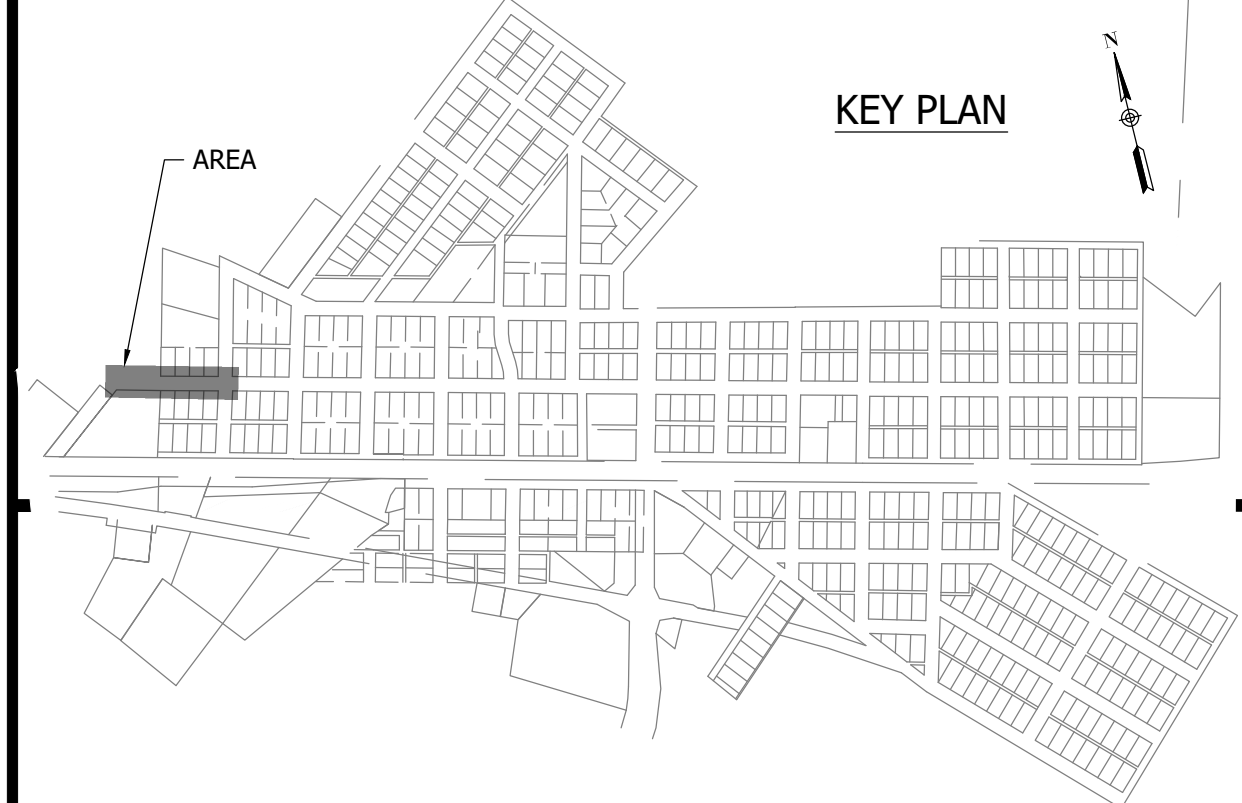
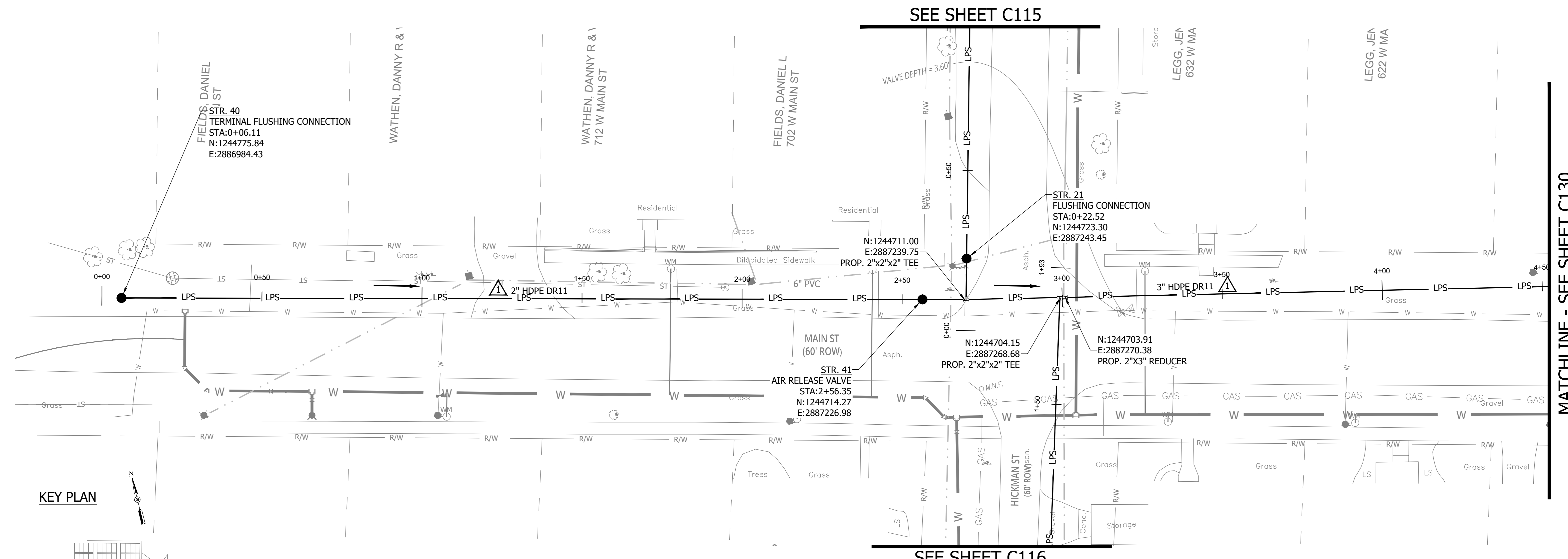

NOTES:  
 1. ALL VERTICAL ALIGNMENTS SHOWN ARE RECOMMENDATIONS. CONTRACTOR MAY VARY DEPTH BASED ON SITE CONDITIONS. 4 FEET OF COVER MUST BE MAINTAINED AT ALL TIMES.

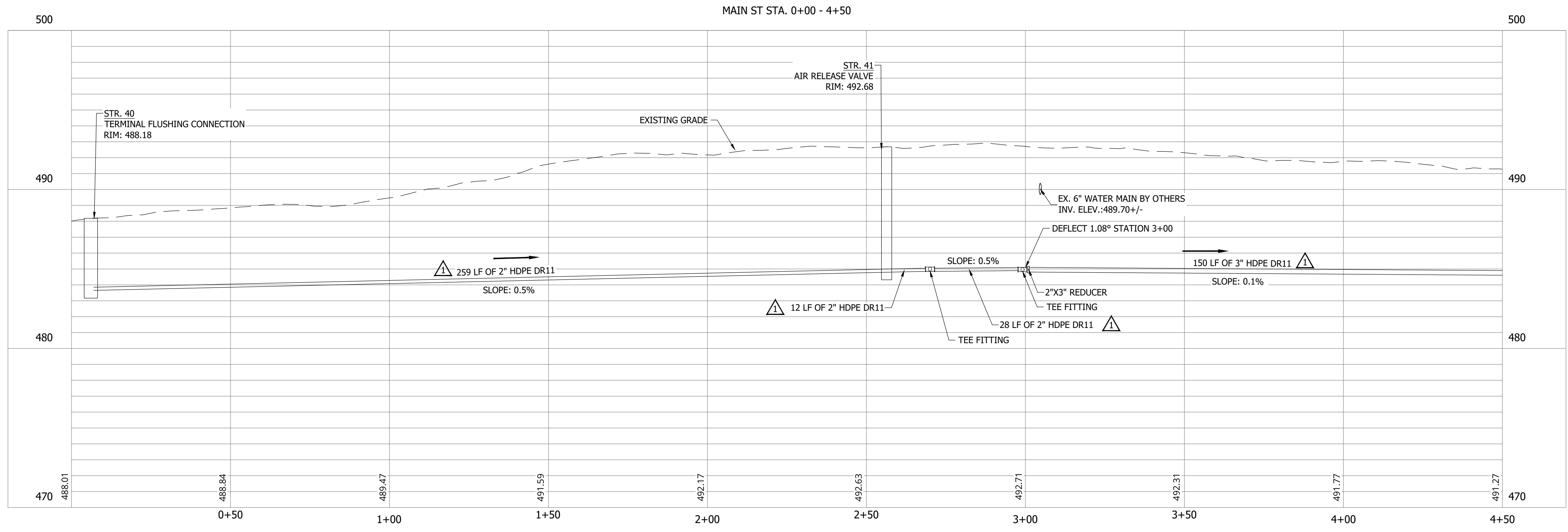

#	Revision	Date
1	ADDENDUM NO. 1	9/12/23

Project #: 21-400-194-1  
 Designed By: JDP  
 Drawn By: RLH  
 Checked By: ALC  
 Date: 09/12/2023

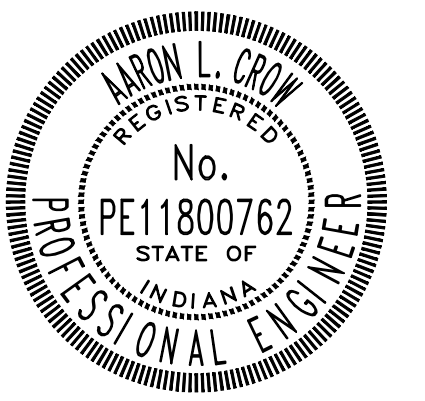

*Aaron Crow*



**SANITARY SEWER  
 PLAN AND PROFILE**

**C129**

PRINT DATE: 9/7/23 PLOT SCALE: 1:1 EDIT DATE: 9/7/23 2:11 PM EDITED BY: RHUNT DRAWING FILE: P:\21-400-194-1 WHEATLAND WASTEWATER DESIGN\ACAD\PLAN SHEETS & WORKING DRAWINGS\DIVISION II - LPS SEWER SYSTEM\C131 SANITARY SEWER PLAN AND PROFILES.DWG

CONSTRUCTION PLANS  
WHEATLAND WASTEWATER SYSTEM  
IMPROVEMENTS DIVISION II -  
LOW PRESSURE SEWER SYSTEM

WHEATLAND, IN 47597

PRINT DATE: 9/7/23 PLOT SCALE: 1:1

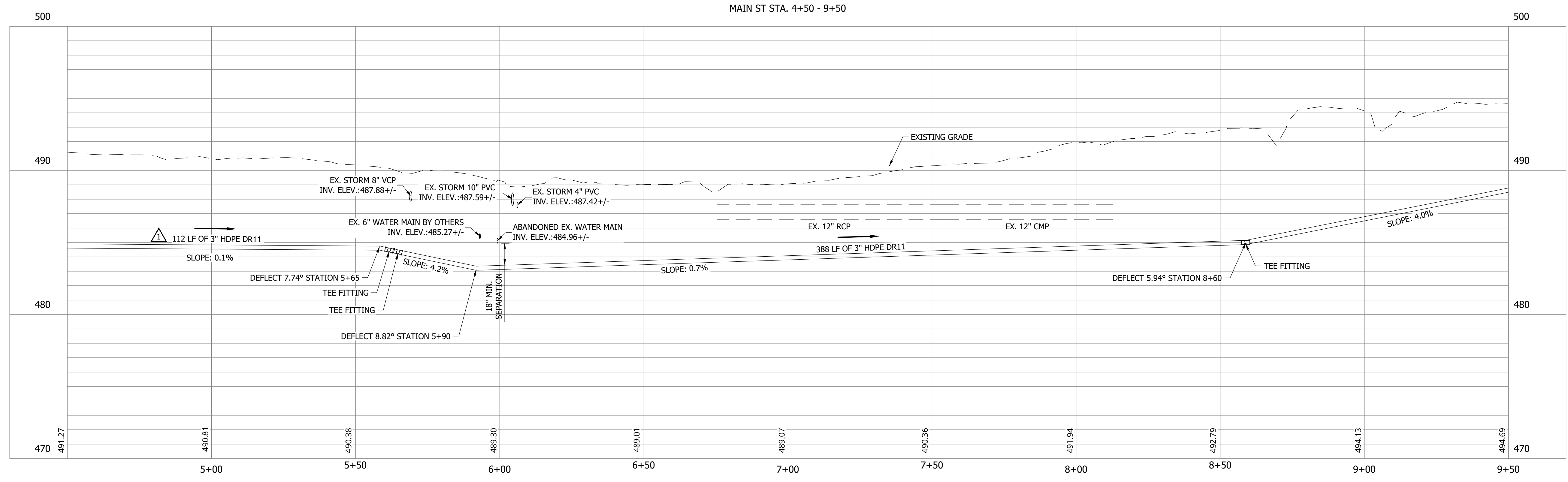
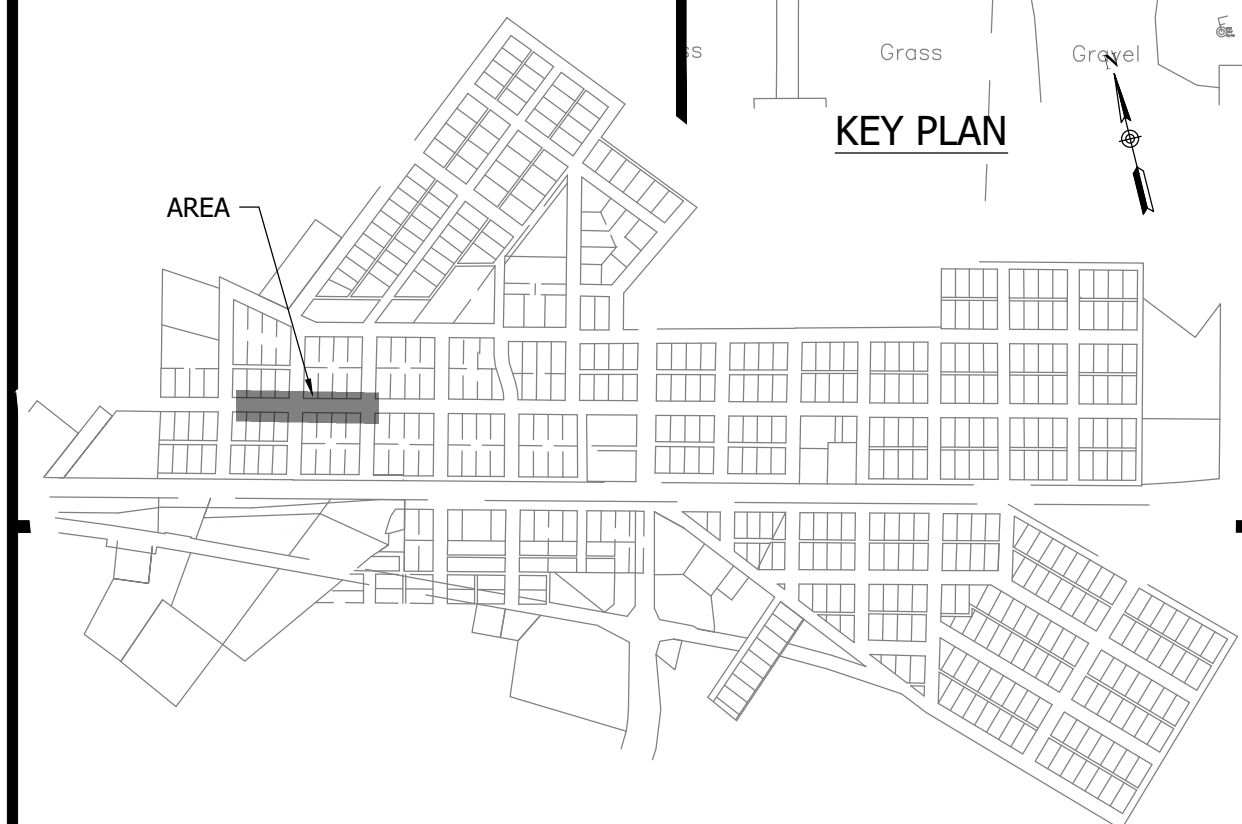
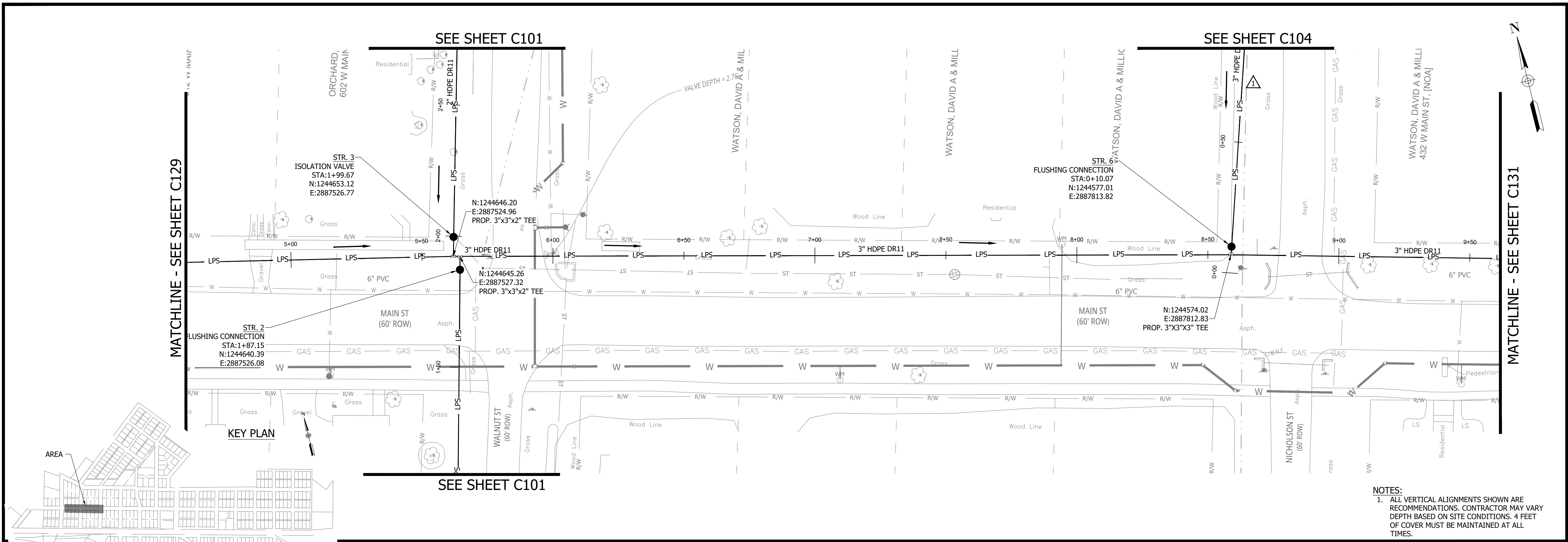

#	Revision	Date
1	ADDENDUM NO. 1	9/12/23

Project #: 21-400-194-1  
Designed By: JDP  
Drawn By: RHL  
Checked By: ALC  
Date: 09/12/2023

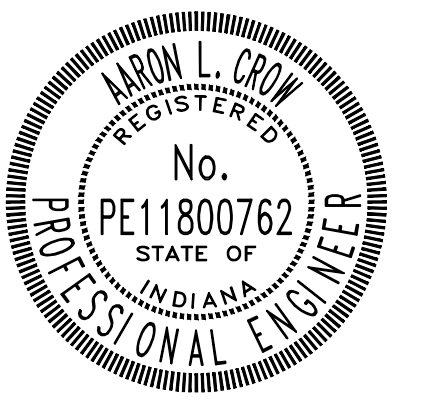

Aaron Crow



SANITARY SEWER  
PLAN AND PROFILE

C130

**WHEATLAND WASTEWATER SYSTEM  
 IMPROVEMENTS DIVISION II -  
 LOW PRESSURE SEWER SYSTEM**

CONSTRUCTION PLANS

WHEATLAND, IN 47597

PRINT DATE: 9/7/23 PLOT SCALE: 1:1 EDIT DATE: 9/7/23 2:11 PM EDITED BY: RHUNT DRAWING FILE: P:\21-400-194-1 WHEATLAND WASTEWATER DESIGN\ACAD\PLAN SHEETS & WORKING DRAWINGS\DIVISION II - LPS SEWER SYSTEM\C131 - SANITARY SEWER PLAN AND PROFILES.DWG

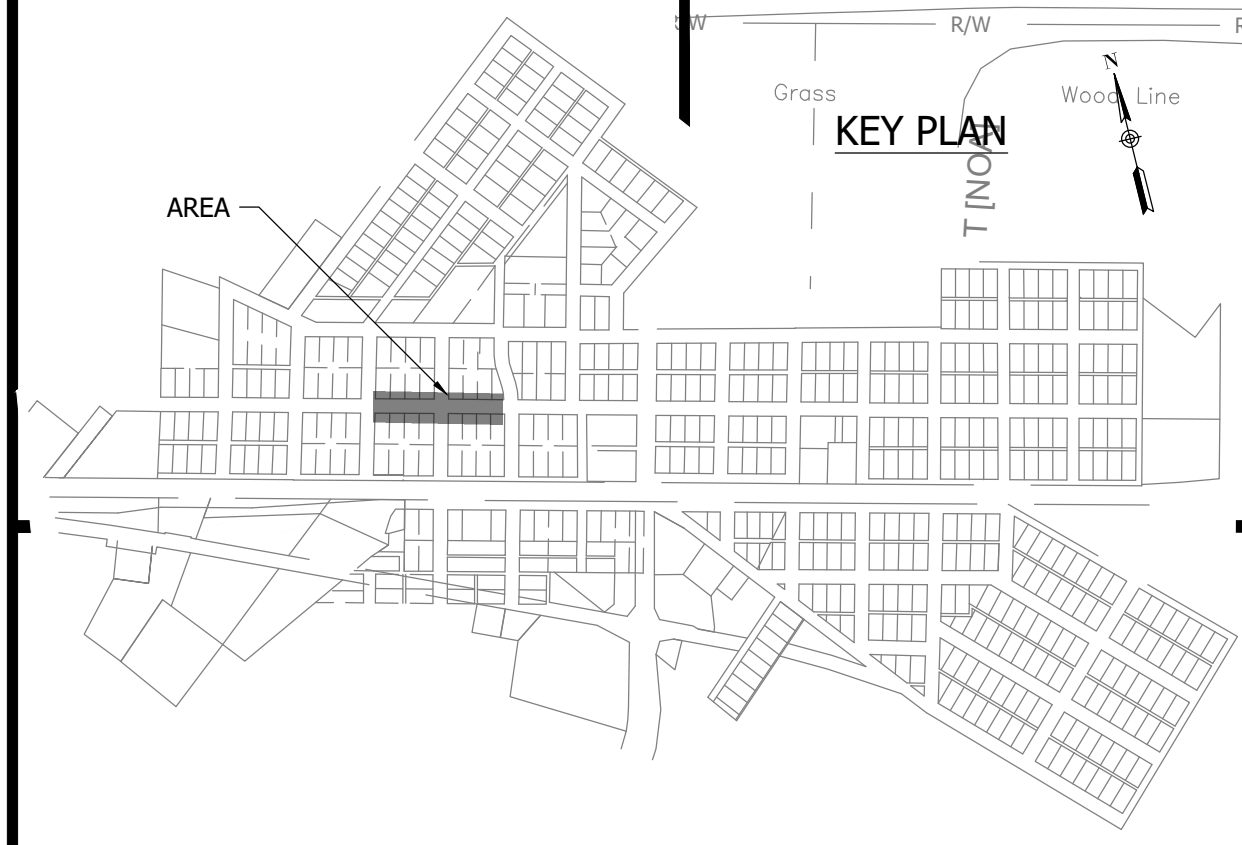
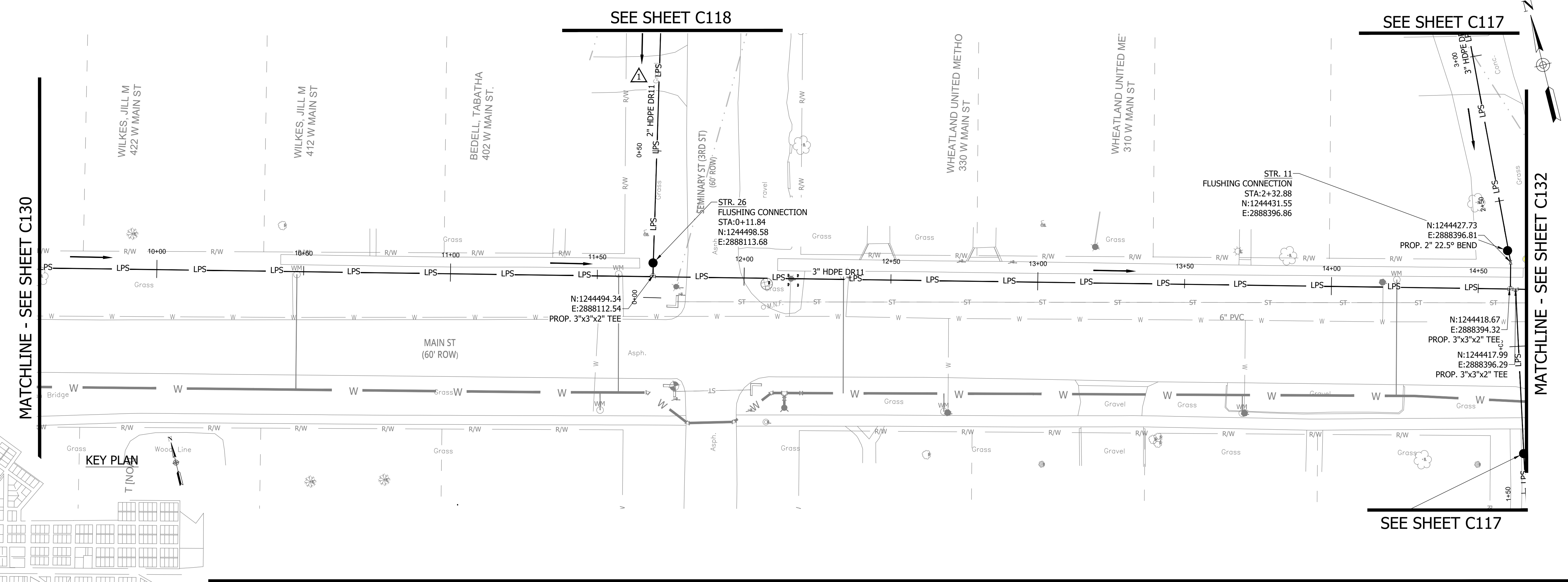

**NOTES:**  
 1. ALL VERTICAL ALIGNMENTS SHOWN ARE RECOMMENDATIONS. CONTRACTOR MAY VARY DEPTH BASED ON SITE CONDITIONS. 4 FEET OF COVER MUST BE MAINTAINED AT ALL TIMES.

#	Revision	Date
1	ADDENDUM NO. 1	9/12/23

Project #: 21-400-194-1  
 Designed By: JDP  
 Drawn By: RLH  
 Checked By: ALC  
 Date: 09/12/2023

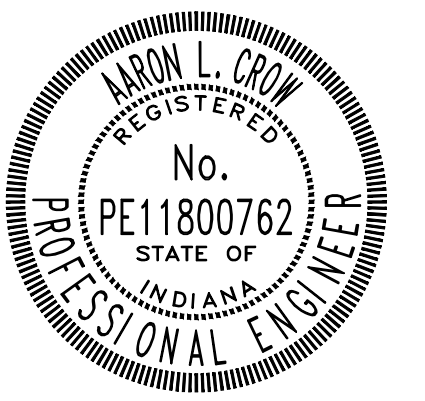

*Aaron Crow*



**SANITARY SEWER  
 PLAN AND PROFILE**

**C131**

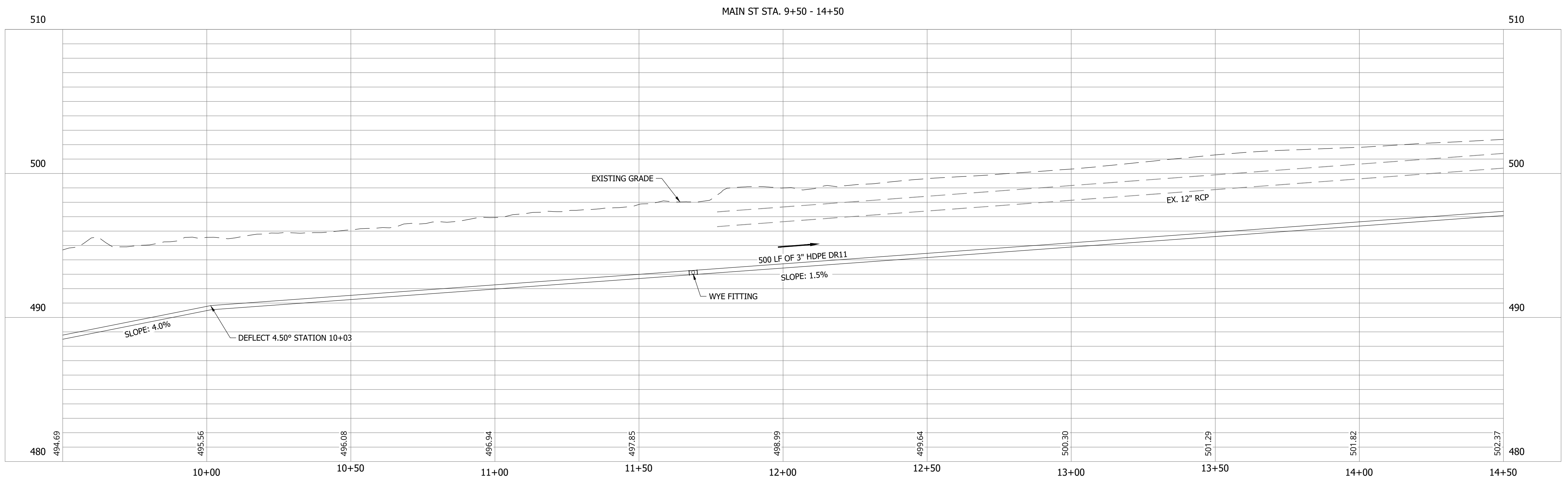



CONSTRUCTION PLANS  
**WHEATLAND WASTEWATER SYSTEM  
 IMPROVEMENTS DIVISION II -  
 LOW PRESSURE SEWER SYSTEM**

WHEATLAND, IN 47597

PRINT DATE: 9/7/23 PLOT SCALE: 1:1 EDIT DATE: 9/7/23 2:11 PM EDITED BY: RHUNT DRAWING FILE: P:\21-400-194-1 WHEATLAND WASTEWATER DESIGN\ACAD\PLAN SHEETS & WORKING DRAWINGS\DIVISION II - LPS SEWER SYSTEM\C131 SANITARY SEWER PLAN AND PROFILES.DWG

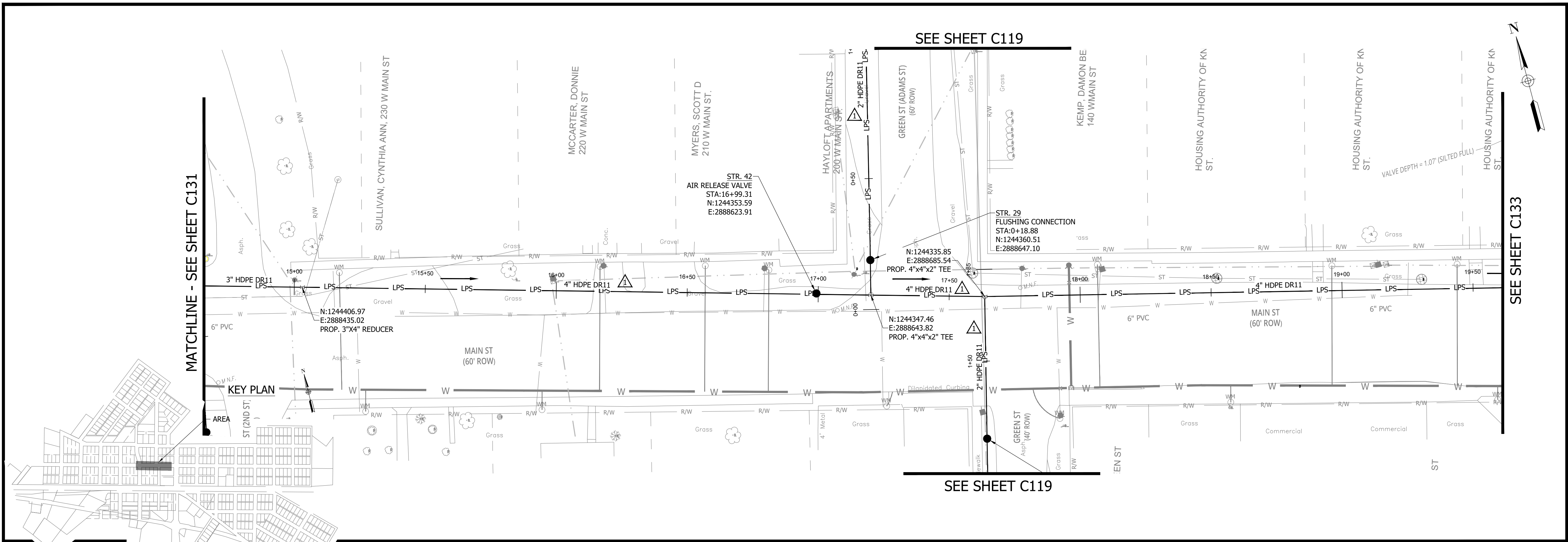

NOTES:  
 1. ALL VERTICAL ALIGNMENTS SHOWN ARE RECOMMENDATIONS. CONTRACTOR MAY VARY DEPTH BASED ON SITE CONDITIONS. 4 FEET OF COVER MUST BE MAINTAINED AT ALL TIMES.

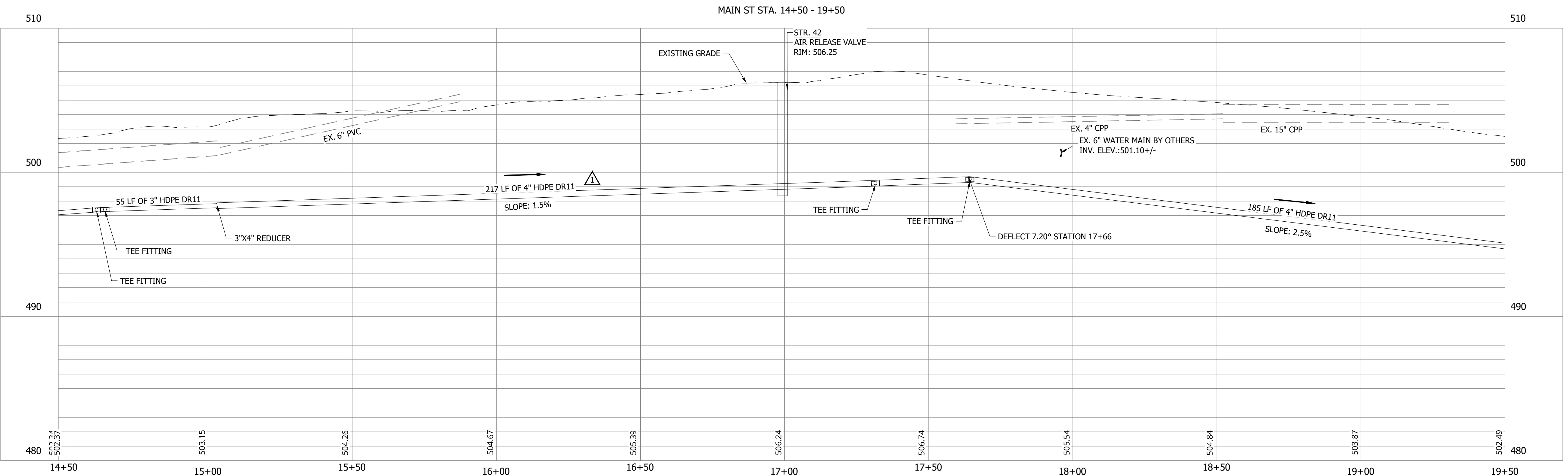

#	Revision	Date
1	ADDENDUM NO. 1	9/12/23

Project #: 21-400-194-1  
 Designed By: JDP  
 Drawn By: RLH  
 Checked By: ALC  
 Date: 09/12/2023

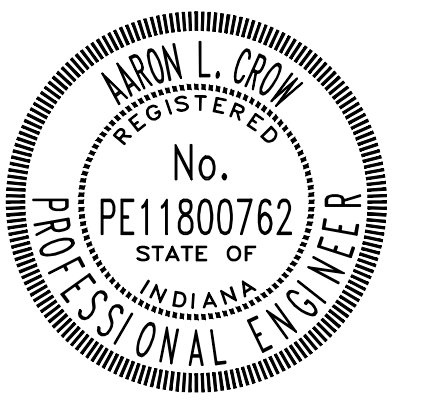

*Aaron Crow*



**SANITARY SEWER  
 PLAN AND PROFILE**

**C132**

**CONSTRUCTION PLANS**

**WHEATLAND WASTEWATER SYSTEM  
IMPROVEMENTS DIVISION II -  
LOW PRESSURE SEWER SYSTEM**

WHEATLAND, IN 47597

PRINT DATE: 9/7/23 PLOT SCALE: 1:1 EDIT DATE: 9/7/23 2:11 PM EDITED BY: RHUNT DRAWING FILE: P:\21-400-194-1 WHEATLAND WASTEWATER DESIGN\ACAD\PLAN SHEETS & WORKING DRAWINGS\DIVISION II - LPS SEWER SYSTEM\C131 SANITARY SEWER PLAN AND PROFILES.DWG

SEE SHEET C132

MATCHLINE - SEE SHEET C134

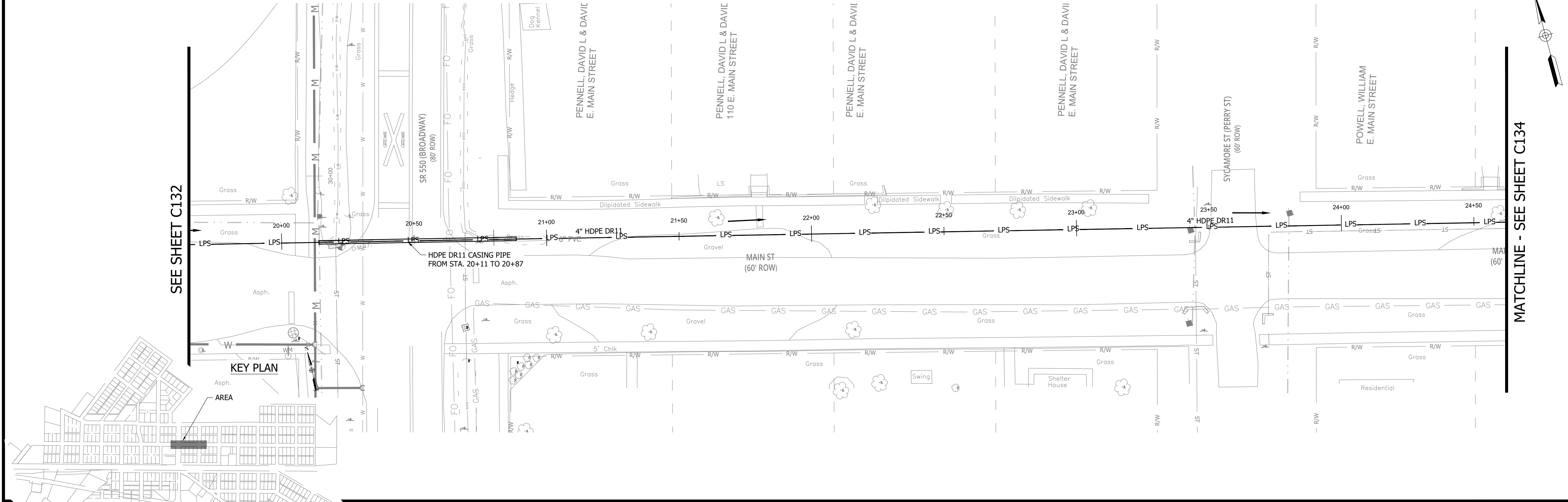

**KEY PLAN**

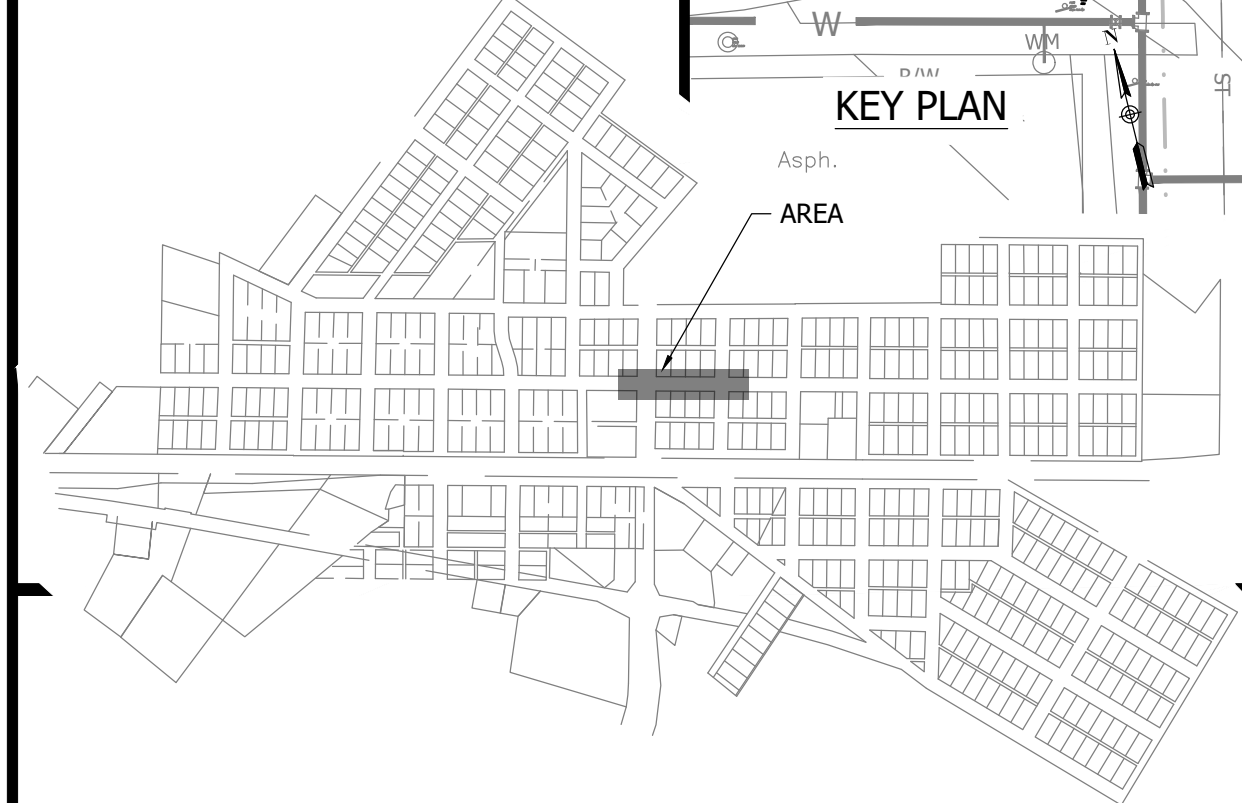

**NOTES:**  
1. ALL VERTICAL ALIGNMENTS SHOWN ARE RECOMMENDATIONS. CONTRACTOR MAY VARY DEPTH BASED ON SITE CONDITIONS. 4 FEET OF COVER MUST BE MAINTAINED AT ALL TIMES.

MAIN ST STA. 19+50 - 24+50

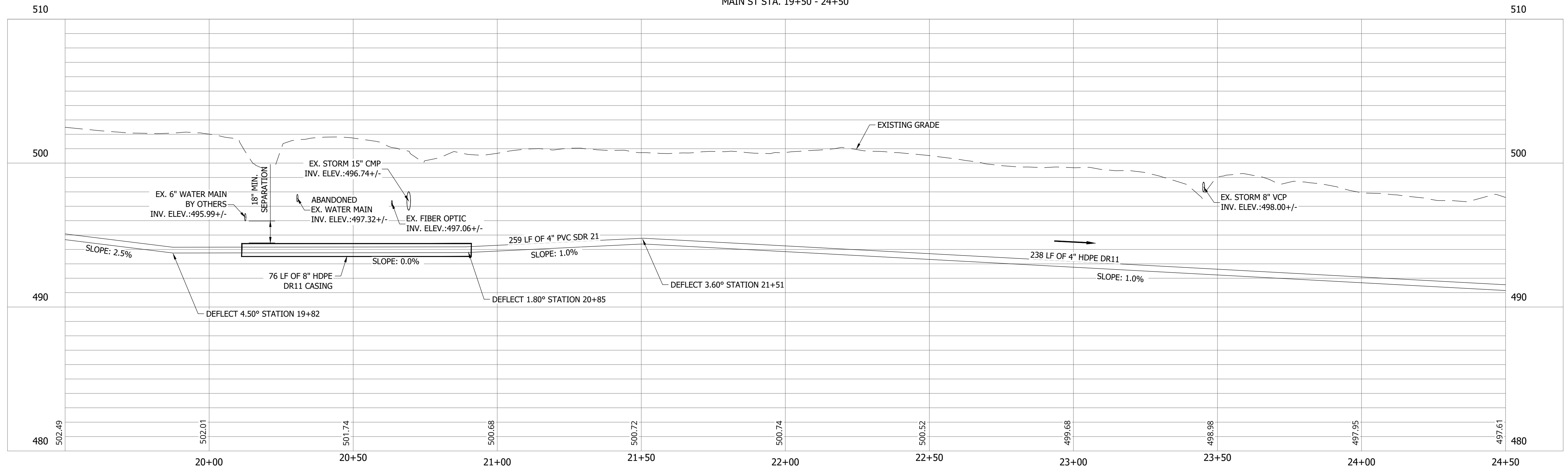

#	Revision	Date
1	ADDENDUM NO. 1	9/12/23

Project #: 21-400-194-1  
Designed By: JDP  
Drawn By: RLH  
Checked By: ALC  
Date: 09/12/2023

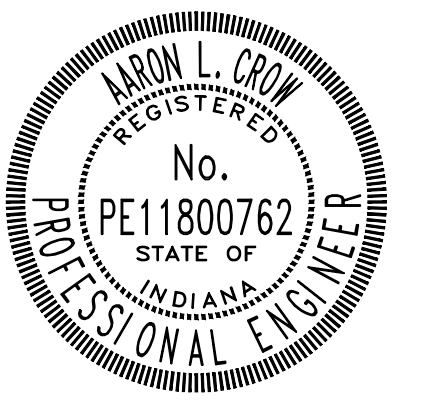

*Aaron Crow*



**SANITARY SEWER  
PLAN AND PROFILE**

**C133**

CONSTRUCTION PLANS

# WHEATLAND WASTEWATER SYSTEM IMPROVEMENTS DIVISION II - LOW PRESSURE SEWER SYSTEM

WHEATLAND, IN 47597

PRINT DATE: 9/7/23 PLOT SCALE: 1:1 DRAWING FILE: P:\21-400-194-1 WHEATLAND WASTEWATER DESIGN\ACAD\PLAN SHEETS & WORKING DRAWINGS\DIVISION II - LPS SEWER SYSTEM\C131 SANITARY SEWER PLAN AND PROFILES.DWG

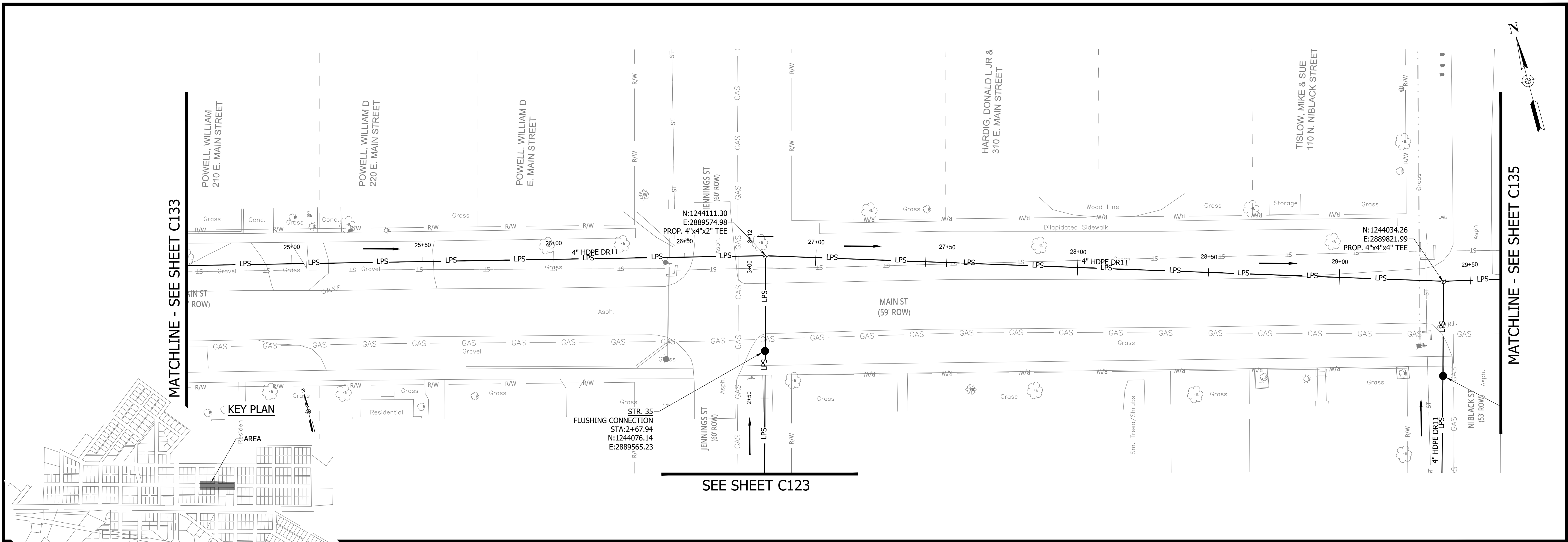

NOTES:  
1. ALL VERTICAL ALIGNMENTS SHOWN ARE RECOMMENDATIONS. CONTRACTOR MAY VARY DEPTH BASED ON SITE CONDITIONS. 4 FEET OF COVER MUST BE MAINTAINED AT ALL TIMES.

#	Revision	Date
1	ADDENDUM NO. 1	9/12/23

Project #: 21-400-194-1  
Designed By: JDP  
Drawn By: RLH  
Checked By: ALC  
Date: 09/12/2023

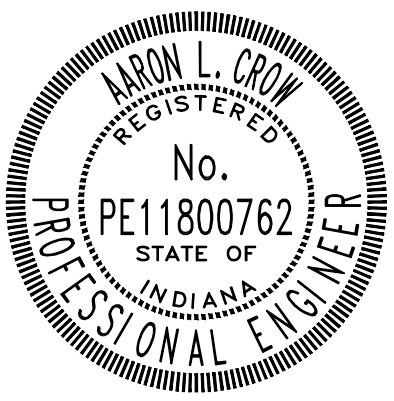

*Aaron Crow*



SANITARY SEWER  
PLAN AND PROFILE

# C134

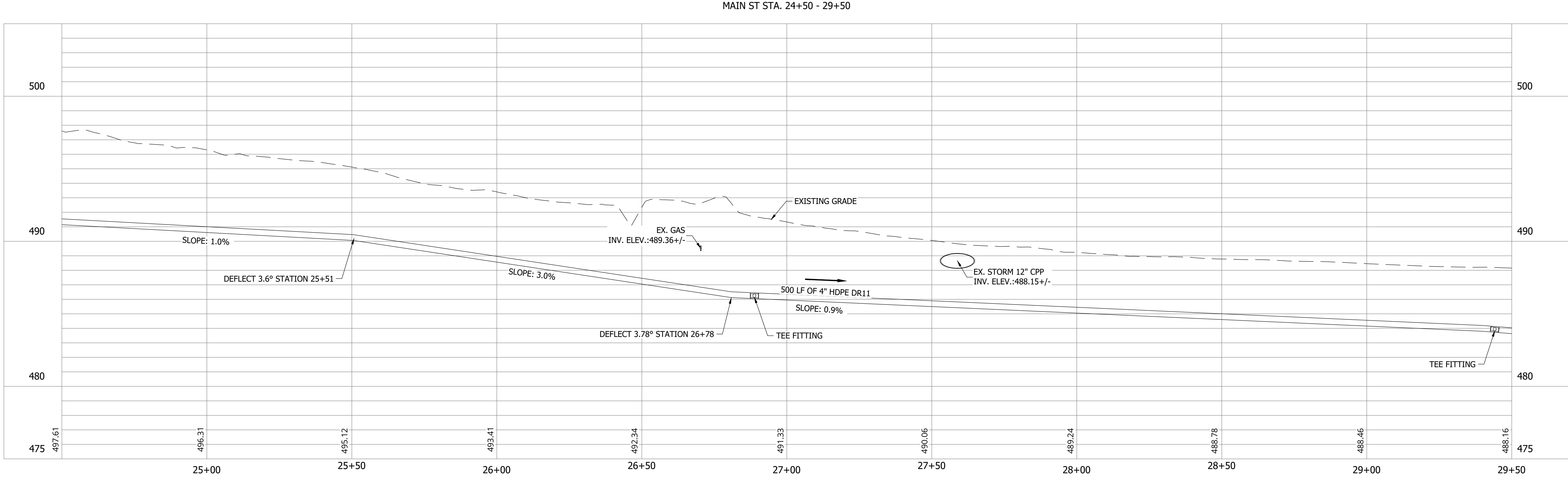

**CONSTRUCTION PLANS**

**WHEATLAND WASTEWATER SYSTEM  
IMPROVEMENTS DIVISION II -  
LOW PRESSURE SEWER SYSTEM**

WHEATLAND, IN 47597

PRINT DATE: 9/7/23 . 2:11 PM EDITED BY: RHUNT DRAWING FILE: P:\21-400-194-1 WHEATLAND WASTEWATER DESIGN\ACAD\PLAN SHEETS & WORKING DRAWINGS\DIVISION II - LPS SEWER SYSTEM\C131 SANITARY SEWER PLAN AND PROFILES.DWG PLOT SCALE: 1:1

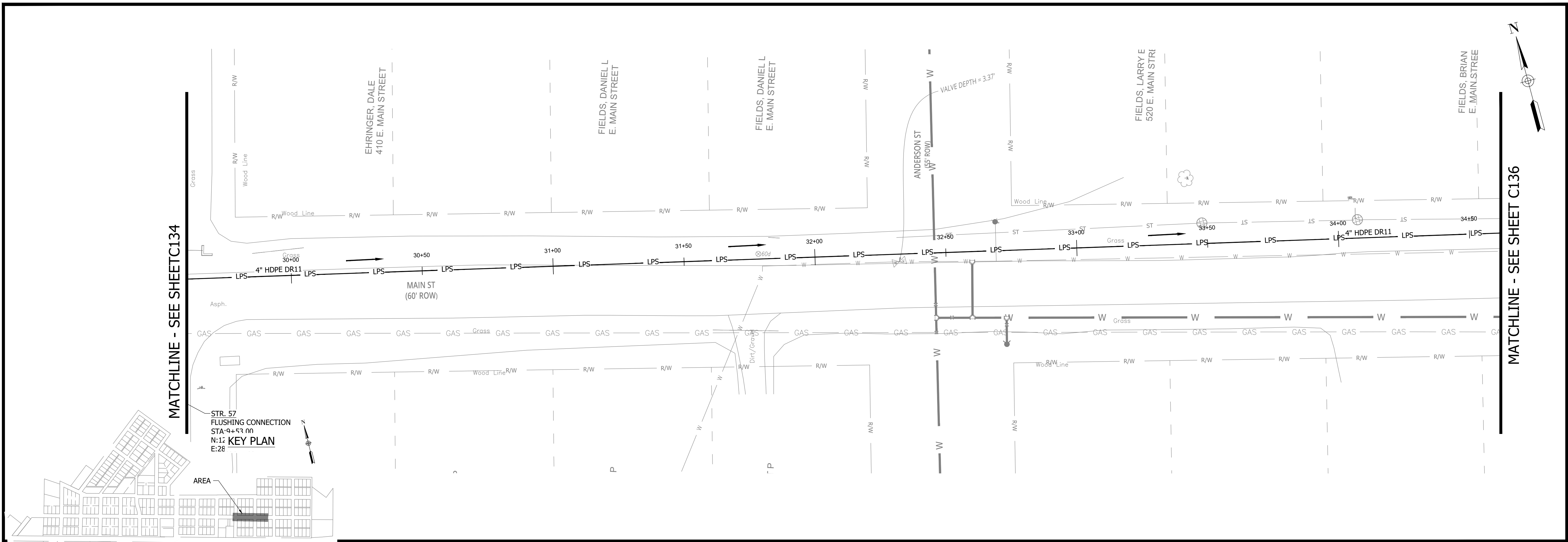

**NOTES:**  
1. ALL VERTICAL ALIGNMENTS SHOWN ARE RECOMMENDATIONS. CONTRACTOR MAY VARY DEPTH BASED ON SITE CONDITIONS. 4 FEET OF COVER MUST BE MAINTAINED AT ALL TIMES.

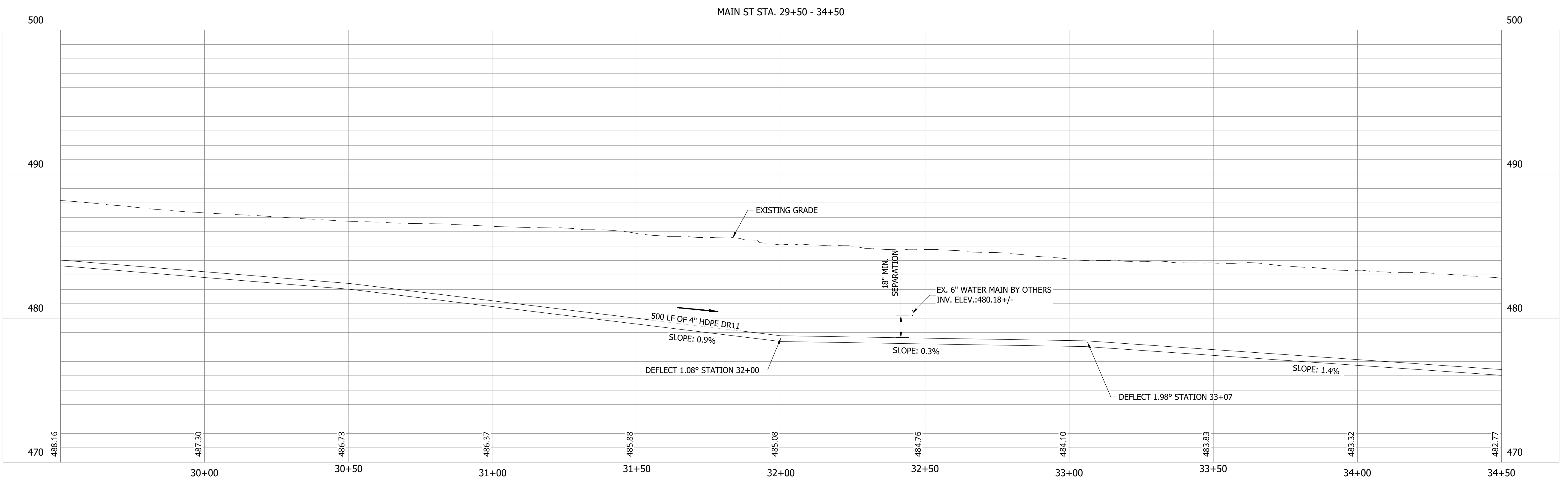

#	Revision	Date
1	ADDENDUM NO. 1	9/12/23

Project #: 21-400-194-1  
 Designed By: JDP  
 Drawn By: RLH  
 Checked By: ALC  
 Date: 09/12/2023

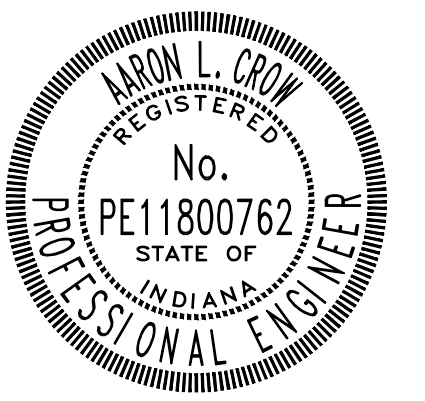

*Aaron Crow*



**SANITARY SEWER  
PLAN AND PROFILE**

**C135**

CONSTRUCTION PLANS  
**WHEATLAND WASTEWATER SYSTEM  
 IMPROVEMENTS DIVISION II -  
 LOW PRESSURE SEWER SYSTEM**

WHEATLAND, IN 47597

PRINT DATE: 9/7/23 PLOT SCALE: 1:1 EDIT DATE: 9/7/23 2:11 PM EDITED BY: RHUNT DRAWING FILE: P:\21-400-194-1 WHEATLAND WASTEWATER DESIGN\ACAD\PLAN SHEETS & WORKING DRAWINGS\DIVISION II - LPS SEWER SYSTEM\C131 SANITARY SEWER PLAN AND PROFILES.DWG

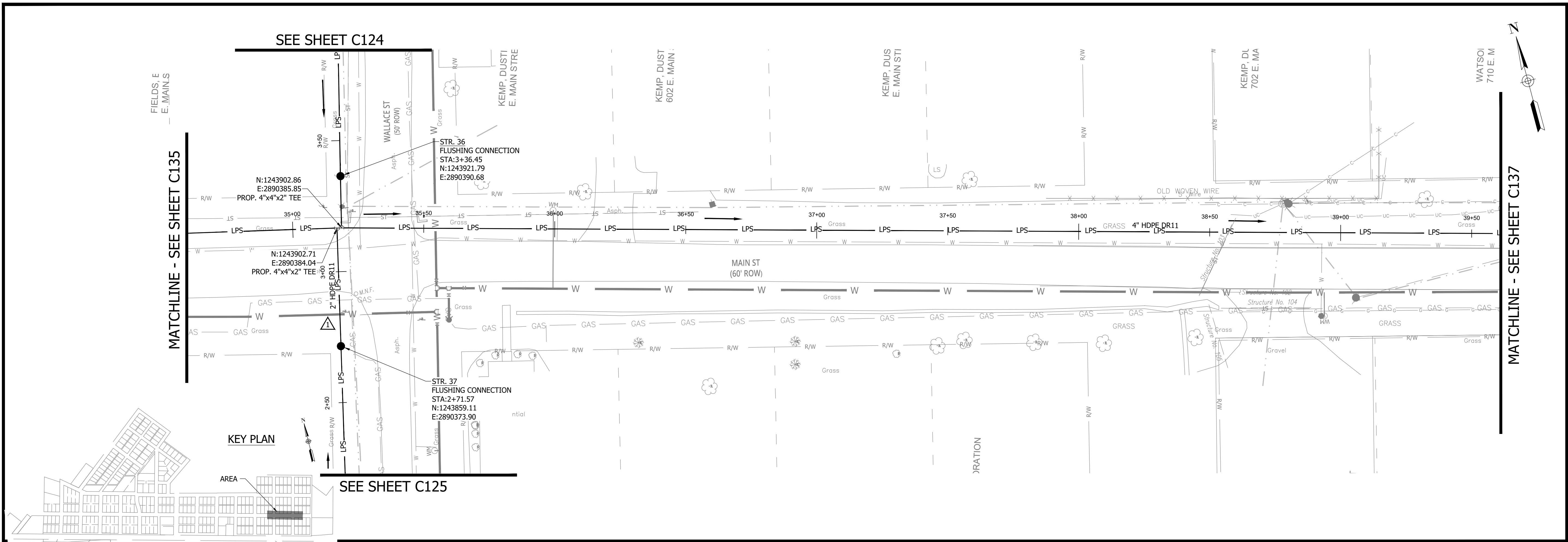

NOTES:  
 1. ALL VERTICAL ALIGNMENTS SHOWN ARE RECOMMENDATIONS. CONTRACTOR MAY VARY DEPTH BASED ON SITE CONDITIONS. 4 FEET OF COVER MUST BE MAINTAINED AT ALL TIMES.

#	Revision	Date
1	ADDENDUM NO. 1	9/12/23

Project #: 21-400-194-1  
 Designed By: JDP  
 Drawn By: RLH  
 Checked By: ALC  
 Date: 09/12/2023

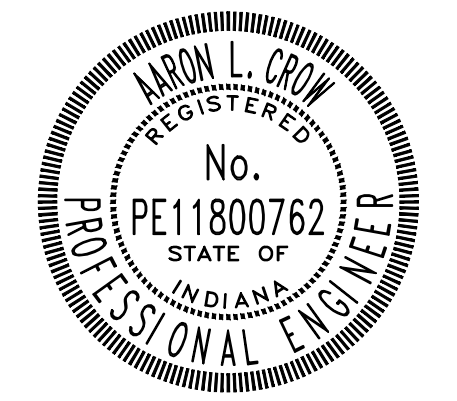

*Aaron Crow*



**SANITARY SEWER  
 PLAN AND PROFILE**

**C136**

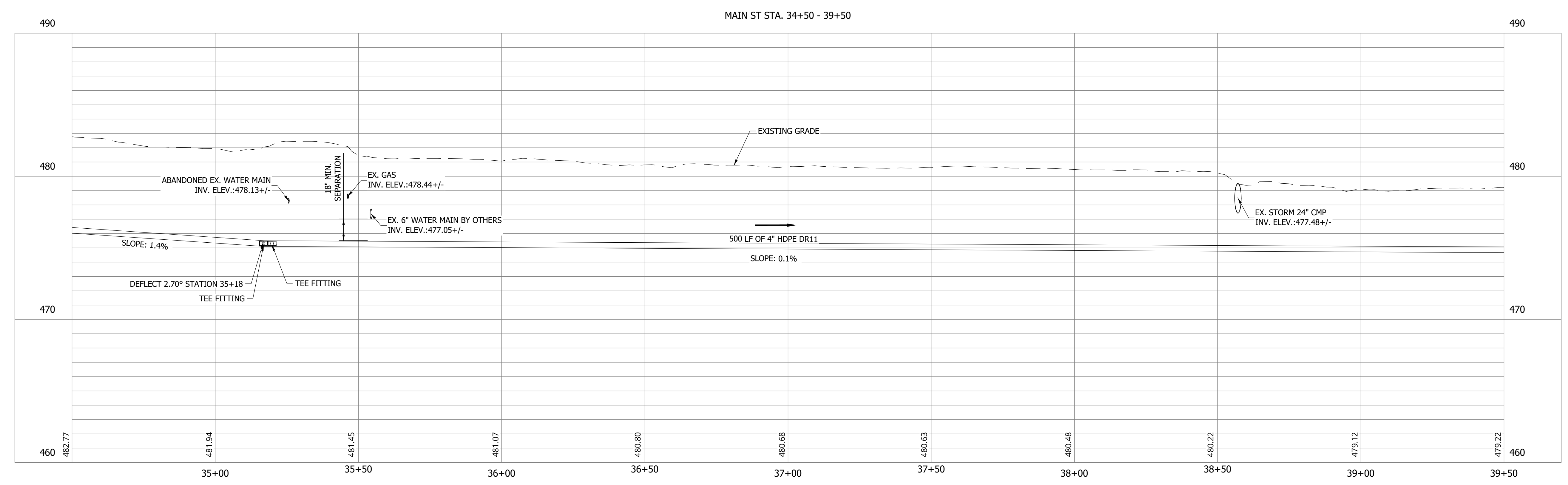

**CONSTRUCTION PLANS**

**WHEATLAND WASTEWATER SYSTEM  
IMPROVEMENTS DIVISION II -  
LOW PRESSURE SEWER SYSTEM**

WHEATLAND, IN 47597

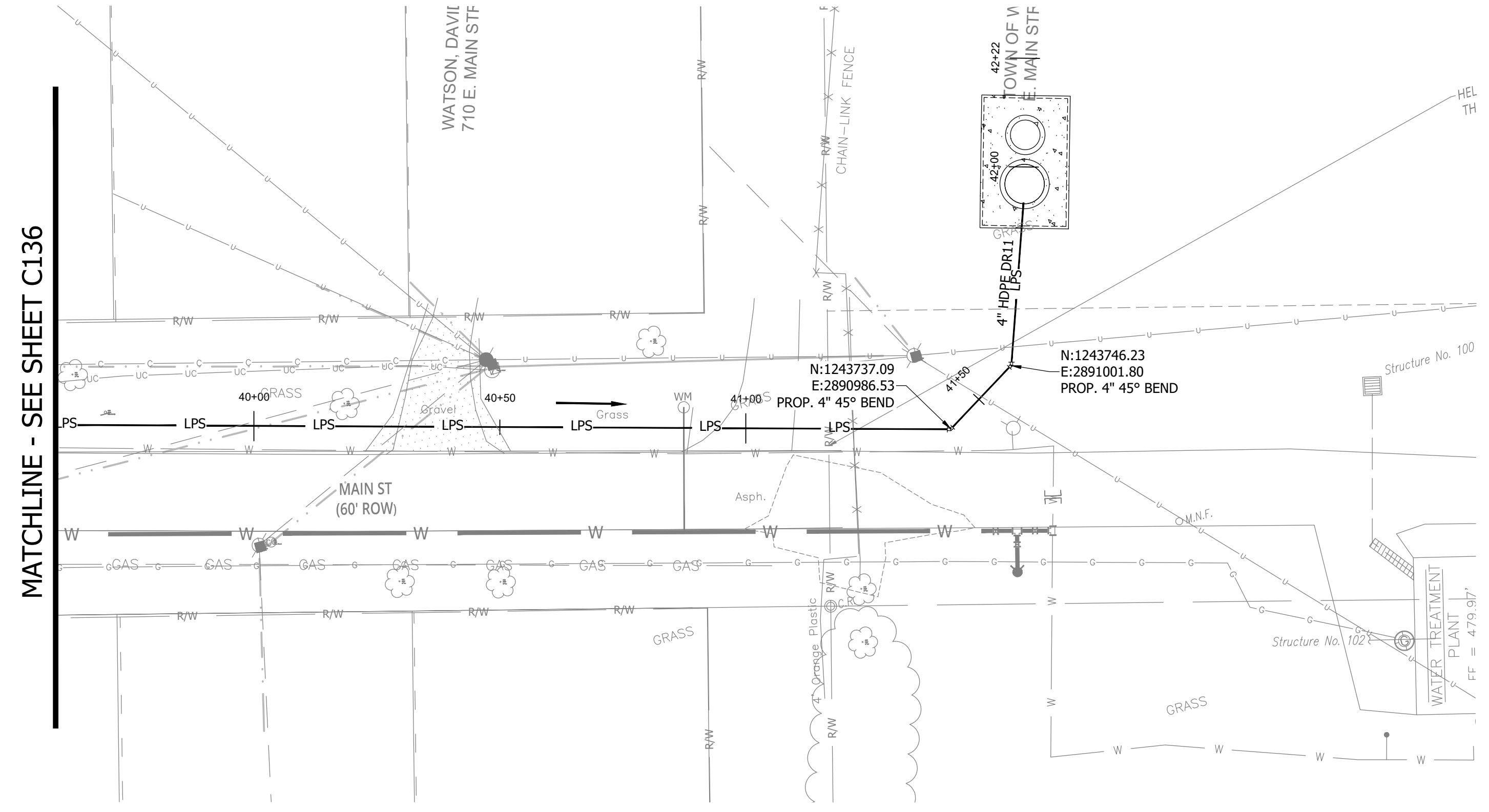
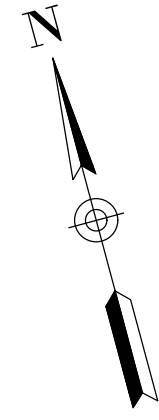

MATCHLINE - SEE SHEET C136

**NOTES:**  
1. ALL VERTICAL ALIGNMENTS SHOWN ARE RECOMMENDATIONS. CONTRACTOR MAY VARY DEPTH BASED ON SITE CONDITIONS. 4 FEET OF COVER MUST BE MAINTAINED AT ALL TIMES.

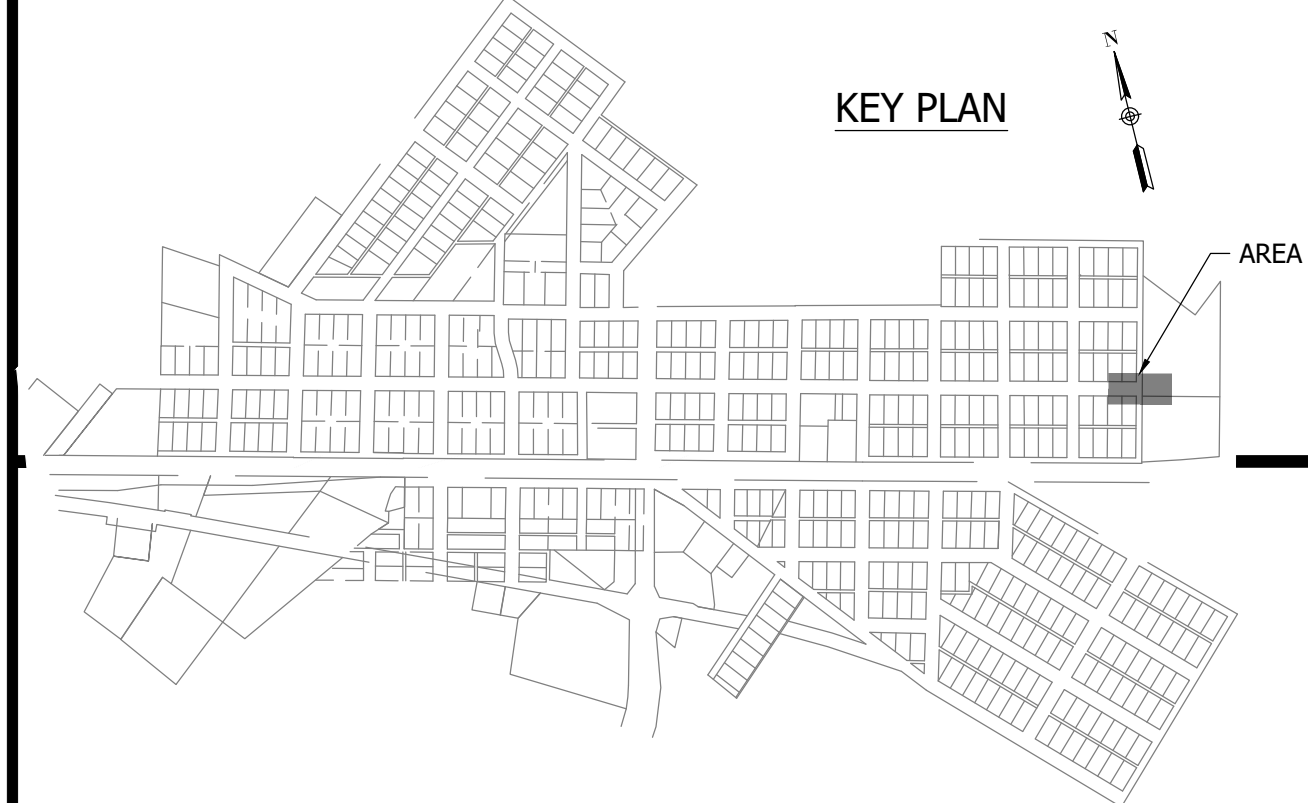

KEY PLAN

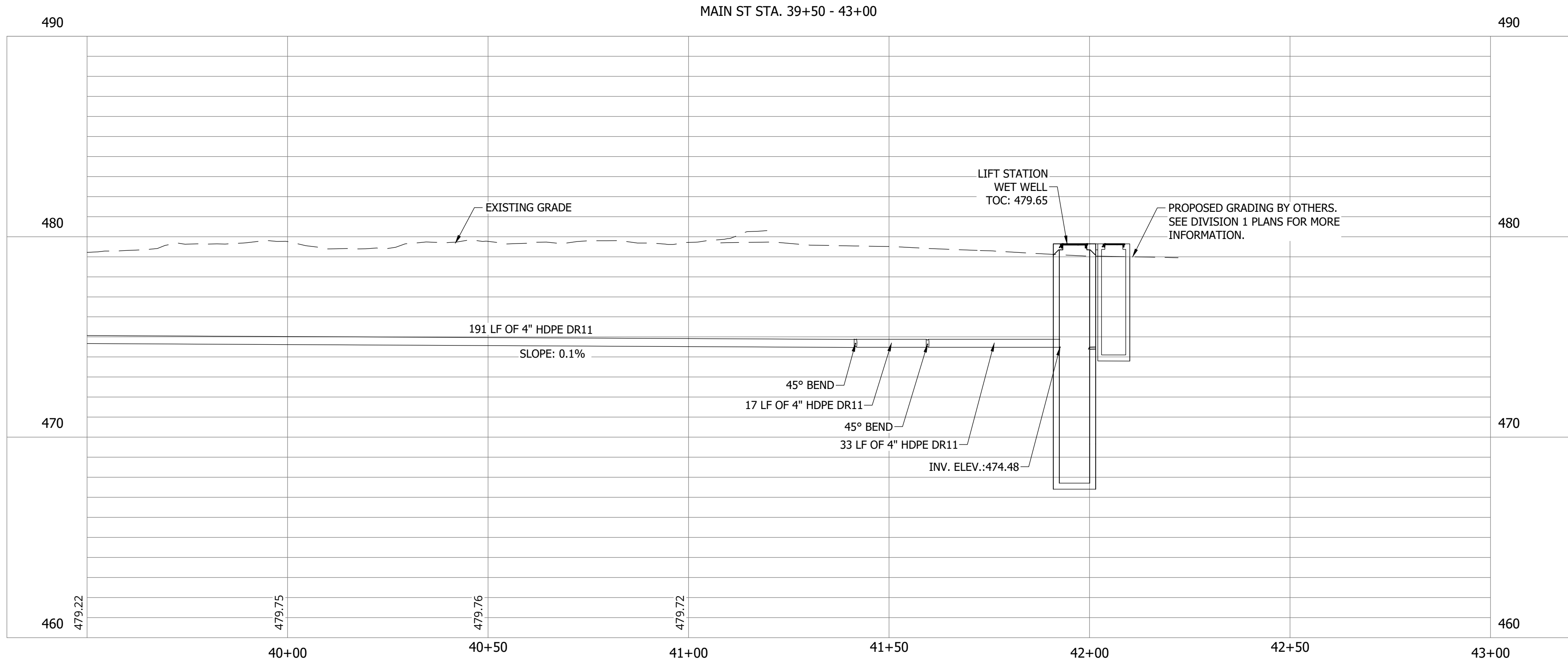

#	Revision	Date
1	ADDENDUM NO. 1	9/12/23

Project #: 21-400-194-1  
Designed By: JDP  
Drawn By: RLH  
Checked By: ALC  
Date: 09/12/2023

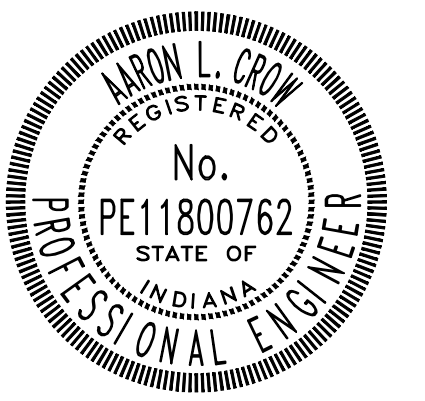

*Aaron Crow*



**SANITARY SEWER  
PLAN AND PROFILE**

**C137**

**CONSTRUCTION PLANS**

**WHEATLAND WASTEWATER SYSTEM  
IMPROVEMENTS DIVISION II -  
LOW PRESSURE SEWER SYSTEM**

WHEATLAND, IN 47597

#	Revision	Date
1	ADDENDUM NO. 1	9/12/23

Project #: 21-400-194-1  
Designed By: JDP  
Drawn By: RLH  
Checked By: ALC  
Date: 09/12/2023

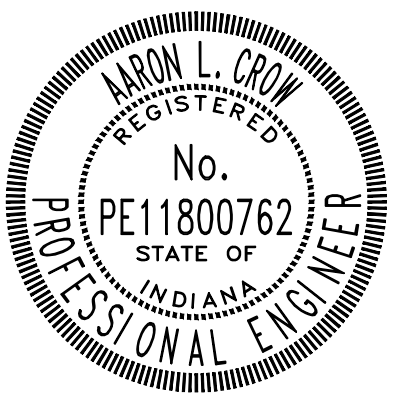

*Aaron Crow*



**SANITARY SEWER  
PLAN AND PROFILE**

**C138**

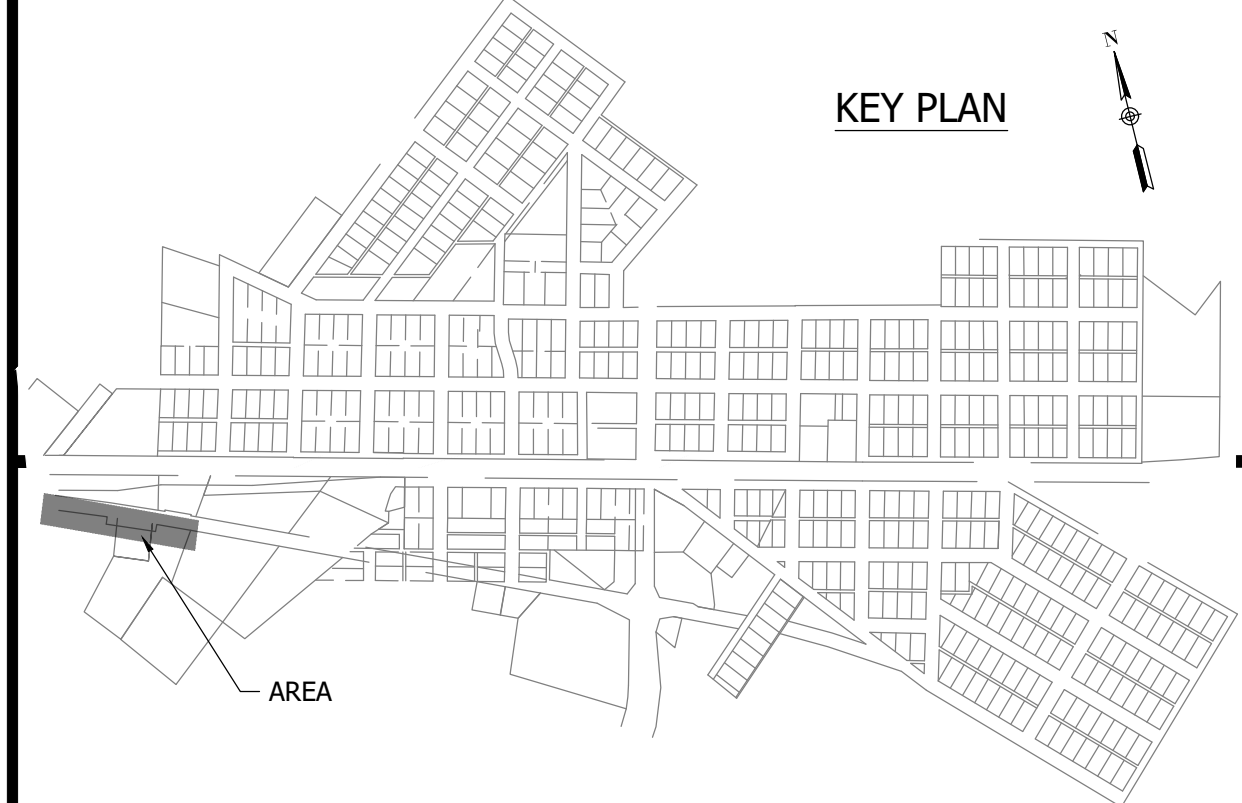
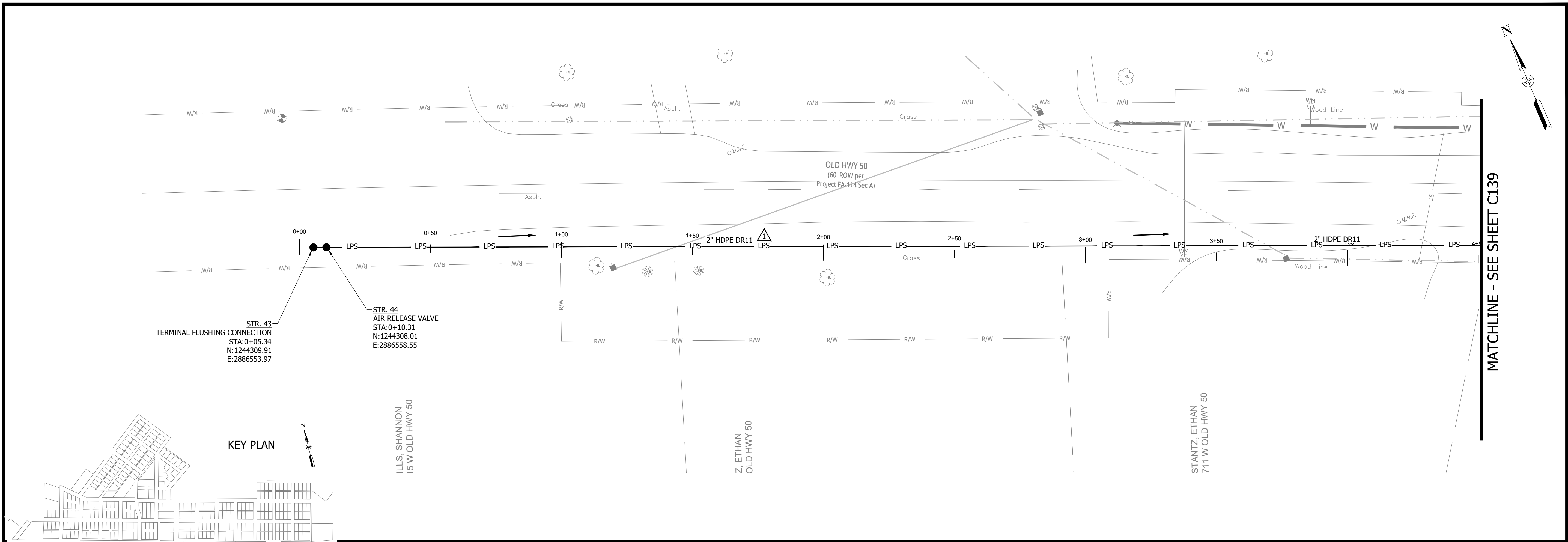

**NOTES:**  
1. ALL VERTICAL ALIGNMENTS SHOWN ARE RECOMMENDATIONS. CONTRACTOR MAY VARY DEPTH BASED ON SITE CONDITIONS. 4 FEET OF COVER MUST BE MAINTAINED AT ALL TIMES.

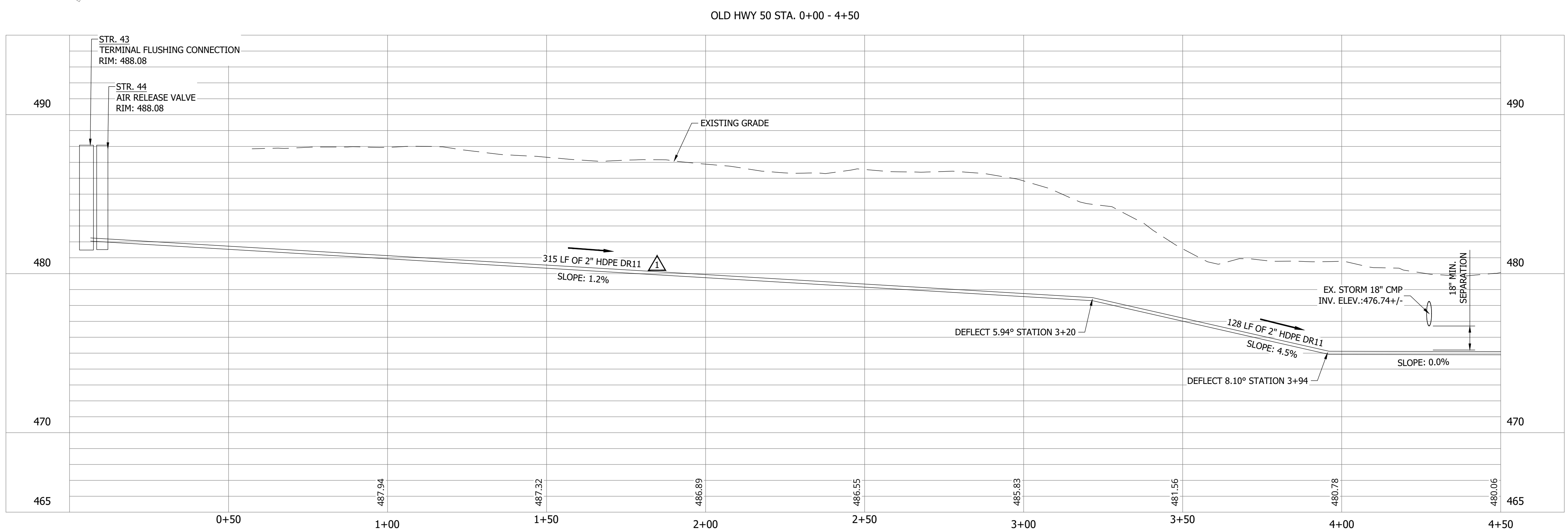

PRINT DATE: 9/12/23 PLOT SCALE: 1:186.91 EDIT DATE: 9/12/23 11:28 AM EDITED BY: JHUNT DRAWING FILE: P:\21-400-194-1 WHEATLAND WASTEWATER DESIGN\5 ACAD\PLAN SHEETS & WORKING DRAWINGS\DIVISION II - LPS SEWER SYSTEM\C131 SANITARY SEWER PLAN AND PROFILES.DWG

CONSTRUCTION PLANS

# WHEATLAND WASTEWATER SYSTEM IMPROVEMENTS DIVISION II - LOW PRESSURE SEWER SYSTEM

WHEATLAND, IN 47597

PRINT DATE: 9/7/23 - 2:11 PM EDITED BY: RHUNT DRAWING FILE: P:\21-400-194-1 WHEATLAND WASTEWATER DESIGN\ACAD\PLAN SHEETS & WORKING DRAWINGS\DIVISION II - LPS SEWER SYSTEM\C131 SANITARY SEWER PLAN AND PROFILES.DWG  
 PLOT SCALE: 1:1

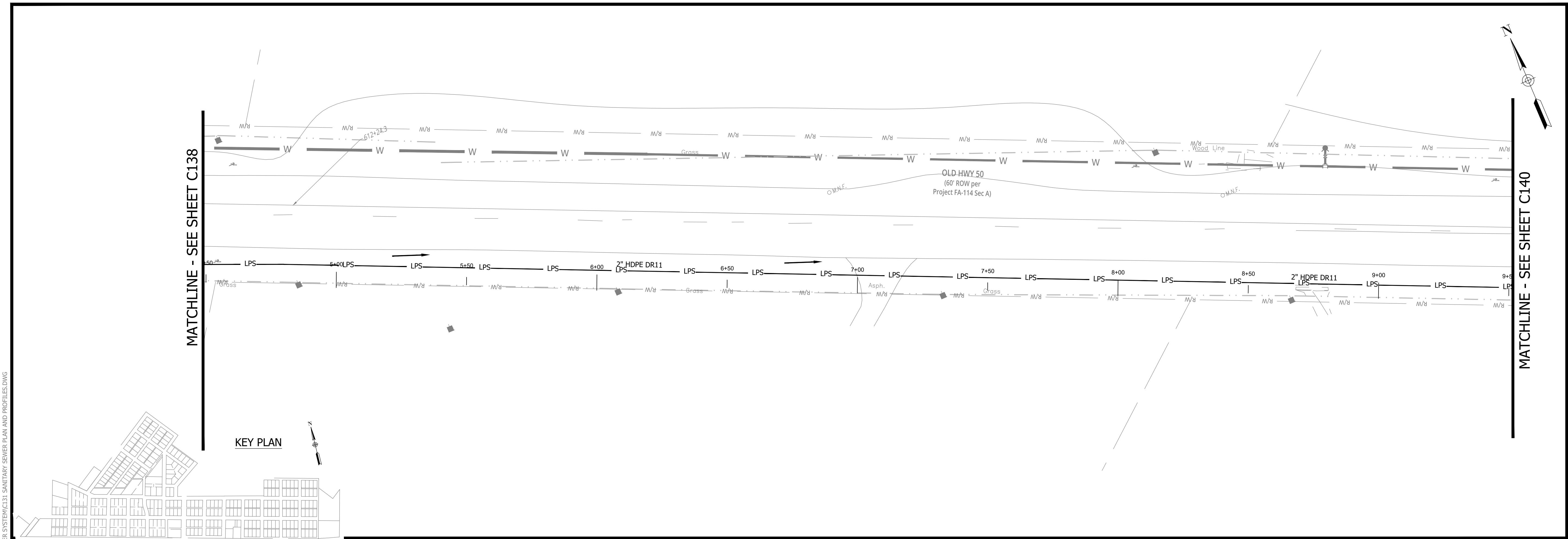

**NOTES:**  
 1. ALL VERTICAL ALIGNMENTS SHOWN ARE RECOMMENDATIONS. CONTRACTOR MAY VARY DEPTH BASED ON SITE CONDITIONS. 4 FEET OF COVER MUST BE MAINTAINED AT ALL TIMES.

#	Revision	Date
1	ADDENDUM NO. 1	9/12/23

Project #: 21-400-194-1  
 Designed By: JDP  
 Drawn By: RLH  
 Checked By: ALC  
 Date: 09/12/2023

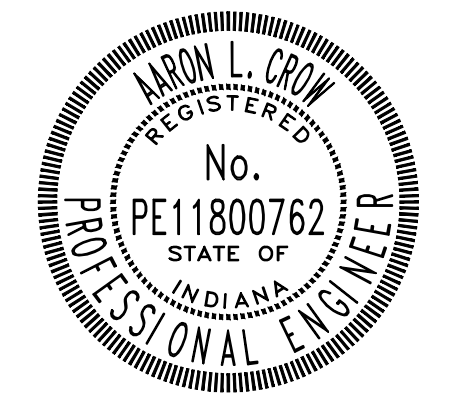

*Aaron Crow*



**SANITARY SEWER  
 PLAN AND PROFILE**

**C139**

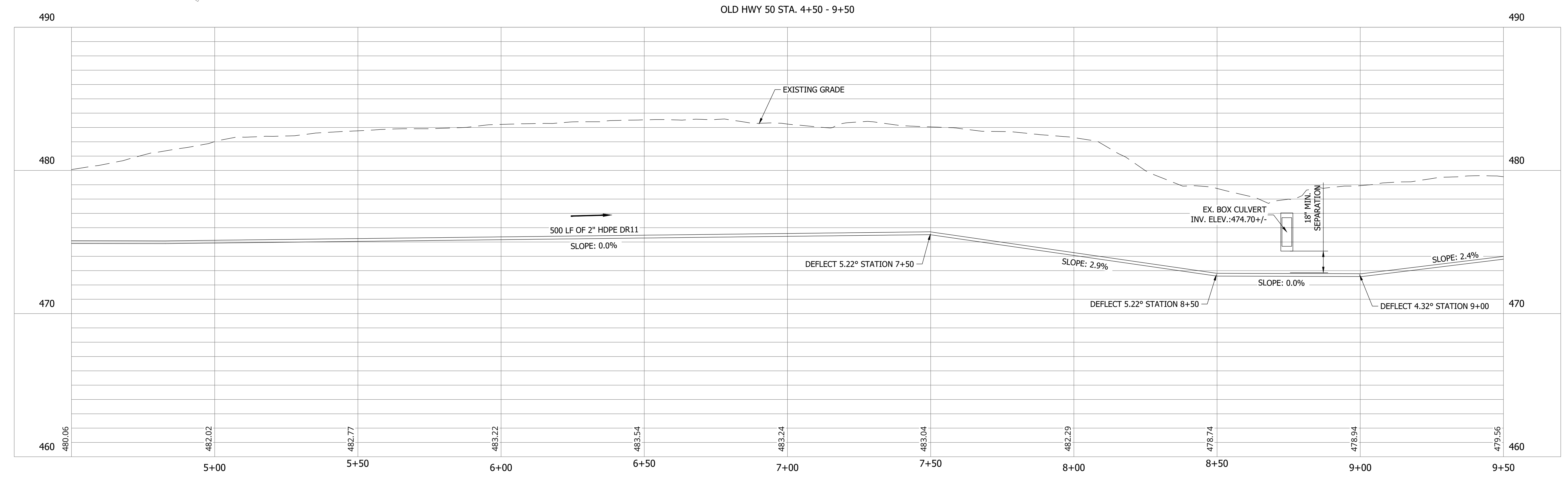



**CONSTRUCTION PLANS**

**WHEATLAND WASTEWATER SYSTEM  
IMPROVEMENTS DIVISION II -  
LOW PRESSURE SEWER SYSTEM**

WHEATLAND, IN 47597

PRINT DATE: 9/7/23 PLOT SCALE: 1:1 EDIT DATE: 9/7/23 2:11 PM EDITED BY: RHUNT DRAWING FILE: P:\21-400-194-1 WHEATLAND WASTEWATER DESIGN\ACAD\PLAN SHEETS & WORKING DRAWINGS\DIVISION II - LPS SEWER SYSTEM\C131 - SANITARY SEWER PLAN AND PROFILES.DWG

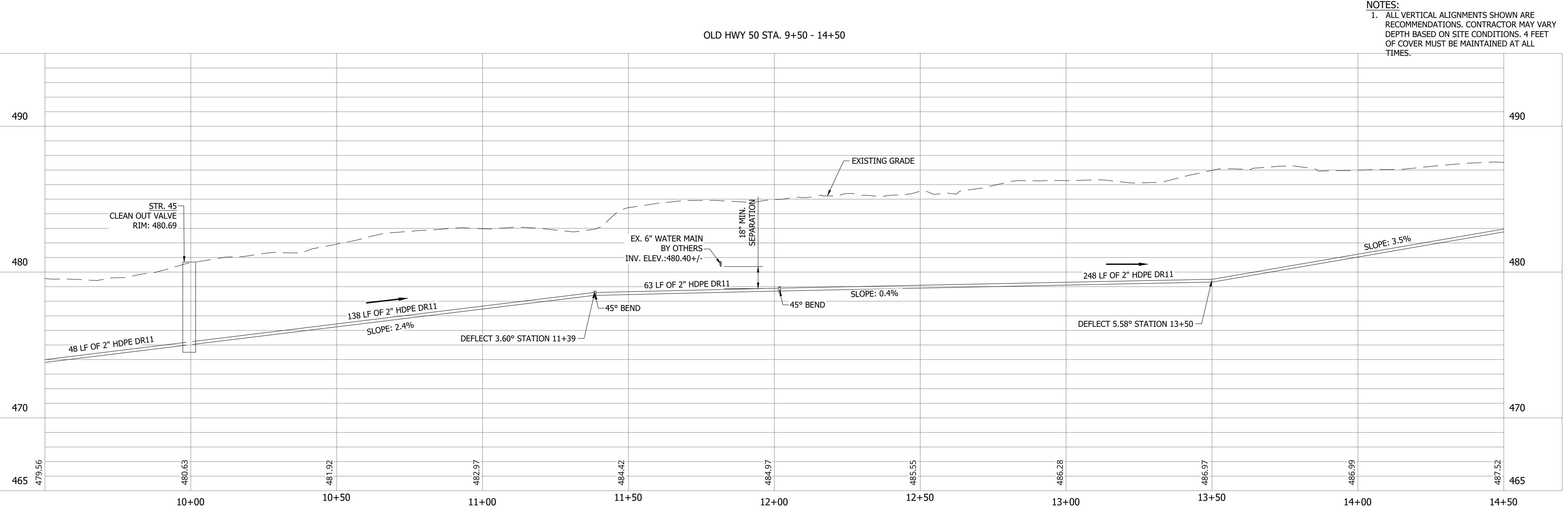
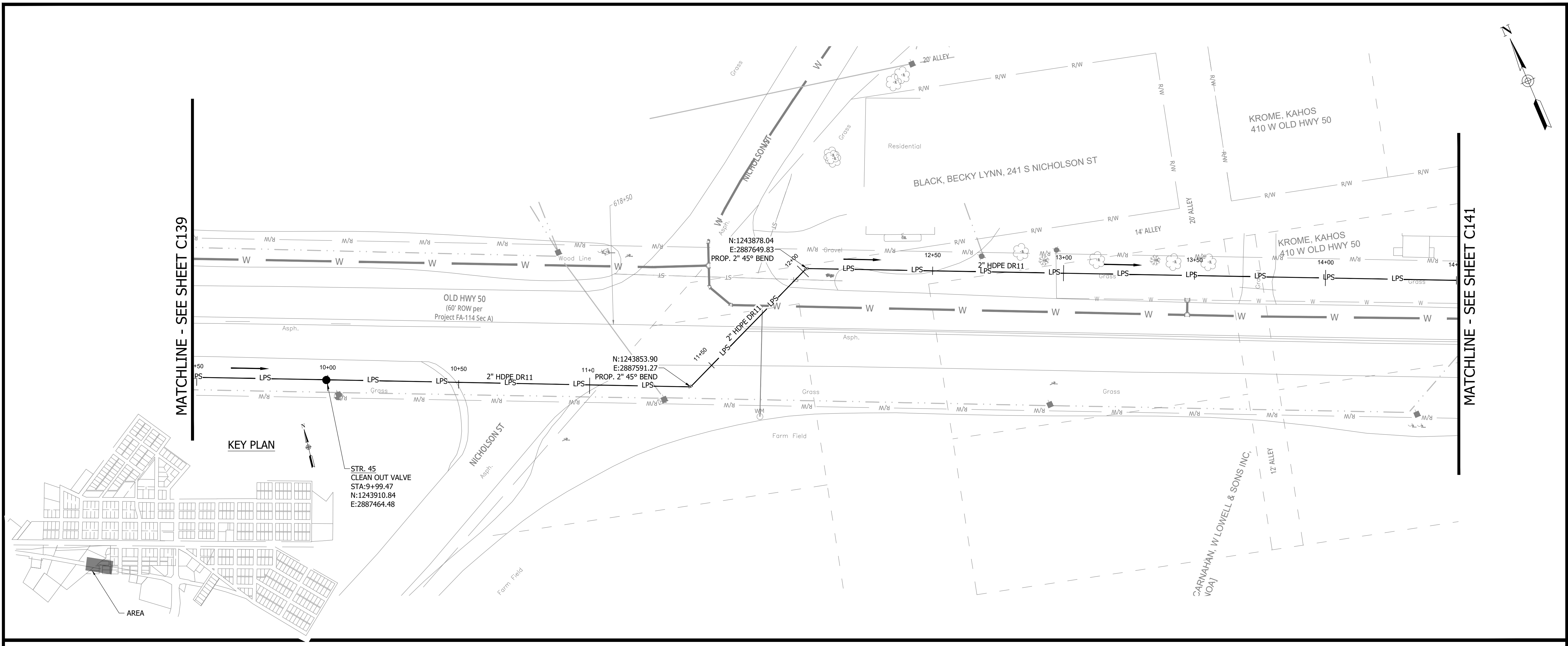

**NOTES:**  
1. ALL VERTICAL ALIGNMENTS SHOWN ARE RECOMMENDATIONS. CONTRACTOR MAY VARY DEPTH BASED ON SITE CONDITIONS. 4 FEET OF COVER MUST BE MAINTAINED AT ALL TIMES.

#	Revision	Date
1	ADDENDUM NO. 1	9/12/23

Project #: 21-400-194-1  
Designed By: JDP  
Drawn By: RLH  
Checked By: ALC  
Date: 09/12/2023

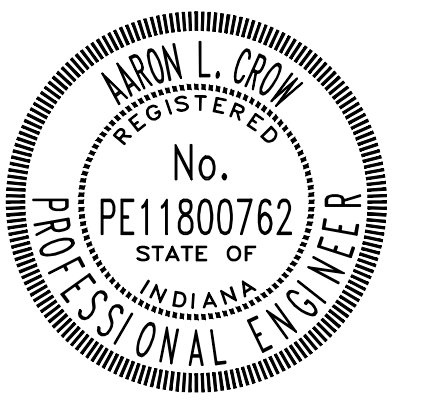

*Aaron Crow*



**SANITARY SEWER  
PLAN AND PROFILE**

**C140**

CONSTRUCTION PLANS

**WHEATLAND WASTEWATER SYSTEM  
IMPROVEMENTS DIVISION II -  
LOW PRESSURE SEWER SYSTEM**

WHEATLAND, IN 47597

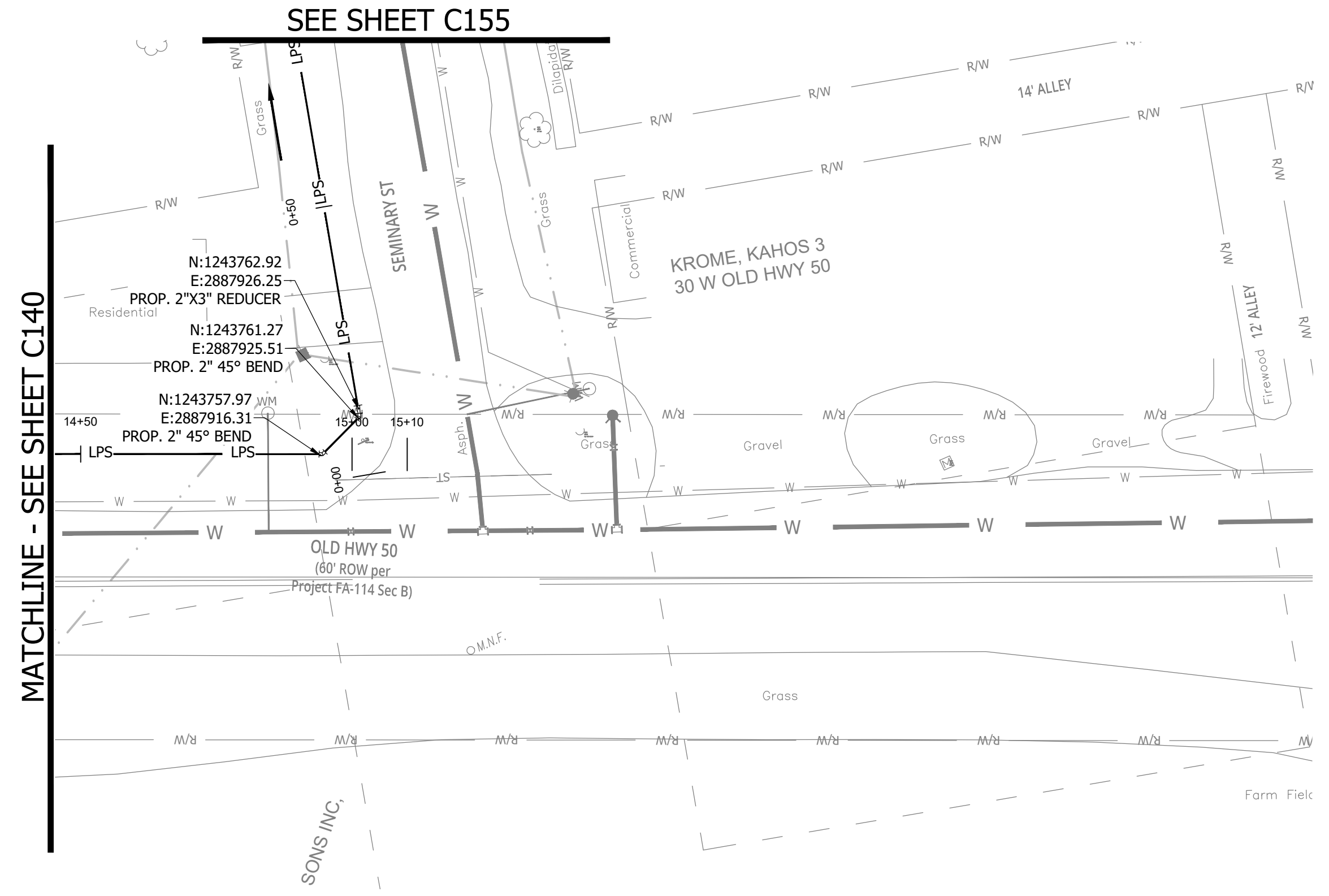
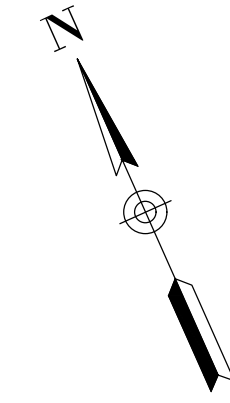

MATCHLINE - SEE SHEET C140

SEE SHEET C155

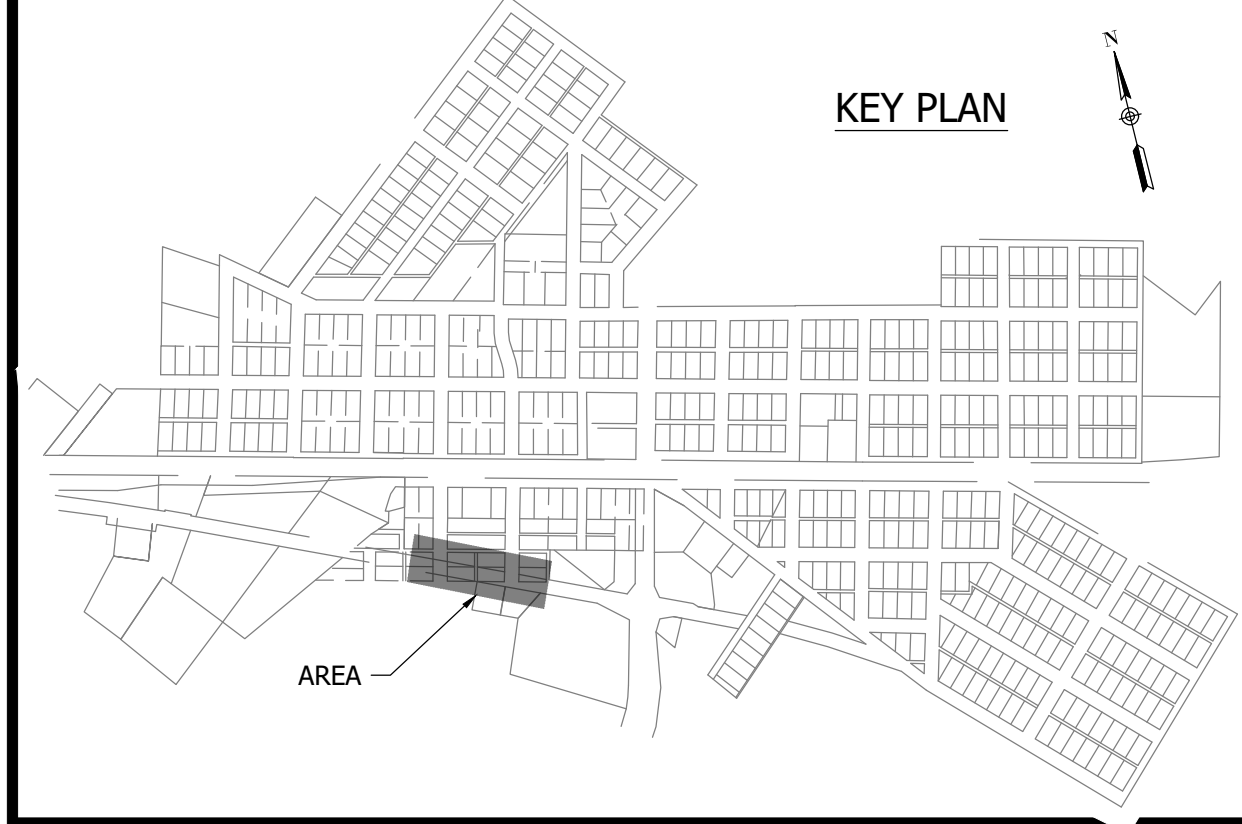

KEY PLAN

- NOTES:
- ALL VERTICAL ALIGNMENTS SHOWN ARE RECOMMENDATIONS. CONTRACTOR MAY VARY DEPTH BASED ON SITE CONDITIONS. 4 FEET OF COVER MUST BE MAINTAINED AT ALL TIMES.

#	Revision	Date
1	ADDENDUM NO. 1	9/12/23

Project #: 21-400-194-1  
 Designed By: JDP  
 Drawn By: RLH  
 Checked By: ALC  
 Date: 09/12/2023

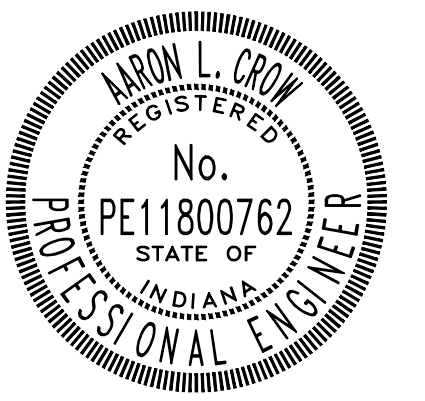

*Aaron Crow*



**SANITARY SEWER  
PLAN AND PROFILE**

**C141**

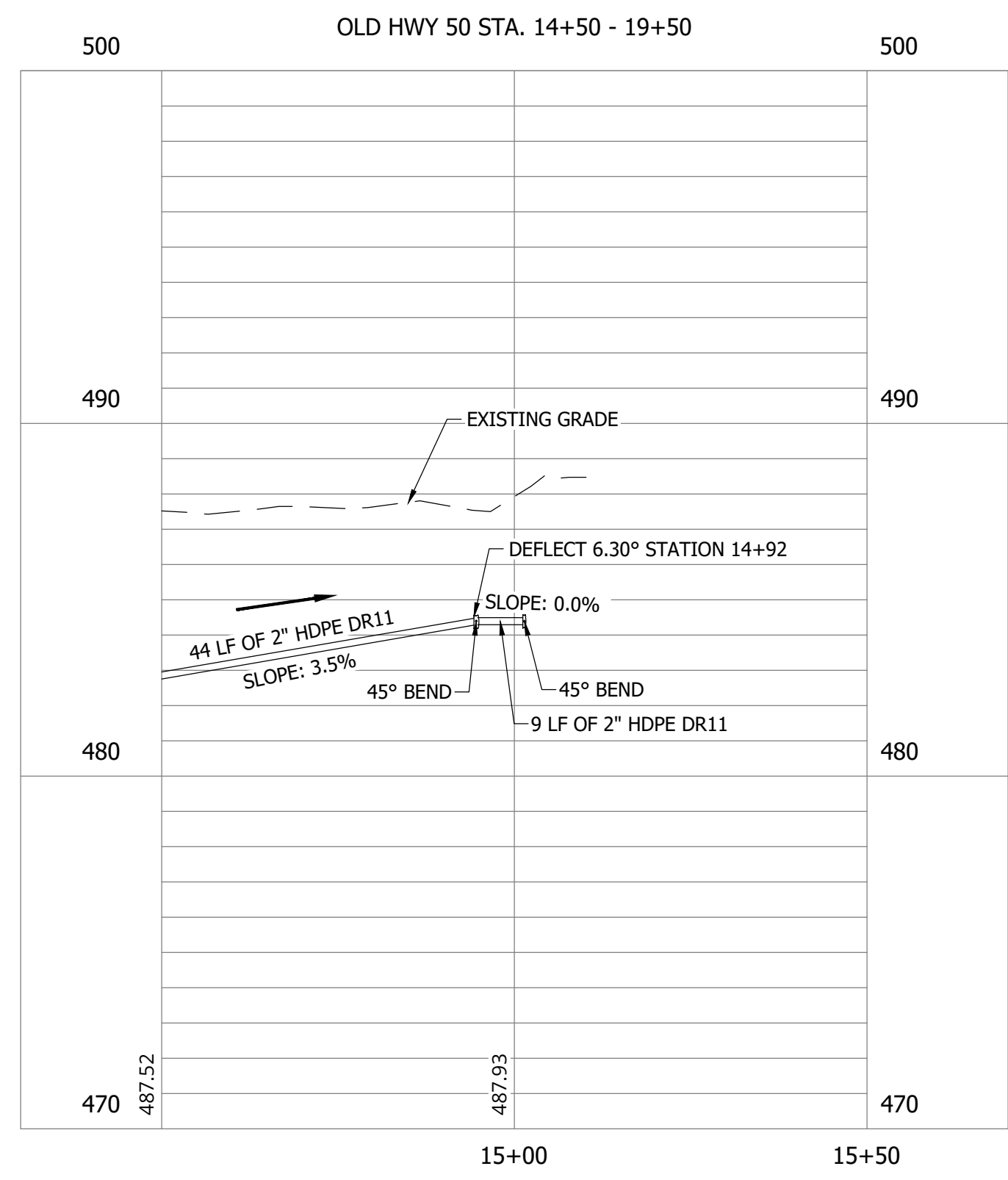

PRINT DATE: 9/7/23  
 PLOT SCALE: 1:1  
 DRAWING FILE: P:\21-400-194-1 WHEATLAND WASTEWATER DESIGN\ACAD\PLAN SHEETS & WORKING DRAWINGS\DIVISION II - LPS SEWER SYSTEM\C131 SANITARY SEWER PLAN AND PROFILES.DWG  
 EDITED BY: RHUNT  
 EDIT DATE: 9/7/23 - 2:11 PM

CONSTRUCTION PLANS

**WHEATLAND WASTEWATER SYSTEM  
IMPROVEMENTS DIVISION II -  
LOW PRESSURE SEWER SYSTEM**

WHEATLAND, IN 47597

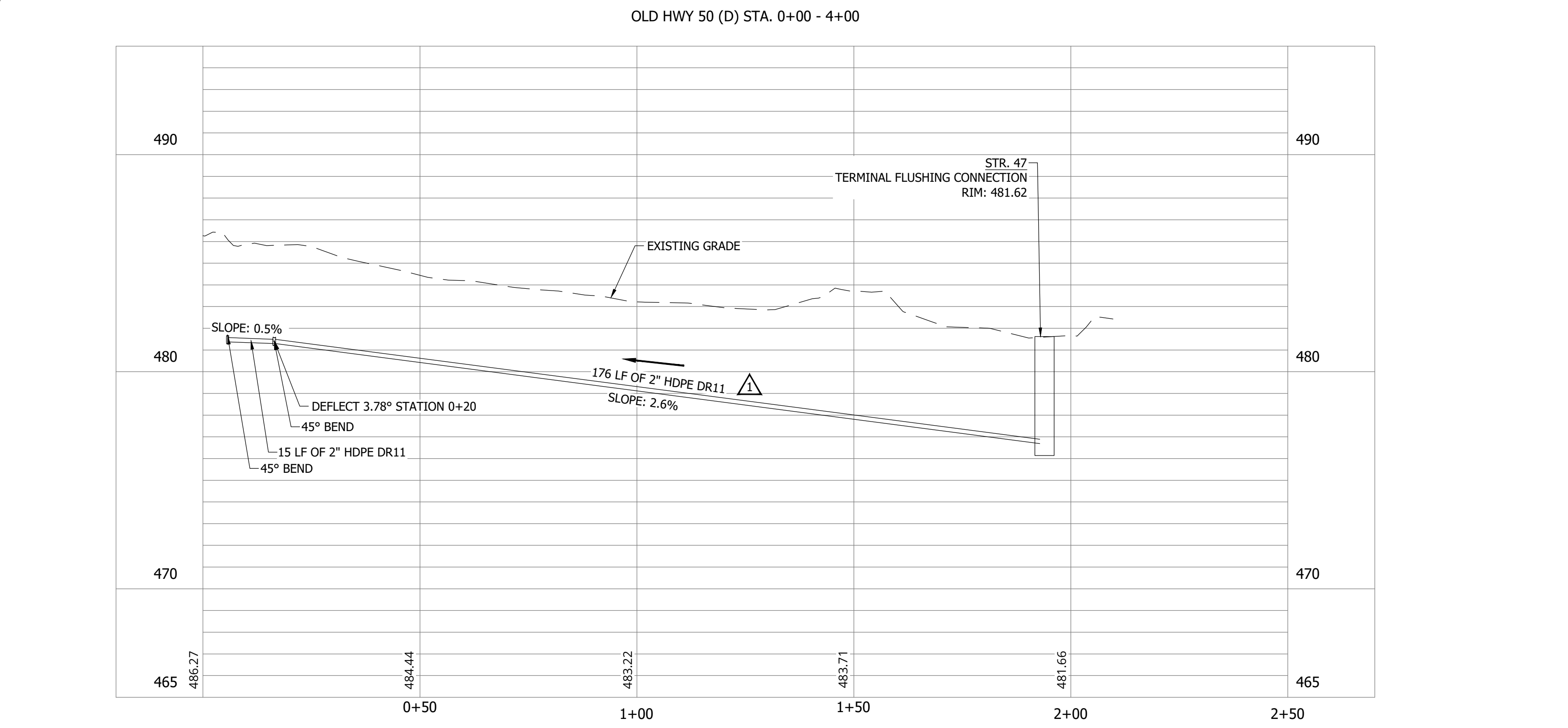
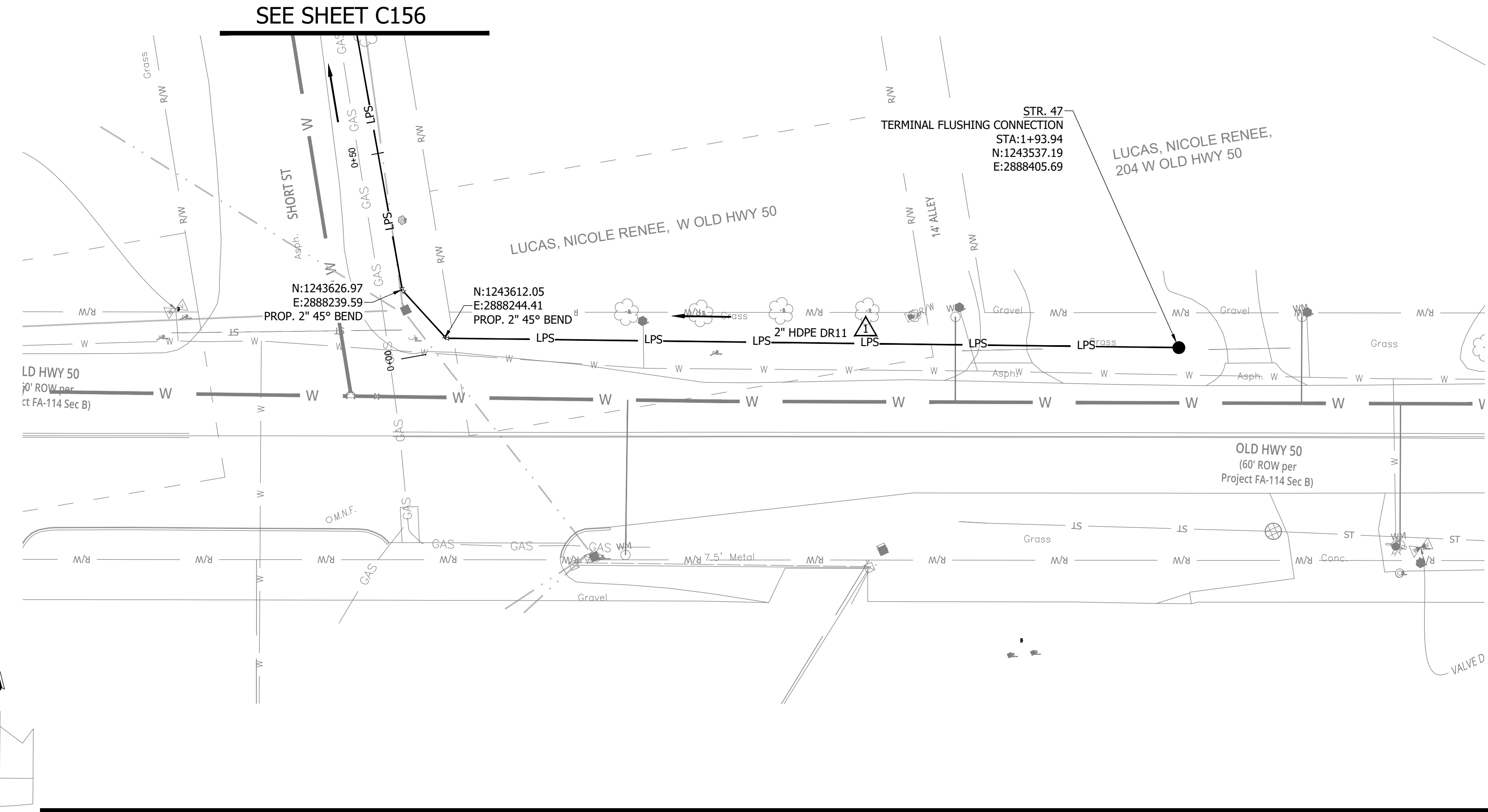

NOTES:  
1. ALL VERTICAL ALIGNMENTS SHOWN ARE RECOMMENDATIONS. CONTRACTOR MAY VARY DEPTH BASED ON SITE CONDITIONS. 4 FEET OF COVER MUST BE MAINTAINED AT ALL TIMES.

#	Revision	Date
1	ADDENDUM NO. 1	9/12/23

Project #: 21-400-194-1  
Designed By: JDP  
Drawn By: RLH  
Checked By: ALC  
Date: 09/12/2023

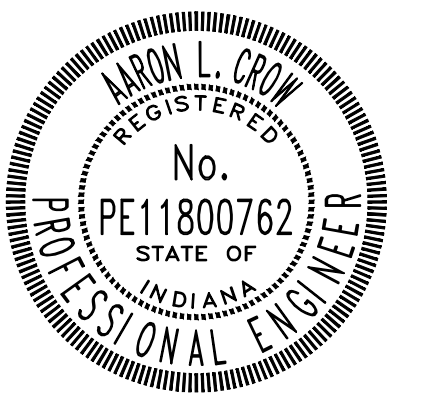

*Aaron Crow*



**SANITARY SEWER  
PLAN AND PROFILE**

**C142**

PRINT DATE: 9/7/23 PLOT SCALE: 1:1 EDIT DATE: 9/7/23 2:13 PM EDITED BY: RHUNT DRAWING FILE: P:\21-400-194-1 WHEATLAND WASTEWATER DESIGN\ACAD\PLAN SHEETS & WORKING DRAWINGS\DIVISION II - LPS SEWER SYSTEM\C147 SANITARY SEWER PLAN AND PROFILES.DWG

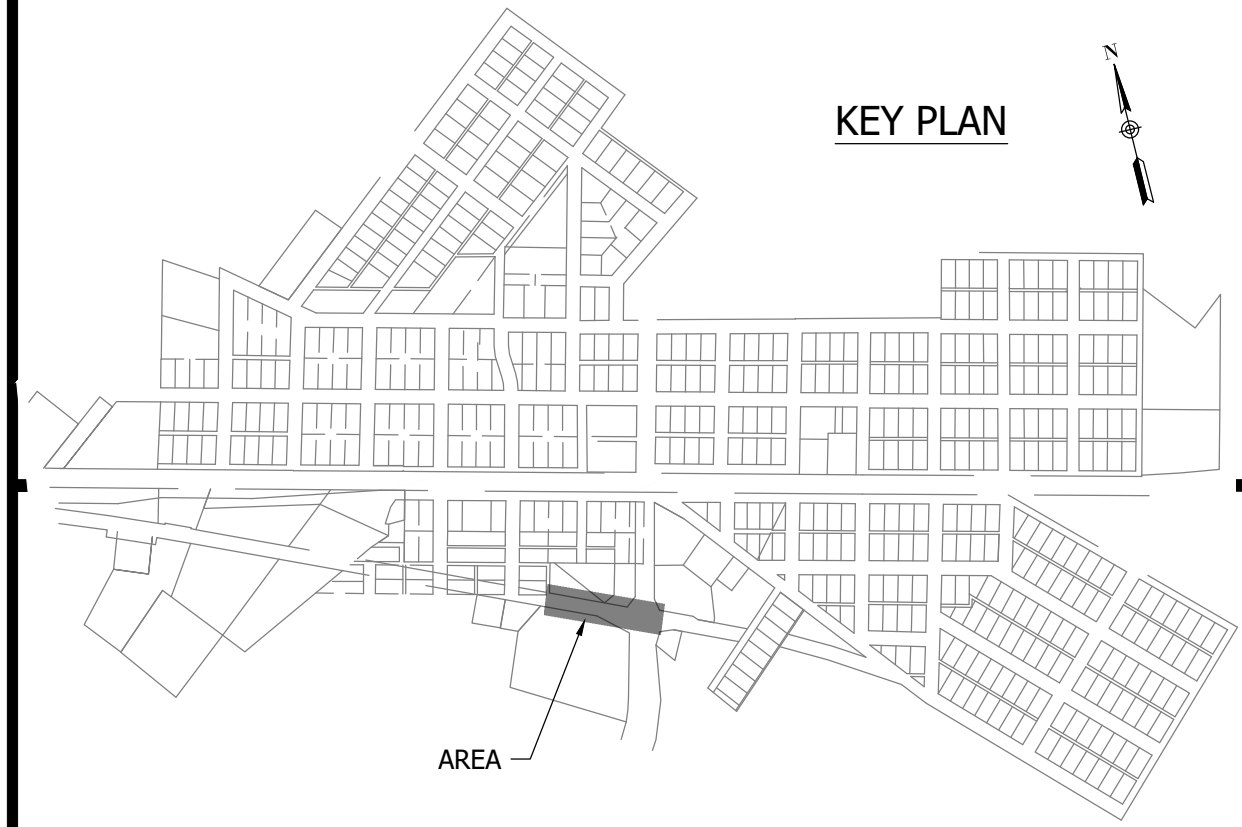

**CONSTRUCTION PLANS**

**WHEATLAND WASTEWATER SYSTEM  
IMPROVEMENTS DIVISION II -  
LOW PRESSURE SEWER SYSTEM**

WHEATLAND, IN 47597

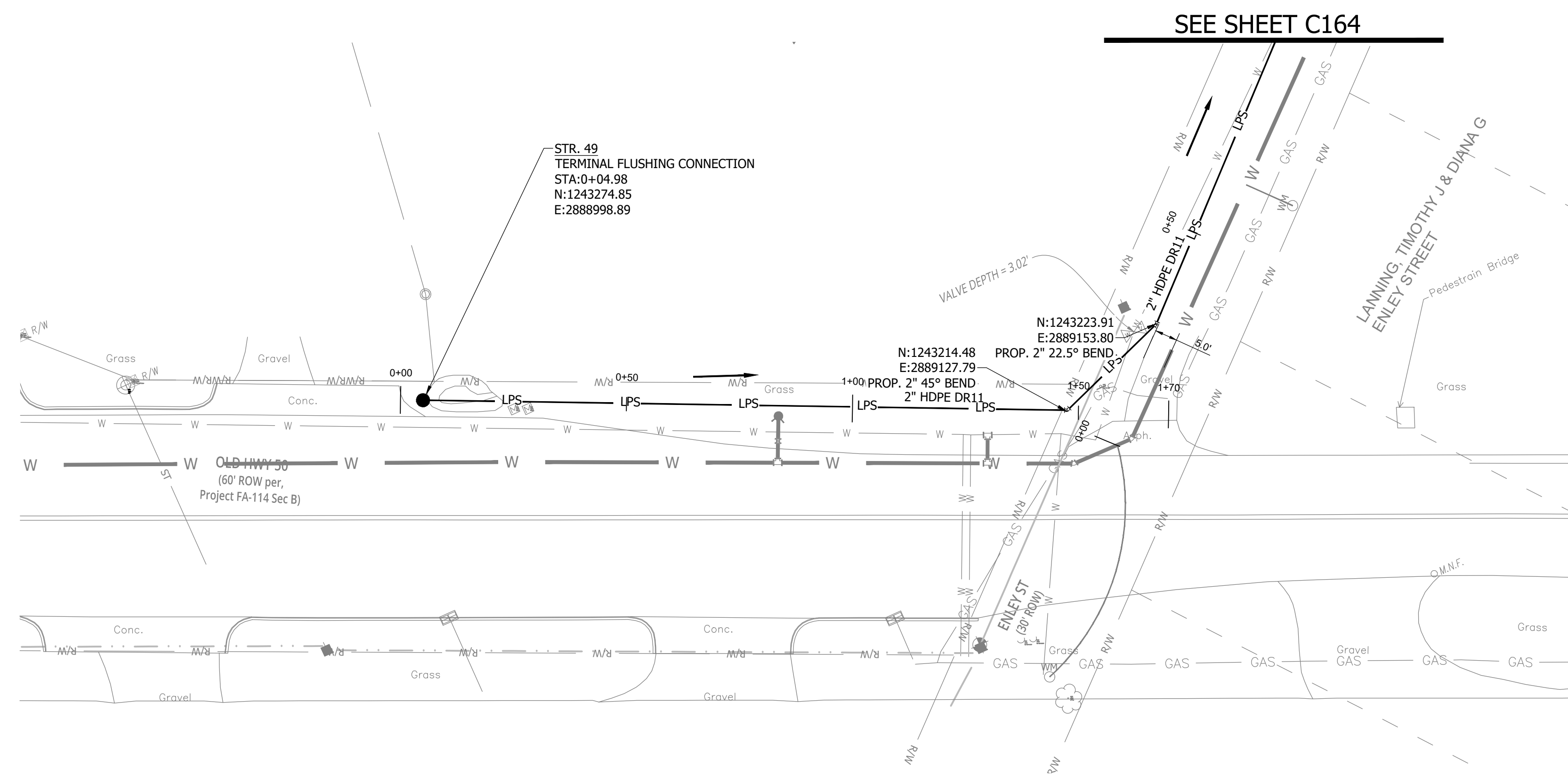
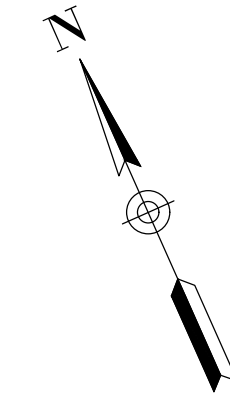

**NOTES:**  
1. ALL VERTICAL ALIGNMENTS SHOWN ARE RECOMMENDATIONS. CONTRACTOR MAY VARY DEPTH BASED ON SITE CONDITIONS. 4 FEET OF COVER MUST BE MAINTAINED AT ALL TIMES.

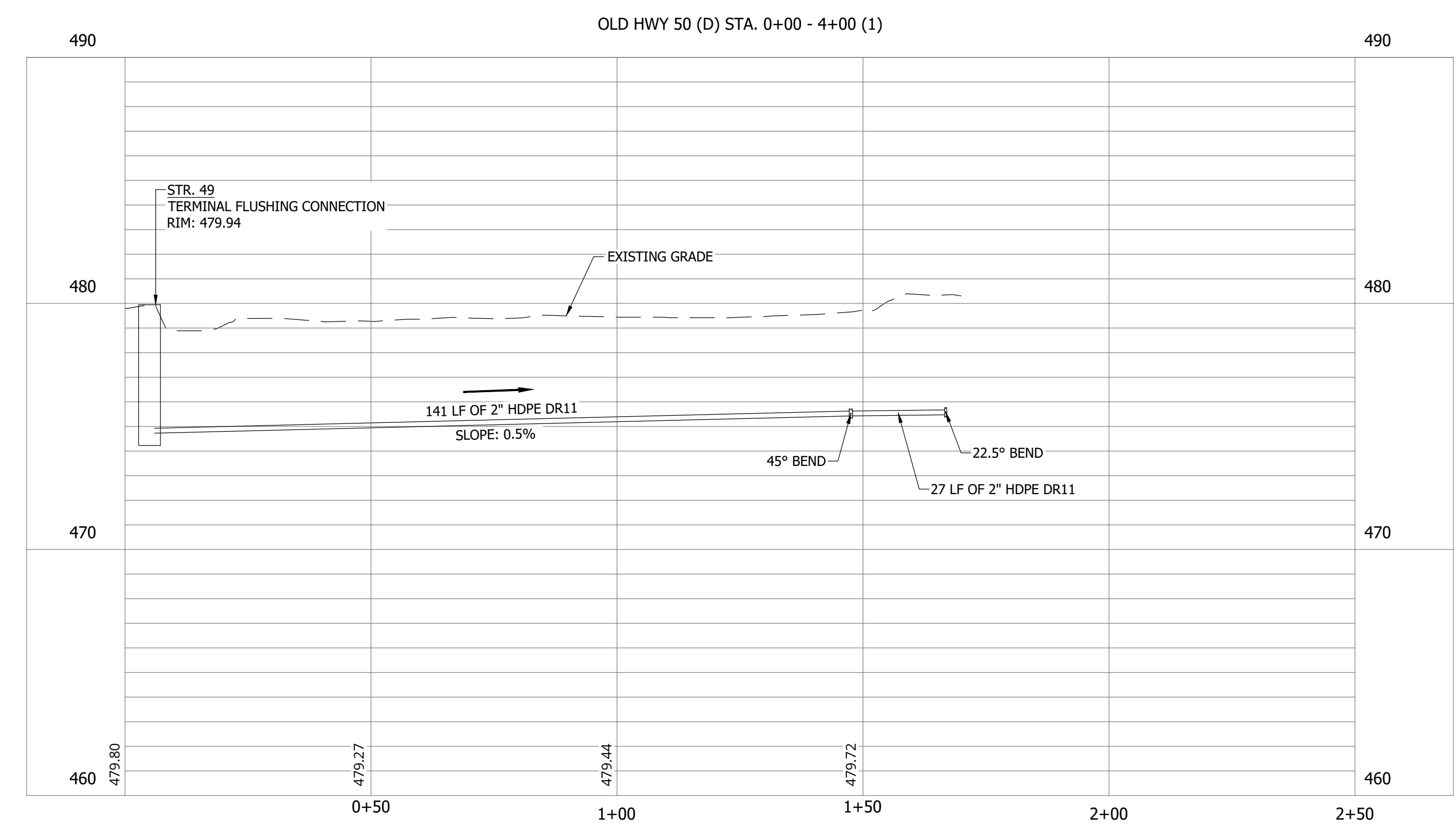
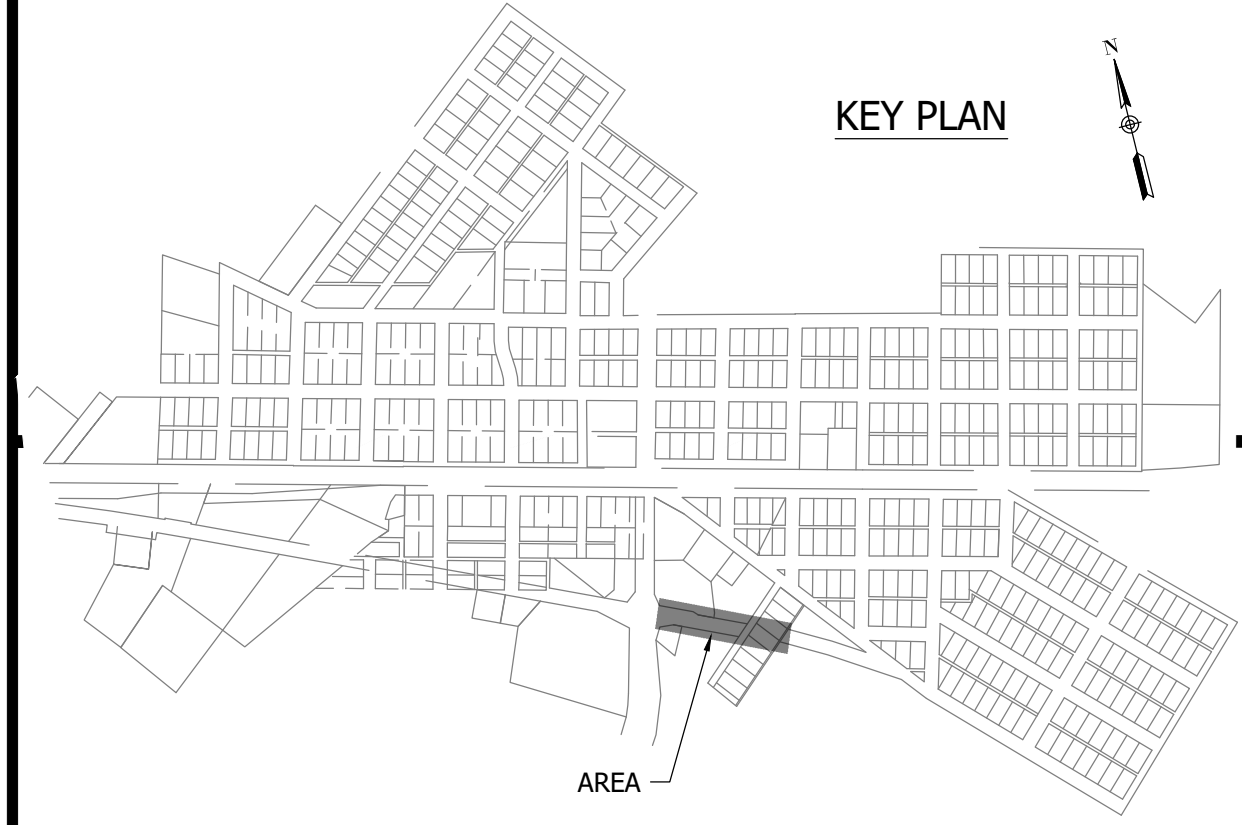

#	Revision	Date
1	ADDENDUM NO. 1	9/12/23

Project #: 21-400-194-1  
 Designed By: JDP  
 Drawn By: RLH  
 Checked By: ALC  
 Date: 09/12/2023

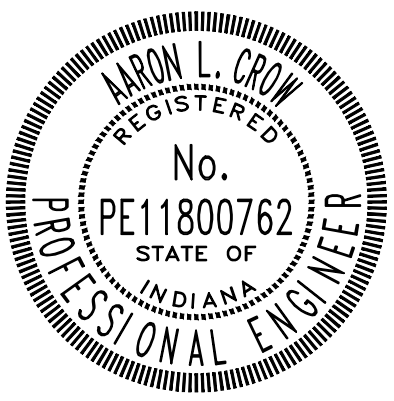

*Aaron Crow*



**SANITARY SEWER  
PLAN AND PROFILE**

**C143**

PRINT DATE: 9/7/23 PLOT SCALE: 1:1 EDIT DATE: 9/7/23 2:13 PM EDITED BY: RHUNT DRAWING FILE: P:\21-400-194-1 WHEATLAND WASTEWATER DESIGN\ACAD\PLAN SHEETS & WORKING DRAWINGS\DIVISION II - LPS SEWER SYSTEM\C143 SANITARY SEWER PLAN AND PROFILE.DWG

**WHEATLAND WASTEWATER SYSTEM  
IMPROVEMENTS DIVISION II -  
LOW PRESSURE SEWER SYSTEM**

CONSTRUCTION PLANS

WHEATLAND, IN 47597

#	Revision	Date
1	ADDENDUM NO. 1	9/12/23

Project #: 21-400-194-1  
Designed By: JDP  
Drawn By: RLH  
Checked By: ALC  
Date: 09/12/2023

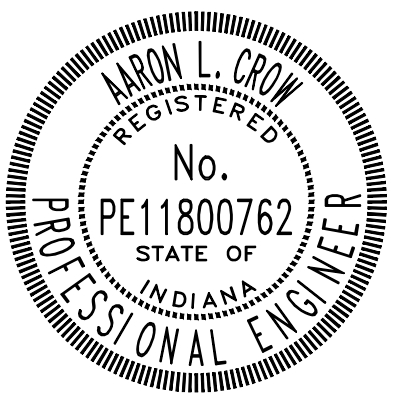

*Aaron Crow*



**SANITARY SEWER  
PLAN AND PROFILE**

**C144**

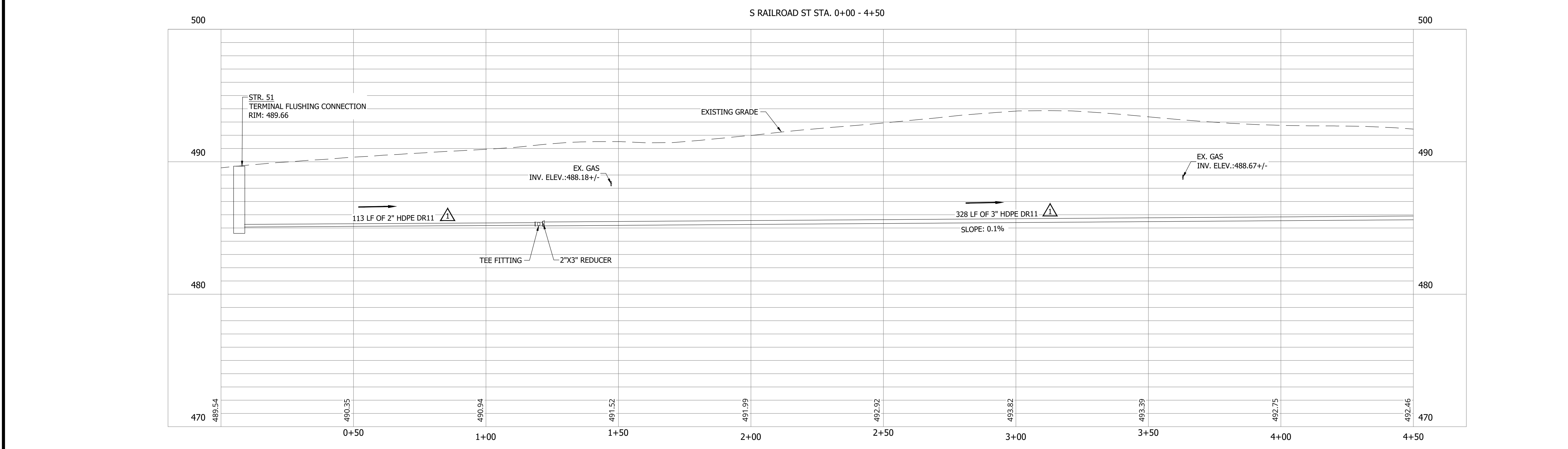
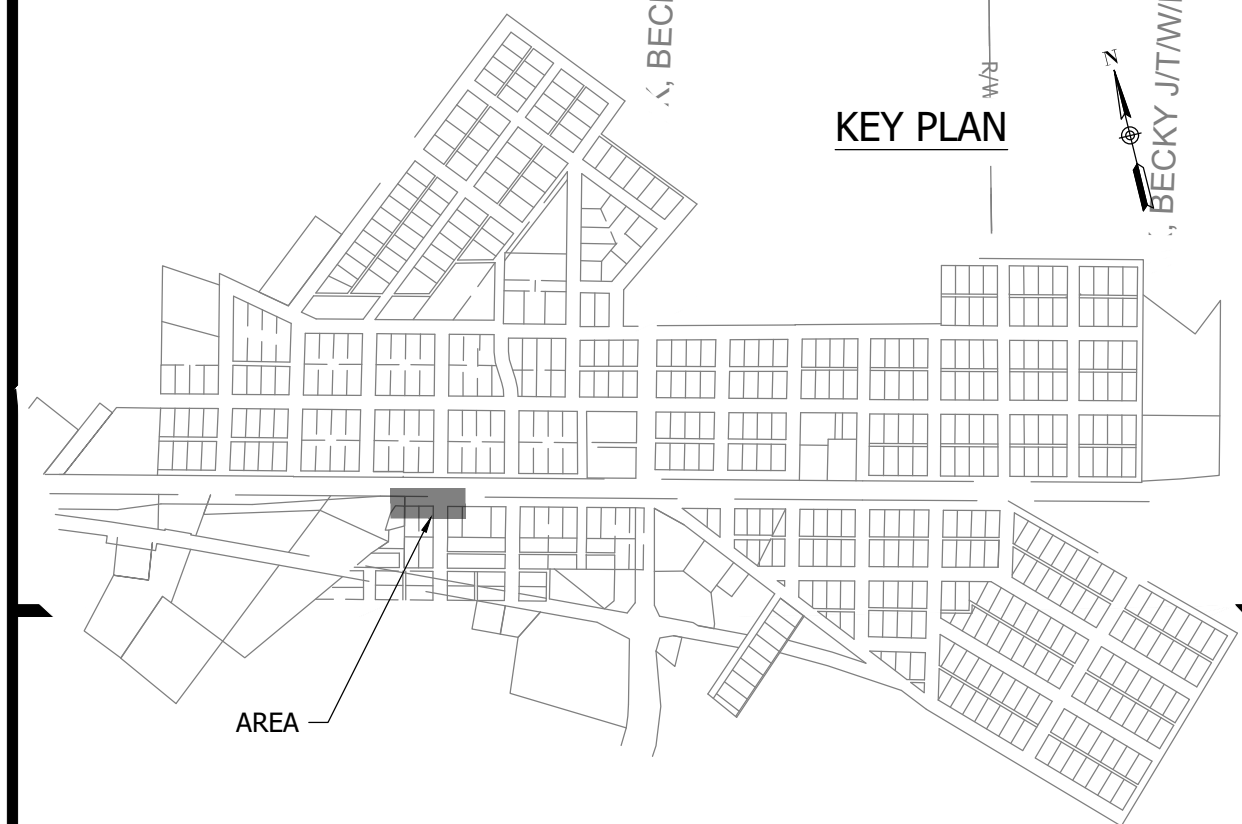
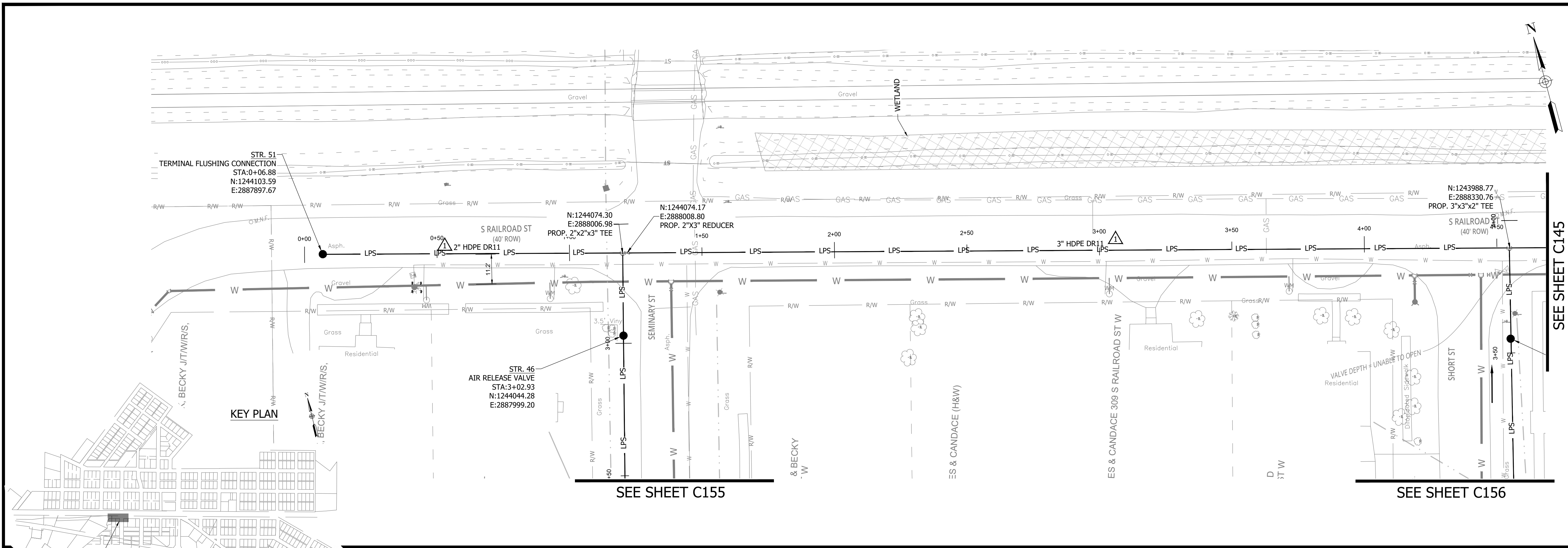

NOTES:  
1. ALL VERTICAL ALIGNMENTS SHOWN ARE RECOMMENDATIONS. CONTRACTOR MAY VARY DEPTH BASED ON SITE CONDITIONS. 4 FEET OF COVER MUST BE MAINTAINED AT ALL TIMES.

PRINT DATE: 9/7/23 2:13 PM EDITED BY: RHUNT DRAWING FILE: P:\21-400-194-1 WHEATLAND WASTEWATER DESIGN\ACAD\PLAN SHEETS & WORKING DRAWINGS\DIVISION II - LPS SEWER SYSTEM\C147 SANITARY SEWER PLAN AND PROFILES.DWG PLOT SCALE: 1:1

**WHEATLAND WASTEWATER SYSTEM  
IMPROVEMENTS DIVISION II -  
LOW PRESSURE SEWER SYSTEM**

WHEATLAND, IN 47597

CONSTRUCTION PLANS

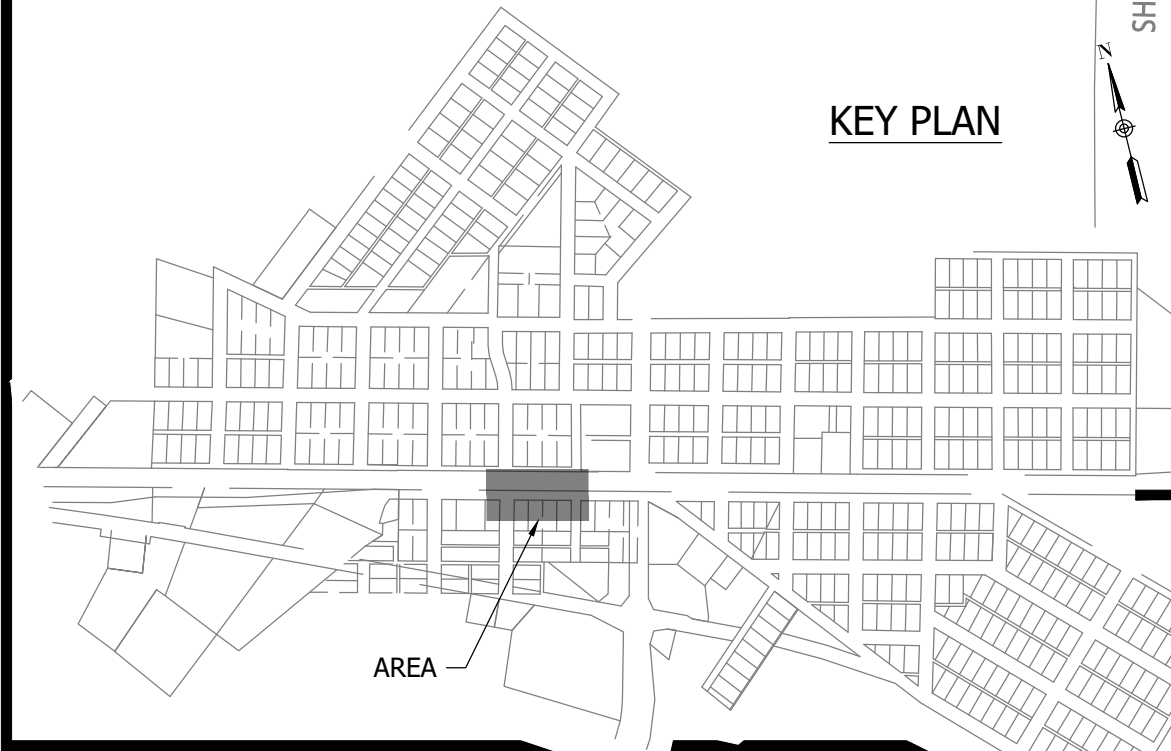
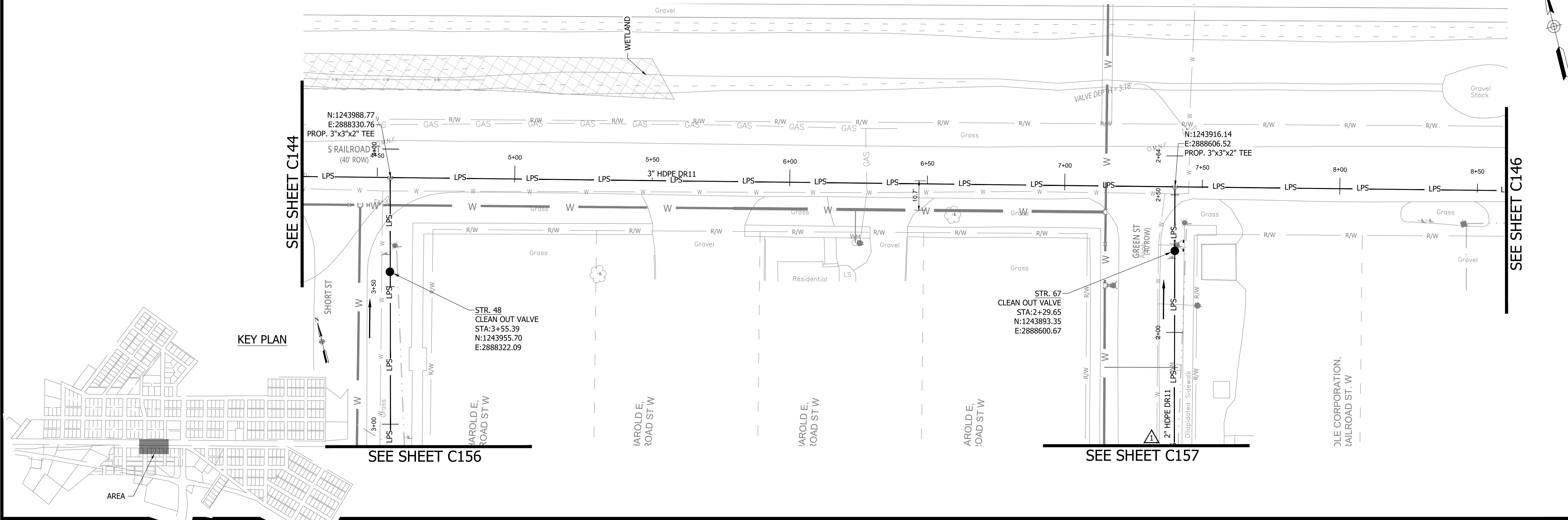

**NOTES:**  
 1. ALL VERTICAL ALIGNMENTS SHOWN ARE RECOMMENDATIONS. CONTRACTOR MAY VARY DEPTH BASED ON SITE CONDITIONS. 4 FEET OF COVER MUST BE MAINTAINED AT ALL TIMES.

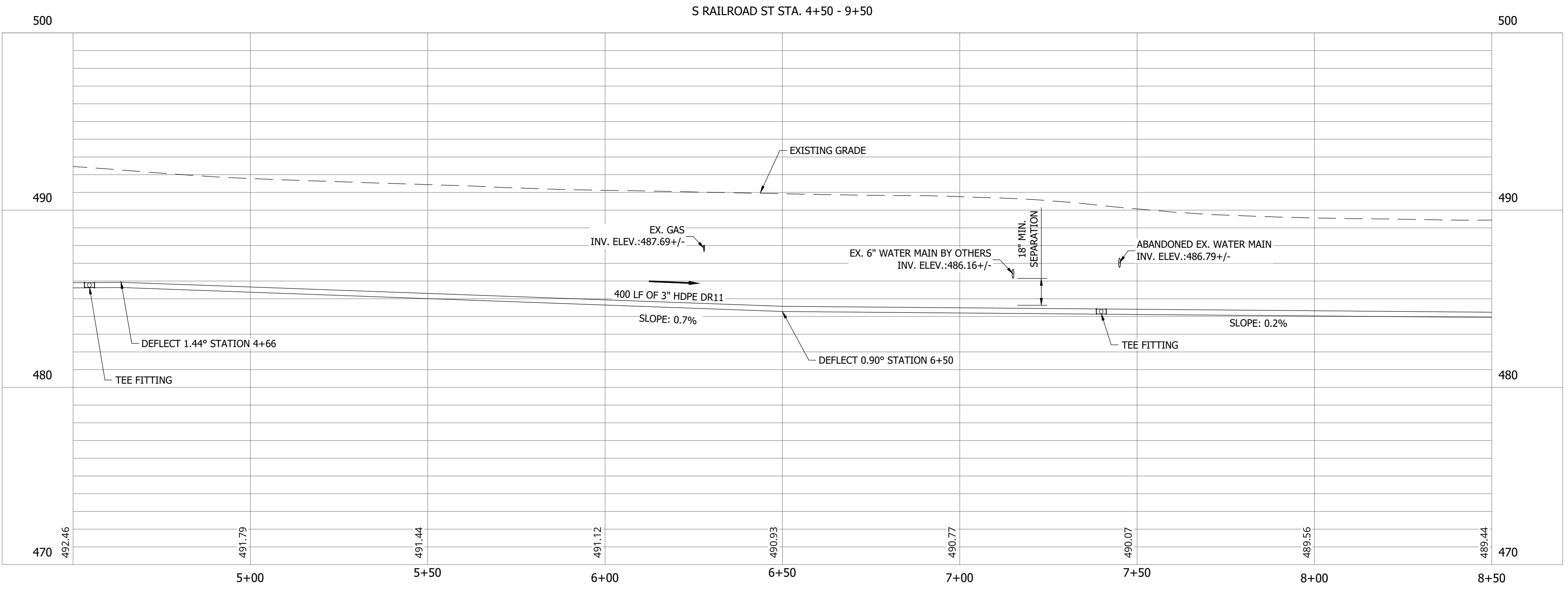

#	Revision	Date
▲	ADDENDUM NO. 1	9/12/23

Project #: 21-400-194-1  
 Designed By: JDP  
 Drawn By: RLH  
 Checked By: ALC  
 Date: 09/12/2023

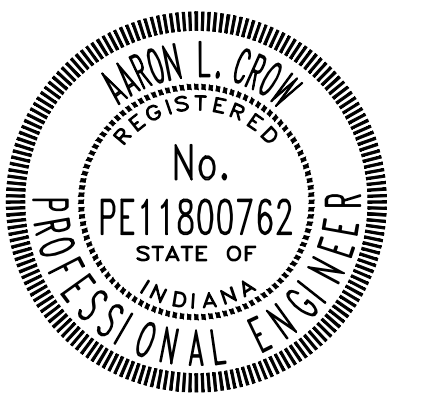

*Aaron Crow*



**SANITARY SEWER  
PLAN AND PROFILE**

**C145**

PRINT DATE: 9/7/23    PLOT SCALE: 1:1    EDIT DATE: 9/7/23    2:13 PM    EDITED BY: RHUNT    DRAWING FILE: P:\21-400-194-1 WHEATLAND WASTEWATER DESIGN\ACAD\PLAN SHEETS & WORKING DRAWINGS\DIVISION II - LPS SEWER SYSTEM\C147 SANITARY SEWER PLAN AND PROFILES.DWG

CONSTRUCTION PLANS  
**WHEATLAND WASTEWATER SYSTEM  
 IMPROVEMENTS DIVISION II -  
 LOW PRESSURE SEWER SYSTEM**

WHEATLAND, IN 47597

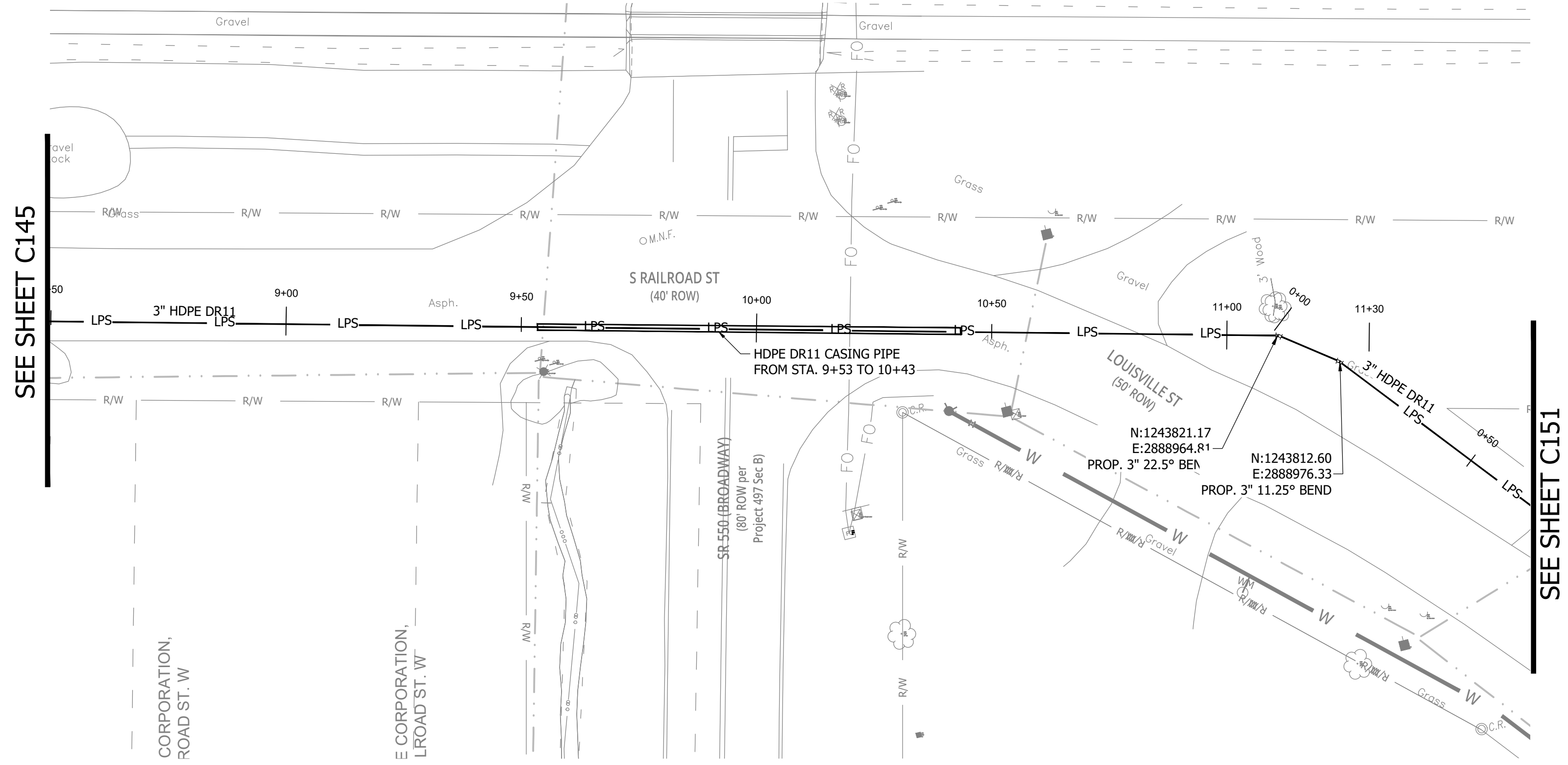

SEE SHEET C145

SEE SHEET C151

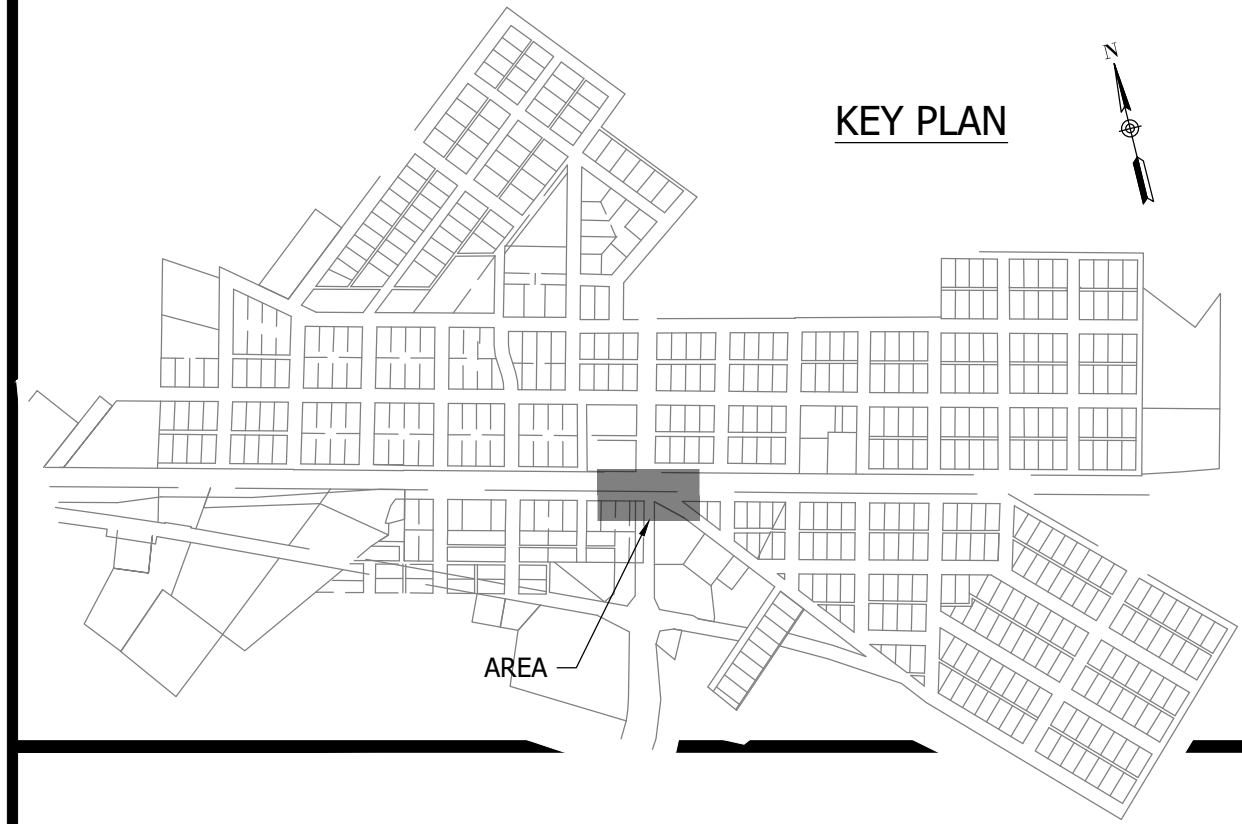

KEY PLAN

- NOTES:  
 1. ALL VERTICAL ALIGNMENTS SHOWN ARE RECOMMENDATIONS. CONTRACTOR MAY VARY DEPTH BASED ON SITE CONDITIONS. 4 FEET OF COVER MUST BE MAINTAINED AT ALL TIMES.

#	Revision	Date
1	ADDENDUM NO. 1	9/12/23

Project #: 21-400-194-1  
 Designed By: JDP  
 Drawn By: RLH  
 Checked By: ALC  
 Date: 09/12/2023

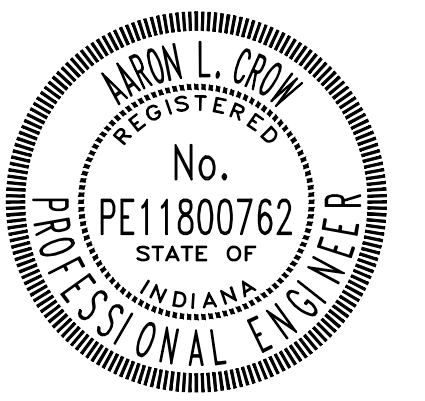

*Aaron Crow*

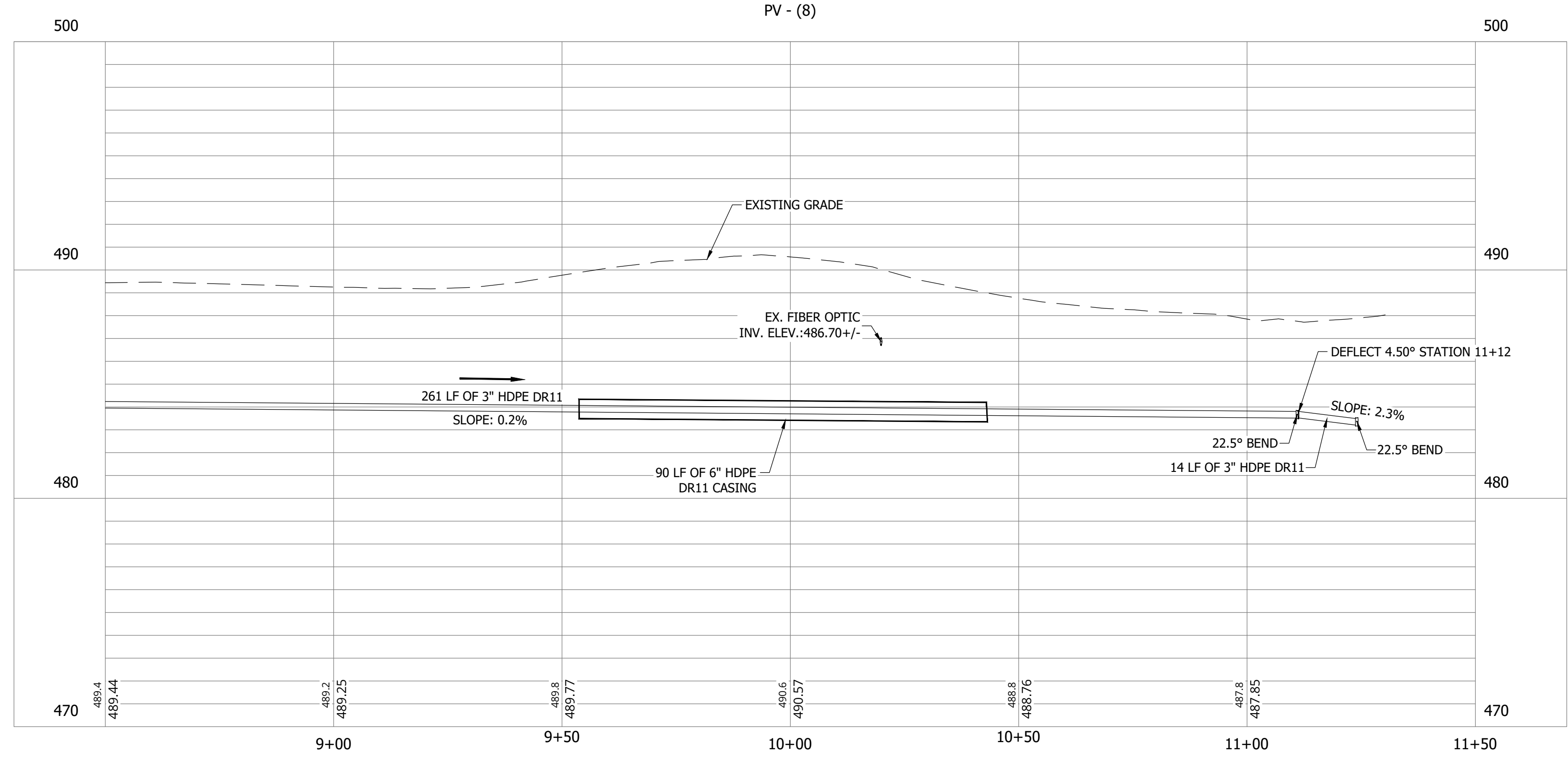

PRINT DATE: 9/7/23  
 PLOT SCALE: 1:1  
 DRAWING FILE: P:\21-400-194-1 WHEATLAND WASTEWATER DESIGN\ACAD\PLAN SHEETS & WORKING DRAWINGS\DIVISION II - LPS SEWER SYSTEM\C146 SANITARY SEWER PLAN AND PROFILES.DWG  
 EDITED BY: RHUNT  
 EDIT DATE: 9/7/23 - 2:13 PM

**SANITARY SEWER  
 PLAN AND PROFILE**

**C146**

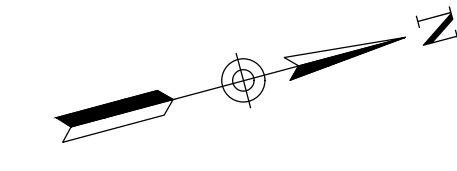

**WHEATLAND WASTEWATER SYSTEM  
 IMPROVEMENTS DIVISION II -  
 LOW PRESSURE SEWER SYSTEM**

CONSTRUCTION PLANS

WHEATLAND, IN 47597

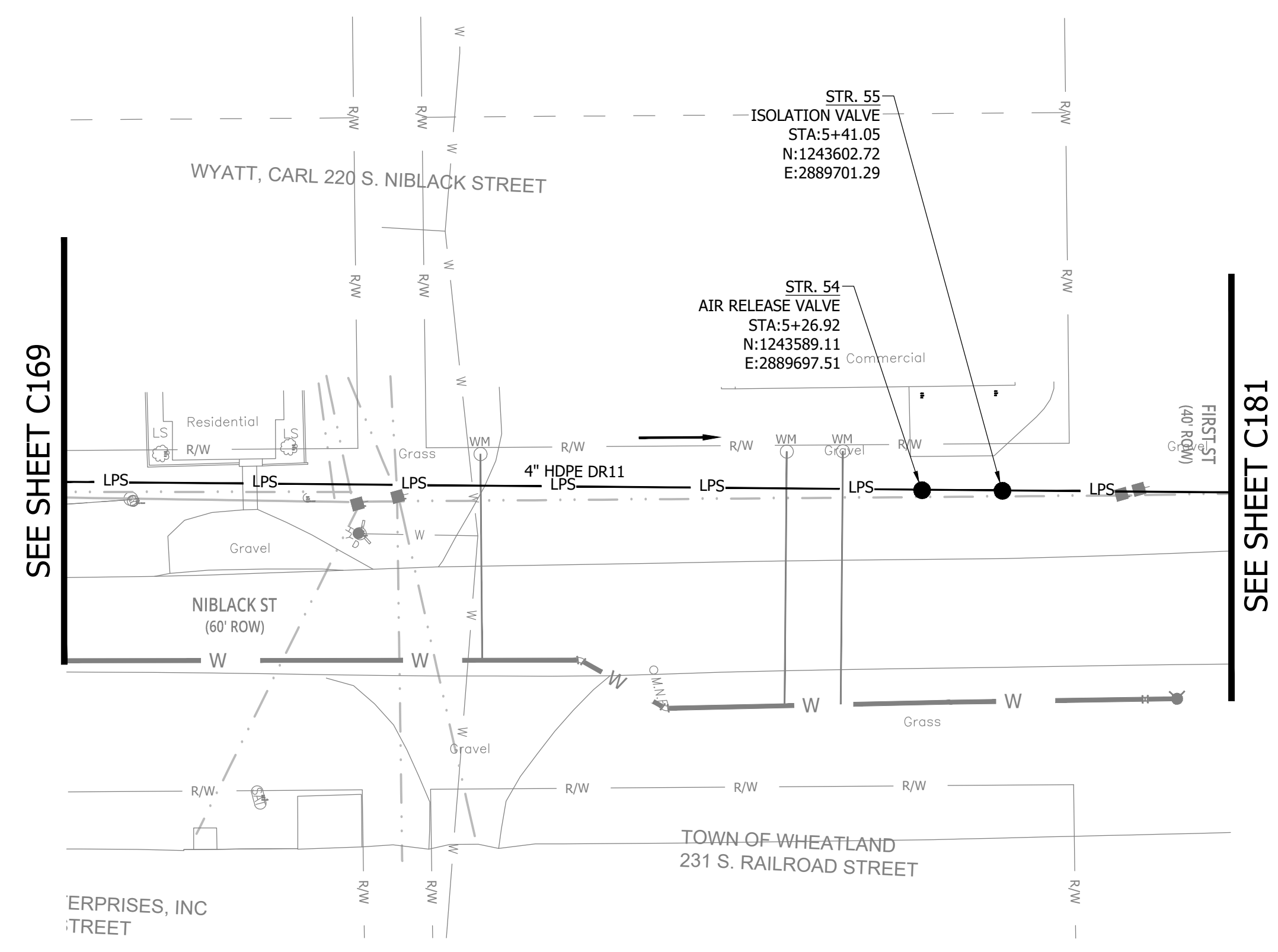

**NOTES:**  
 1. ALL VERTICAL ALIGNMENTS SHOWN ARE RECOMMENDATIONS. CONTRACTOR MAY VARY DEPTH BASED ON SITE CONDITIONS. 4 FEET OF COVER MUST BE MAINTAINED AT ALL TIMES.

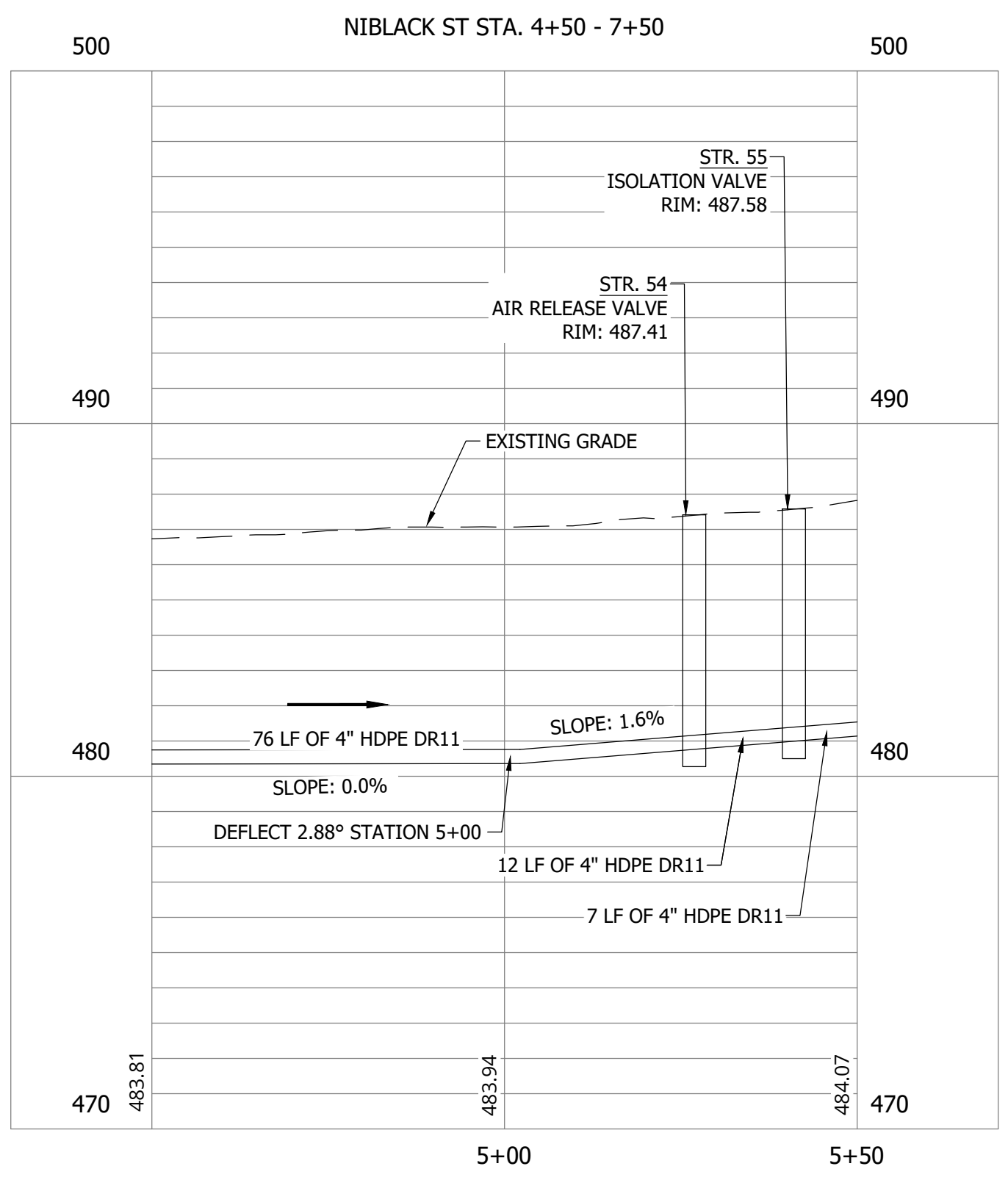
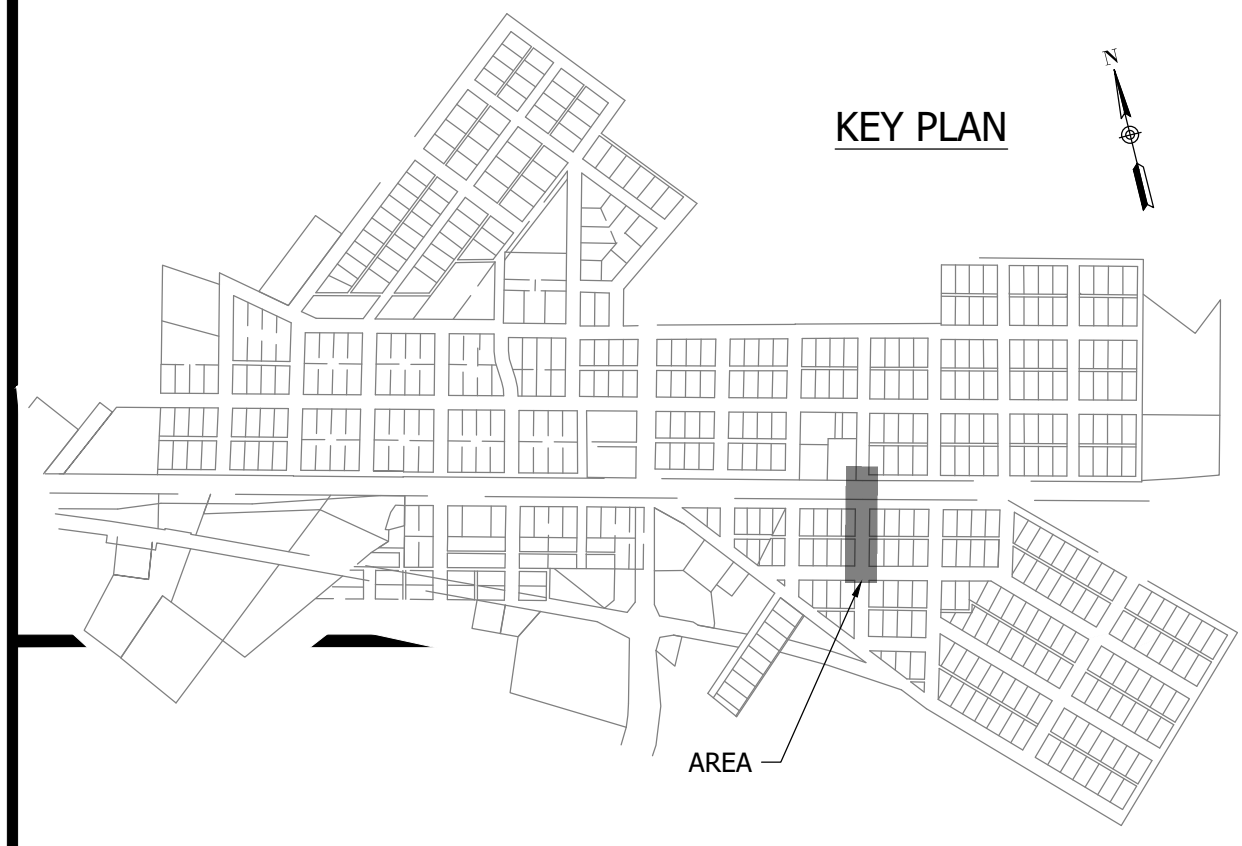

#	Revision	Date
1	ADDENDUM NO. 1	9/12/23

Project #: 21-400-194-1  
 Designed By: JDP  
 Drawn By: RLH  
 Checked By: ALC  
 Date: 09/12/2023

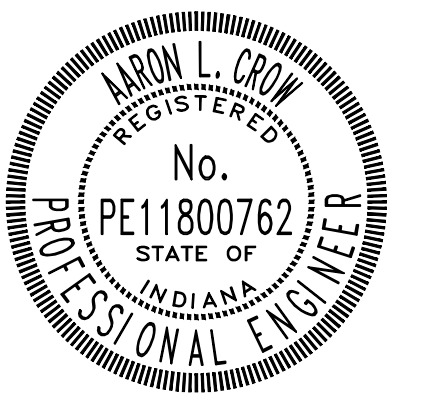

*Aaron Crow*



**SANITARY SEWER  
 PLAN AND PROFILE**

**C147**



**WHEATLAND WASTEWATER SYSTEM  
 IMPROVEMENTS DIVISION II -  
 LOW PRESSURE SEWER SYSTEM**

CONSTRUCTION PLANS

WHEATLAND, IN 47597

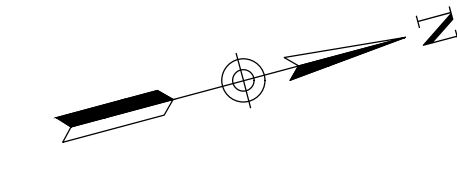
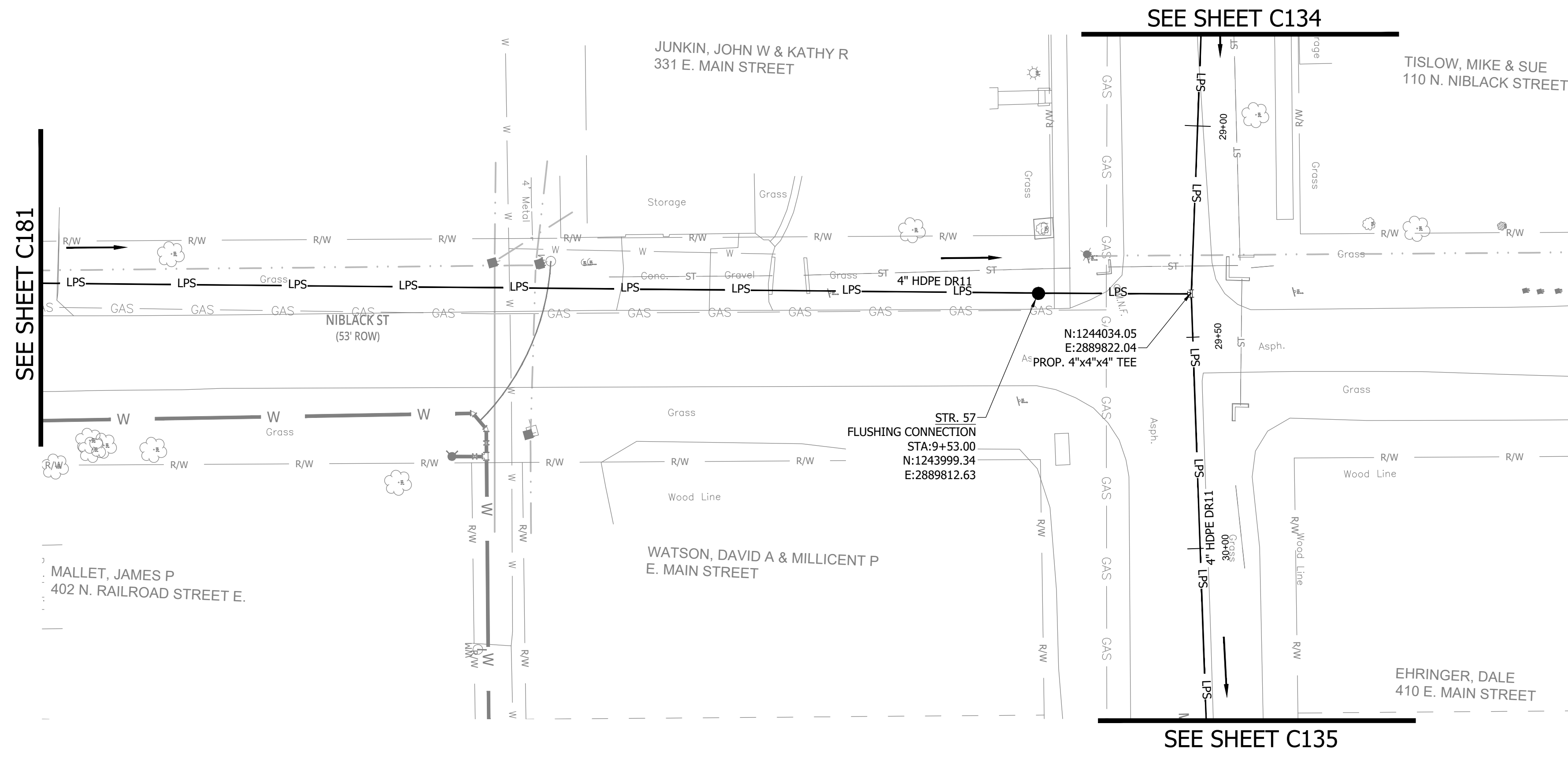

**NOTES:**  
 1. ALL VERTICAL ALIGNMENTS SHOWN ARE RECOMMENDATIONS. CONTRACTOR MAY VARY DEPTH BASED ON SITE CONDITIONS. 4 FEET OF COVER MUST BE MAINTAINED AT ALL TIMES.

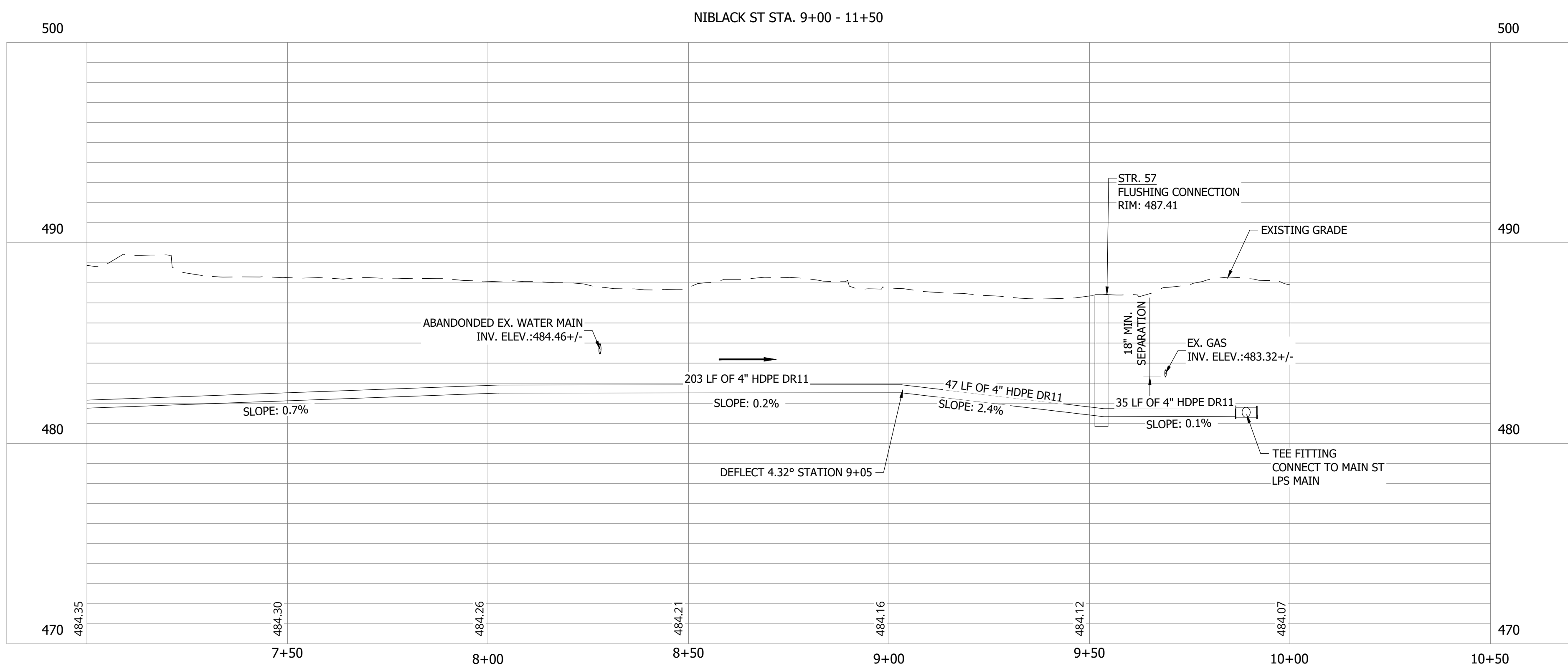
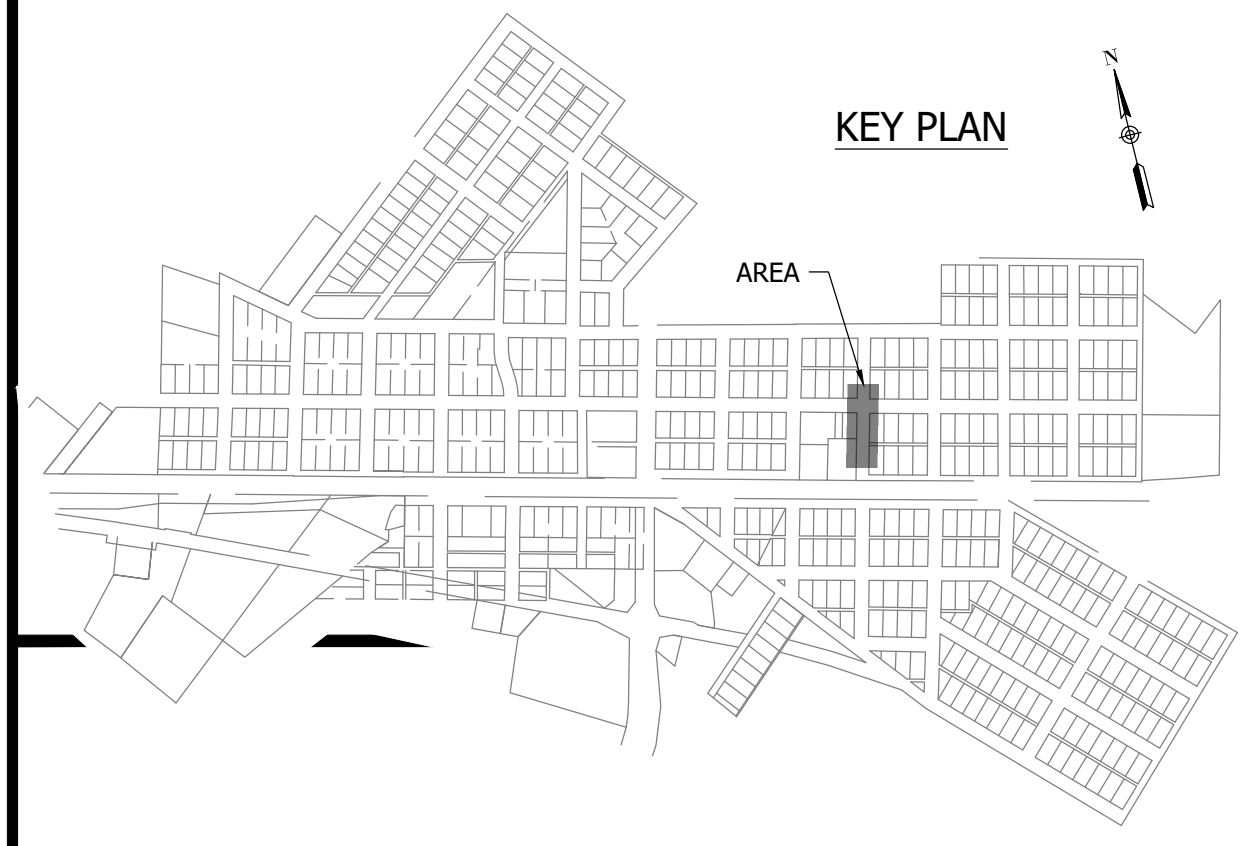

#	Revision	Date
1	ADDENDUM NO. 1	9/12/23

Project #: 21-400-194-1  
 Designed By: JDP  
 Drawn By: RLH  
 Checked By: ALC  
 Date: 09/12/2023

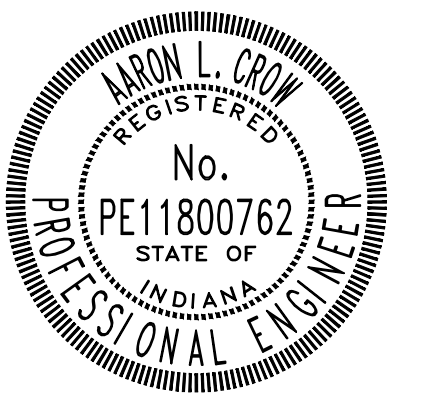

*Aron Crow*



**SANITARY SEWER  
 PLAN AND PROFILE**

**C148**

PRINT DATE: 9/7/23 PLOT SCALE: 1:1 EDIT DATE: 9/7/23 2:13 PM EDITED BY: RHUNT DRAWING FILE: P:\21-400-194-1 WHEATLAND WASTEWATER DESIGN\ACAD\PLAN SHEETS & WORKING DRAWINGS\DIVISION II - LPS SEWER SYSTEM\C147 SANITARY SEWER PLAN AND PROFILES.DWG

**CONSTRUCTION PLANS**

**WHEATLAND WASTEWATER SYSTEM  
IMPROVEMENTS DIVISION II -  
LOW PRESSURE SEWER SYSTEM**

WHEATLAND, IN 47597

PRINT DATE: 9/7/23 PLOT SCALE: 1:1 EDIT DATE: 9/7/23 2:13 PM EDITED BY: RHUNT DRAWING FILE: P:\21-400-194-1 WHEATLAND WASTEWATER DESIGN\ACAD\PLAN SHEETS & WORKING DRAWINGS\DIVISION II - LPS SEWER SYSTEM\C147 SANITARY SEWER PLAN AND PROFILES.DWG

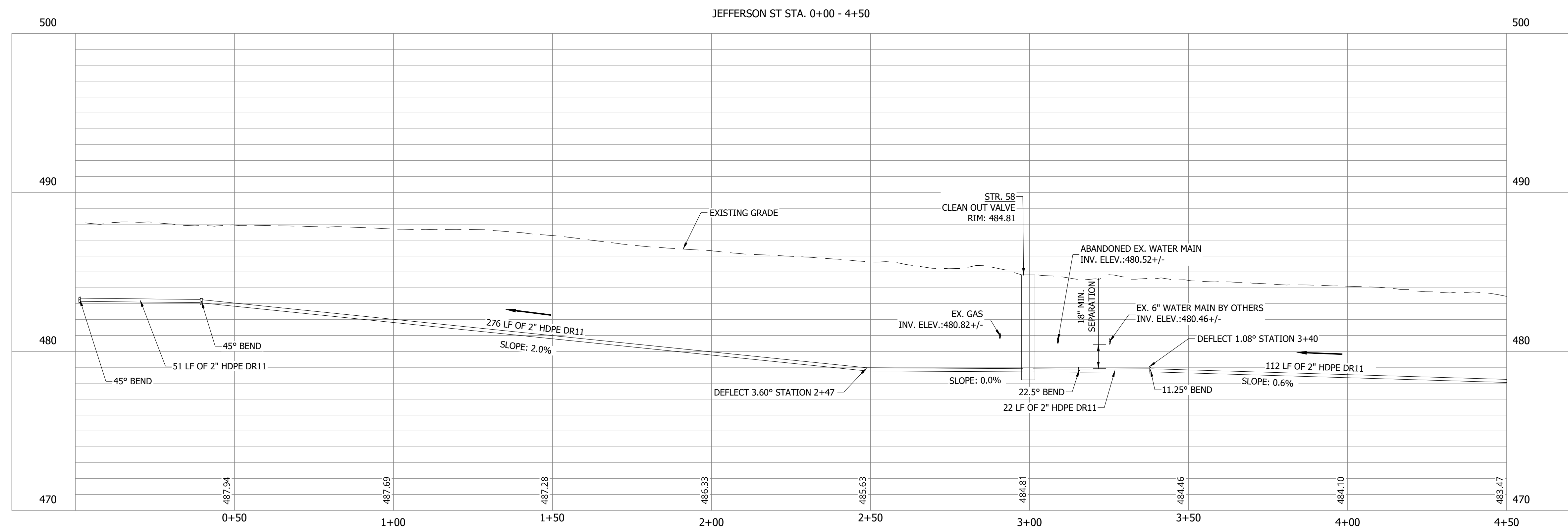
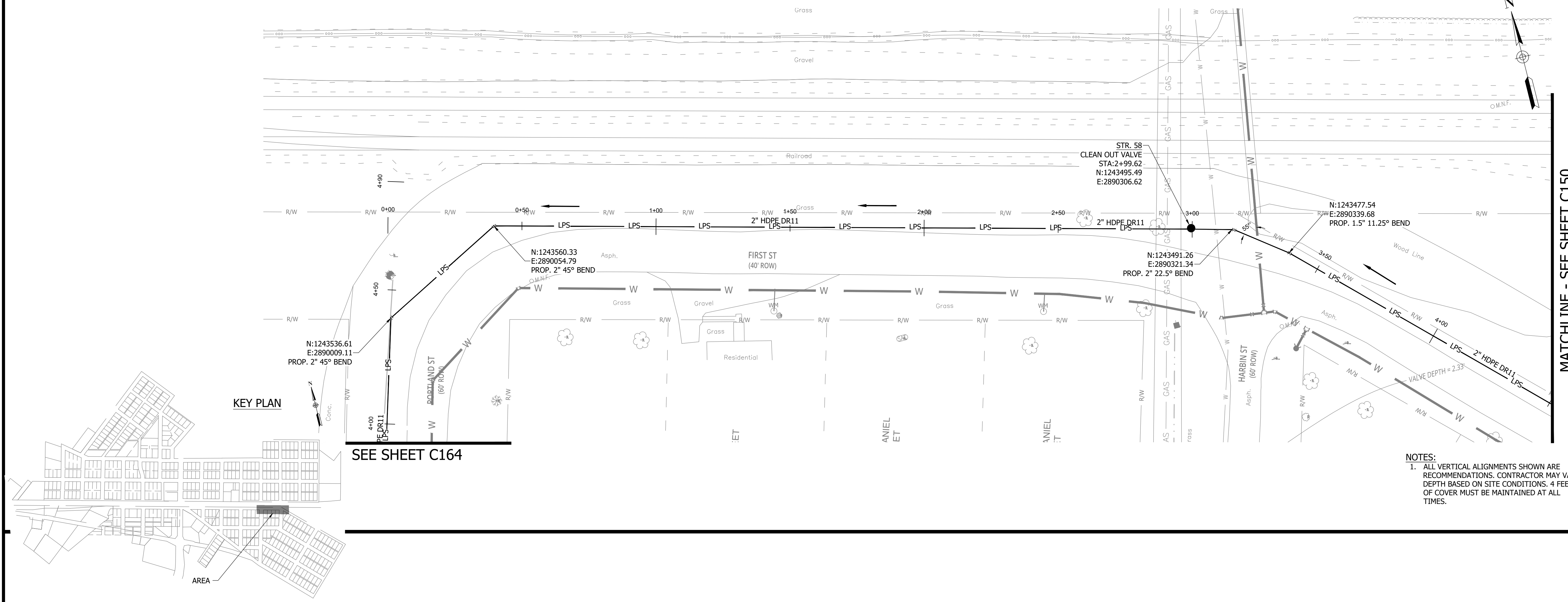

#	Revision	Date
1	ADDENDUM NO. 1	9/12/23

Project #: 21-400-194-1  
 Designed By: JDP  
 Drawn By: RLH  
 Checked By: ALC  
 Date: 09/12/2023

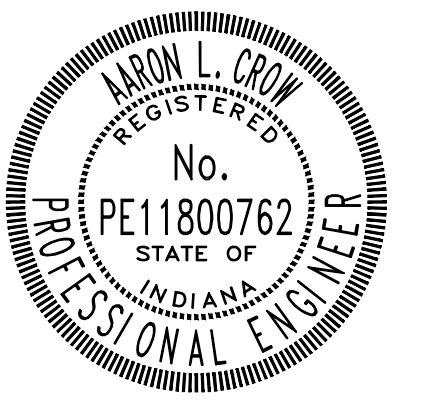

*Aron Crow*



**SANITARY SEWER  
PLAN AND PROFILE**

**C149**

**CONSTRUCTION PLANS**

**WHEATLAND WASTEWATER SYSTEM  
IMPROVEMENTS DIVISION II -  
LOW PRESSURE SEWER SYSTEM**

WHEATLAND, IN 47597

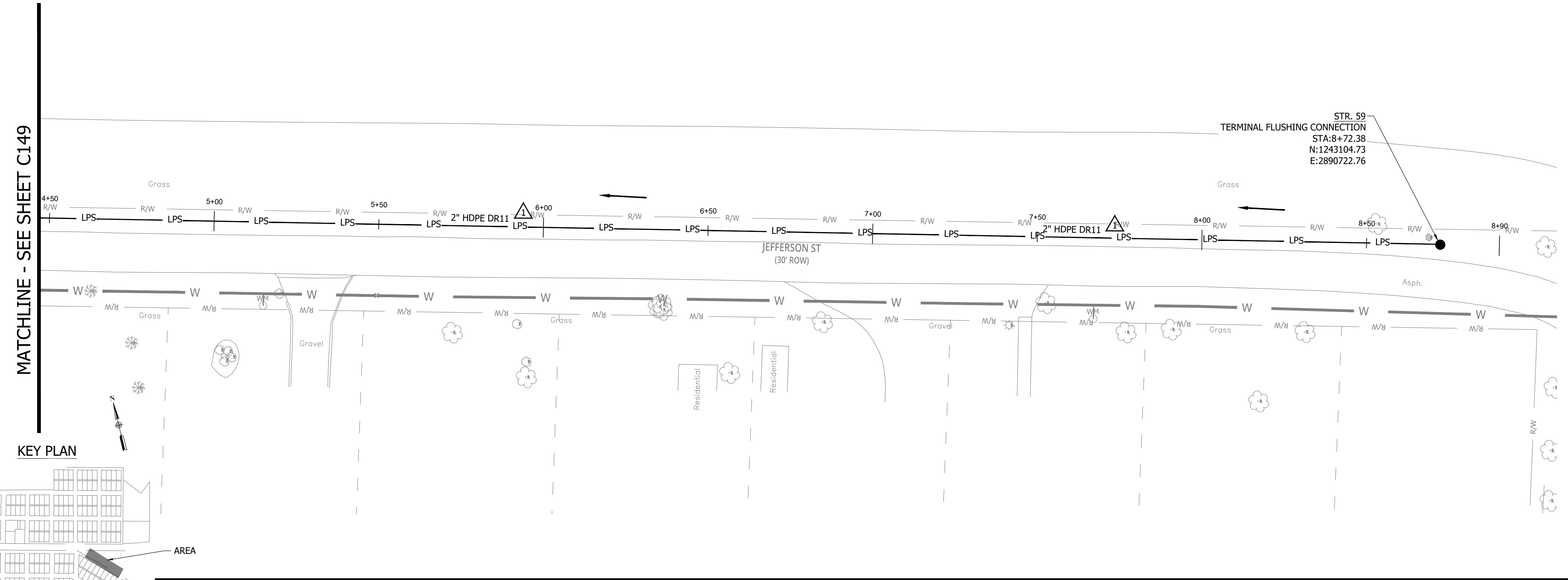
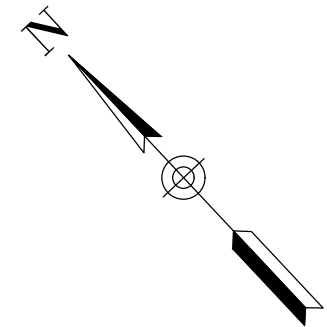

**NOTES:**  
1. ALL VERTICAL ALIGNMENTS SHOWN ARE RECOMMENDATIONS. CONTRACTOR MAY VARY DEPTH BASED ON SITE CONDITIONS. 4 FEET OF COVER MUST BE MAINTAINED AT ALL TIMES.

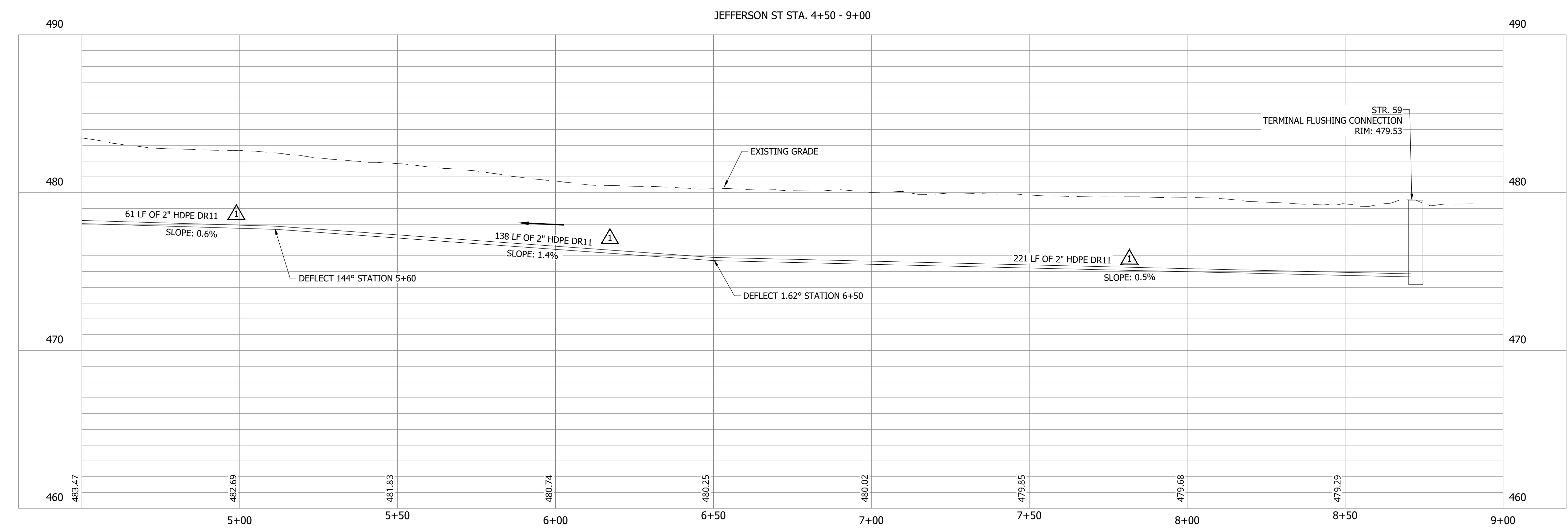

#	Revision	Date
1	ADDENDUM NO. 1	9/12/23

Project #: 21-400-194-1  
Designed By: JDP  
Drawn By: RLH  
Checked By: ALC  
Date: 09/12/2023

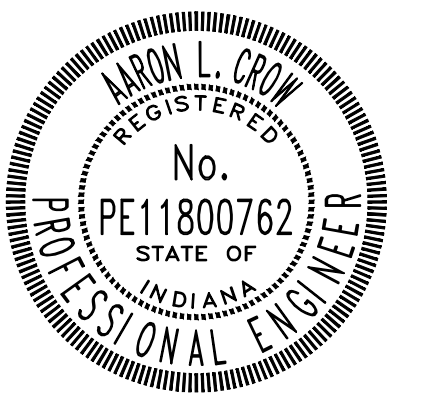

*Aaron Crow*



**SANITARY SEWER  
PLAN AND PROFILE**

**C150**

PRINT DATE: 9/12/23 PLOT SCALE: 1:186.91 EDIT DATE: 9/12/23 11:33 AM EDITED BY: RHUNT DRAWING FILE: P:\21-400-194-1 WHEATLAND WASTEWATER DESIGN\5 ACAD\PLAN SHEETS & WORKING DRAWINGS\DIVISION II - LPS SEWER SYSTEM\C147 SANITARY SEWER PLAN AND PROFILES.DWG

**CONSTRUCTION PLANS**

**WHEATLAND WASTEWATER SYSTEM  
 IMPROVEMENTS DIVISION II -  
 LOW PRESSURE SEWER SYSTEM**

WHEATLAND, IN 47597

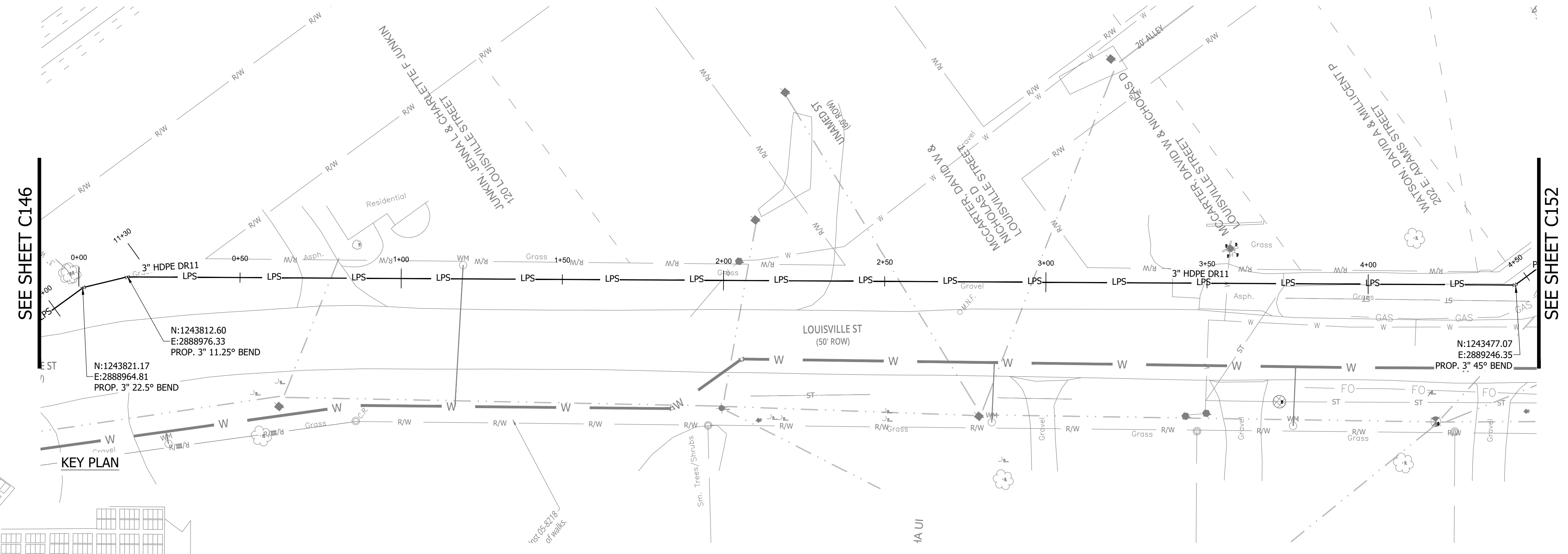

SEE SHEET C146

SEE SHEET C152

KEY PLAN

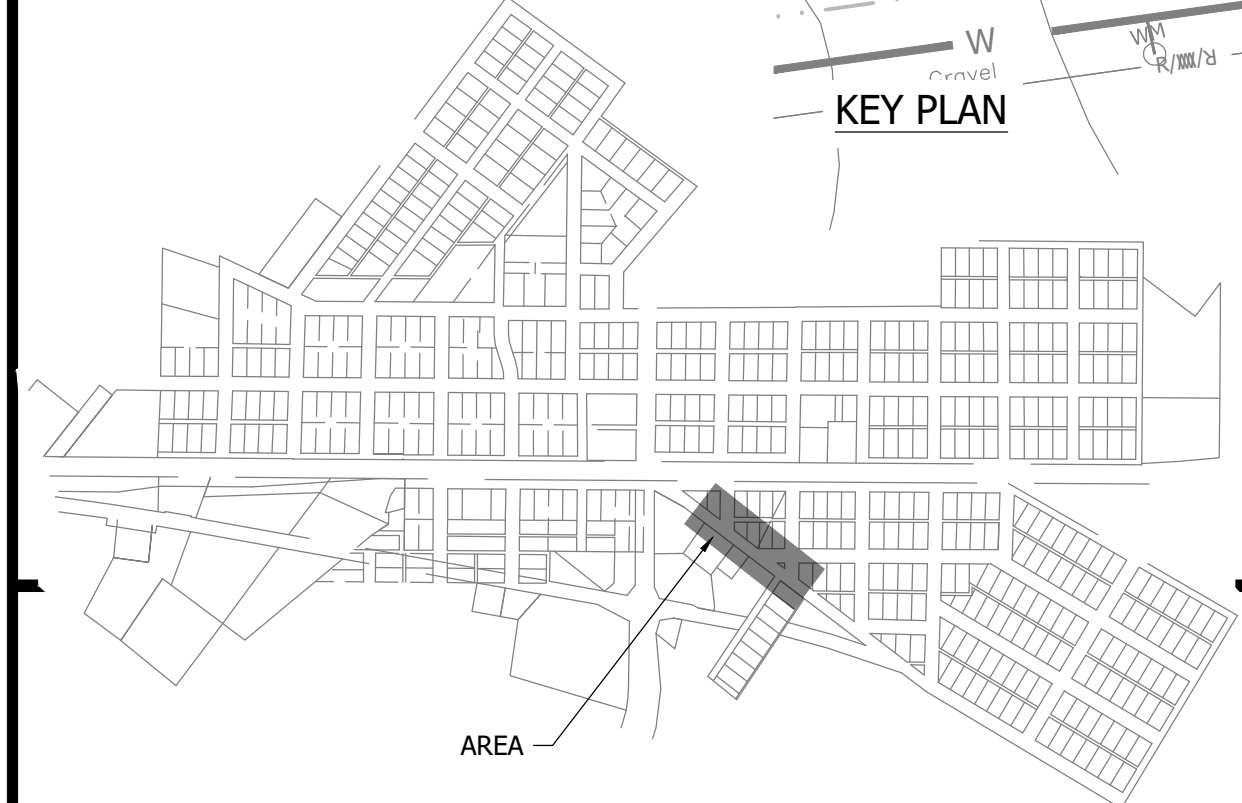

**NOTES:**  
 1. ALL VERTICAL ALIGNMENTS SHOWN ARE RECOMMENDATIONS. CONTRACTOR MAY VARY DEPTH BASED ON SITE CONDITIONS. 4 FEET OF COVER MUST BE MAINTAINED AT ALL TIMES.

#	Revision	Date
1	ADDENDUM NO. 1	9/12/23

Project #: 21-400-194-1  
 Designed By: JDP  
 Drawn By: RLH  
 Checked By: ALC  
 Date: 09/12/2023

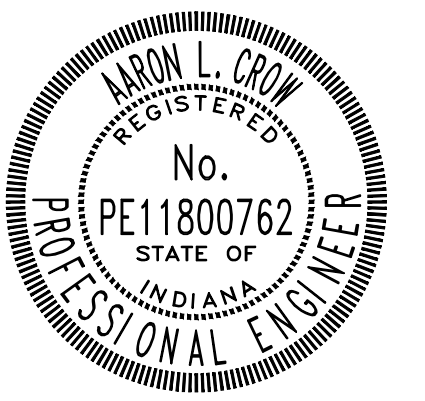

*Aaron Crow*

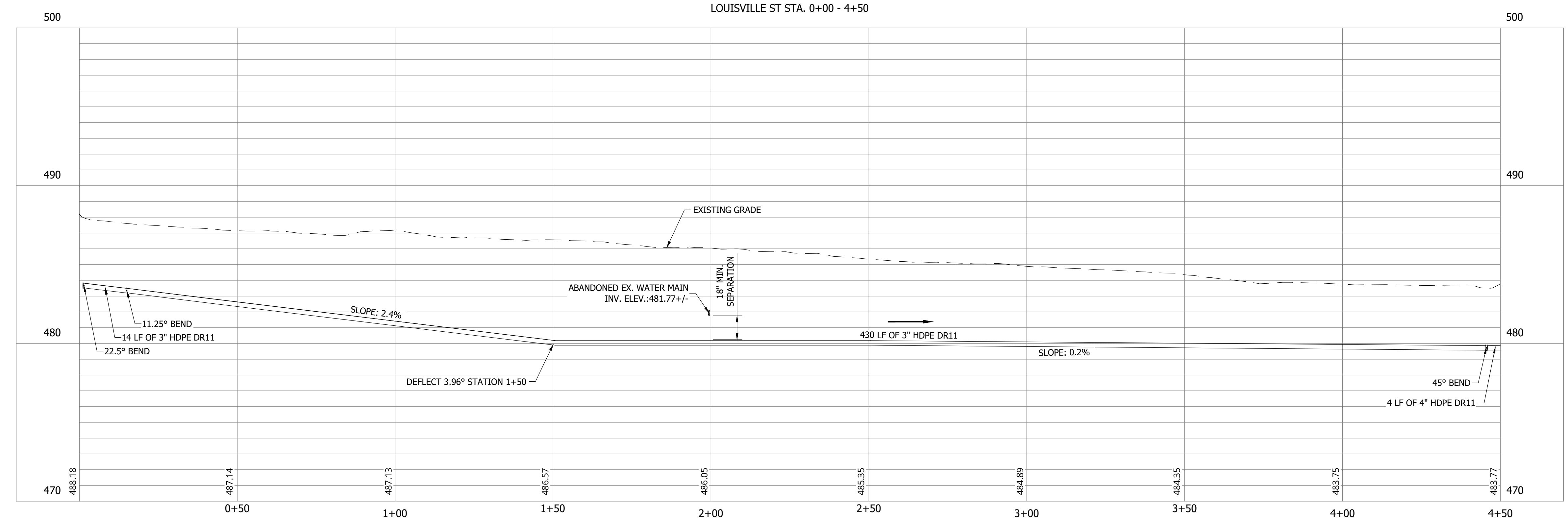

PRINT DATE: 9/7/23 PLOT SCALE: 1:1 EDIT DATE: 9/7/23 2:13 PM EDITED BY: RHUNT DRAWING FILE: P:\21-400-194-1 WHEATLAND WASTEWATER DESIGN\ACAD\PLAN SHEETS & WORKING DRAWINGS\DIVISION II - LPS SEWER SYSTEM\C147 SANITARY SEWER PLAN AND PROFILES.DWG

**SANITARY SEWER  
 PLAN AND PROFILE**

**C151**

**CONSTRUCTION PLANS**

**WHEATLAND WASTEWATER SYSTEM  
 IMPROVEMENTS DIVISION II -  
 LOW PRESSURE SEWER SYSTEM**

WHEATLAND, IN 47597

#	Revision	Date
1	ADDENDUM NO. 1	9/12/23

Project #: 21-400-194-1  
 Designed By: JDP  
 Drawn By: RLH  
 Checked By: ALC  
 Date: 09/12/2023

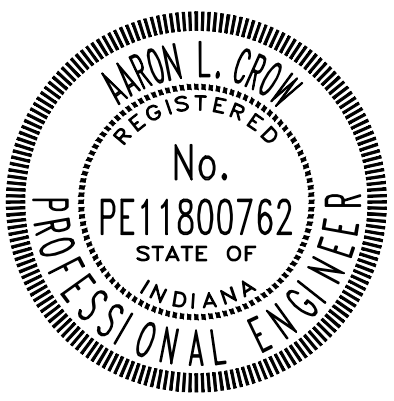

*Aaron Crow*



**SANITARY SEWER  
 PLAN AND PROFILE**

**C152**

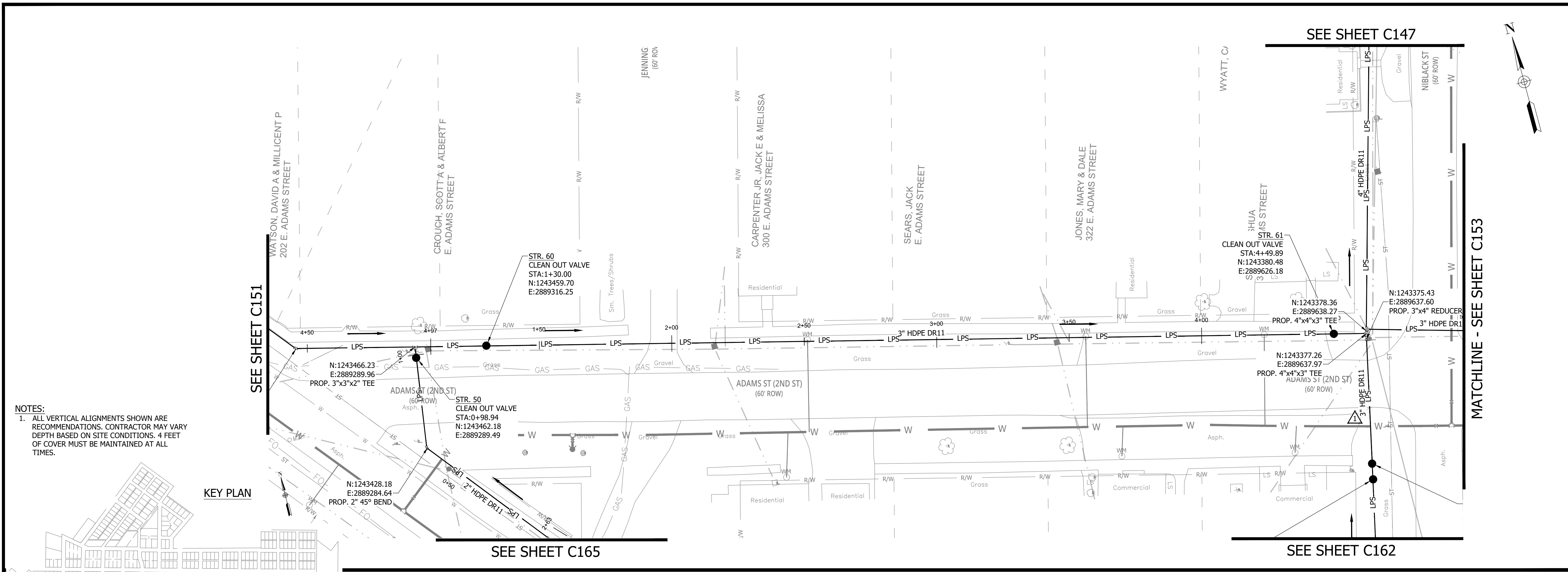

**NOTES:**  
 1. ALL VERTICAL ALIGNMENTS SHOWN ARE RECOMMENDATIONS. CONTRACTOR MAY VARY DEPTH BASED ON SITE CONDITIONS. 4 FEET OF COVER MUST BE MAINTAINED AT ALL TIMES.

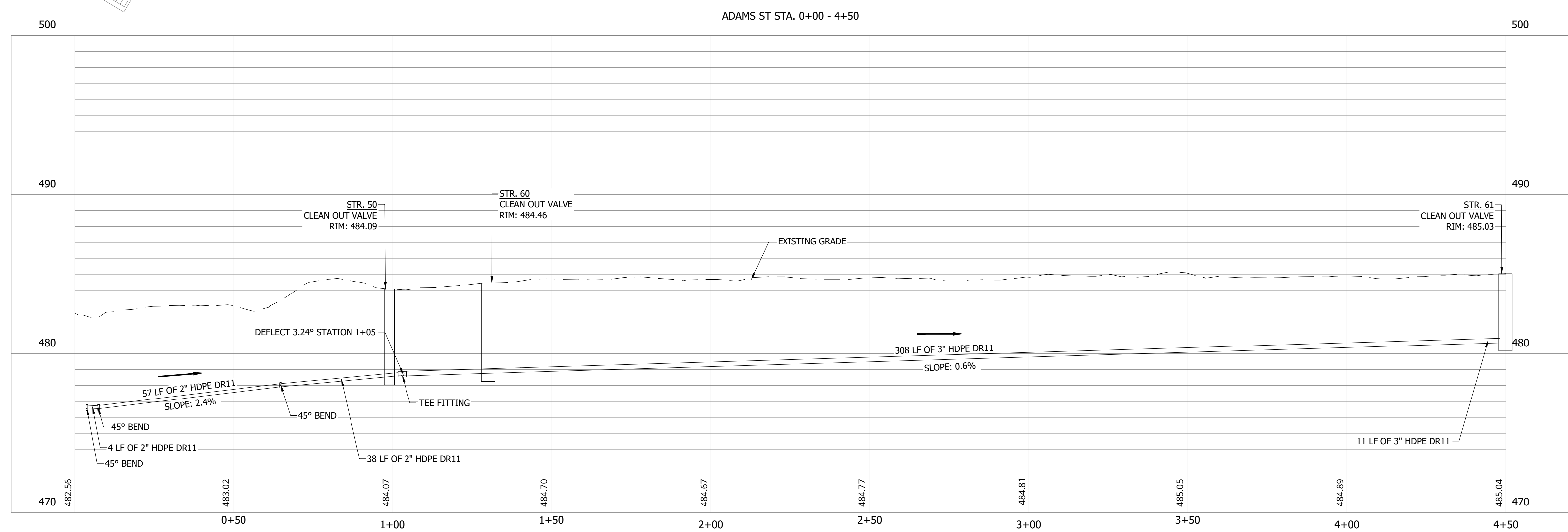
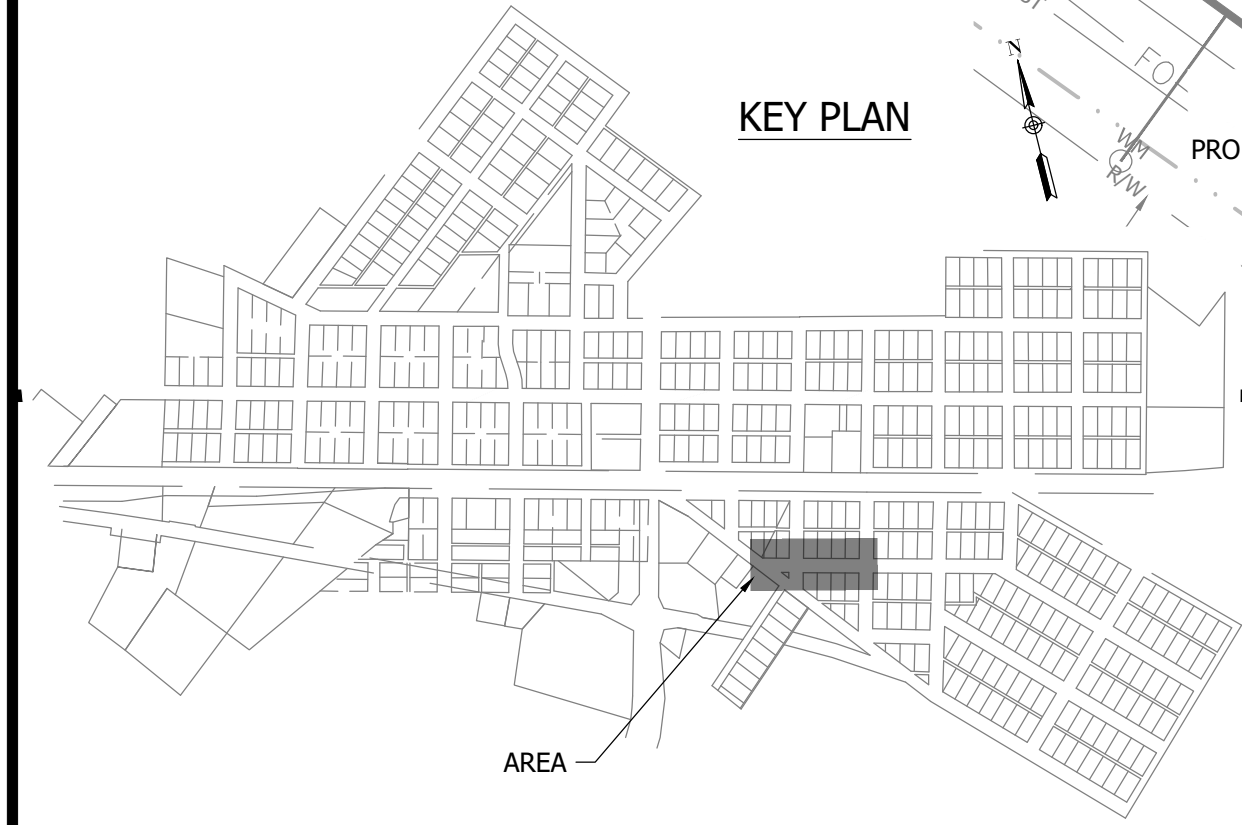

PRINT DATE: 9/7/23 PLOT SCALE: 1:1 EDIT DATE: 9/7/23 2:13 PM EDITED BY: RHUNT DRAWING FILE: P:\21-400-194-1 WHEATLAND WASTEWATER DESIGN\ACAD\PLAN SHEETS & WORKING DRAWINGS\DIVISION II - LPS SEWER SYSTEM\C147 SANITARY SEWER PLAN AND PROFILES.DWG

CONSTRUCTION PLANS  
**WHEATLAND WASTEWATER SYSTEM  
 IMPROVEMENTS DIVISION II -  
 LOW PRESSURE SEWER SYSTEM**

WHEATLAND, IN 47597

PRINT DATE: 9/7/23 PLOT SCALE: 1:1 EDIT DATE: 9/7/23 2:13 PM EDITED BY: RHUNT DRAWING FILE: P:\21-400-194-1 WHEATLAND WASTEWATER DESIGN\ACAD\PLAN SHEETS & WORKING DRAWINGS\DIVISION II - LPS SEWER SYSTEM\C147 SANITARY SEWER PLAN AND PROFILES.DWG

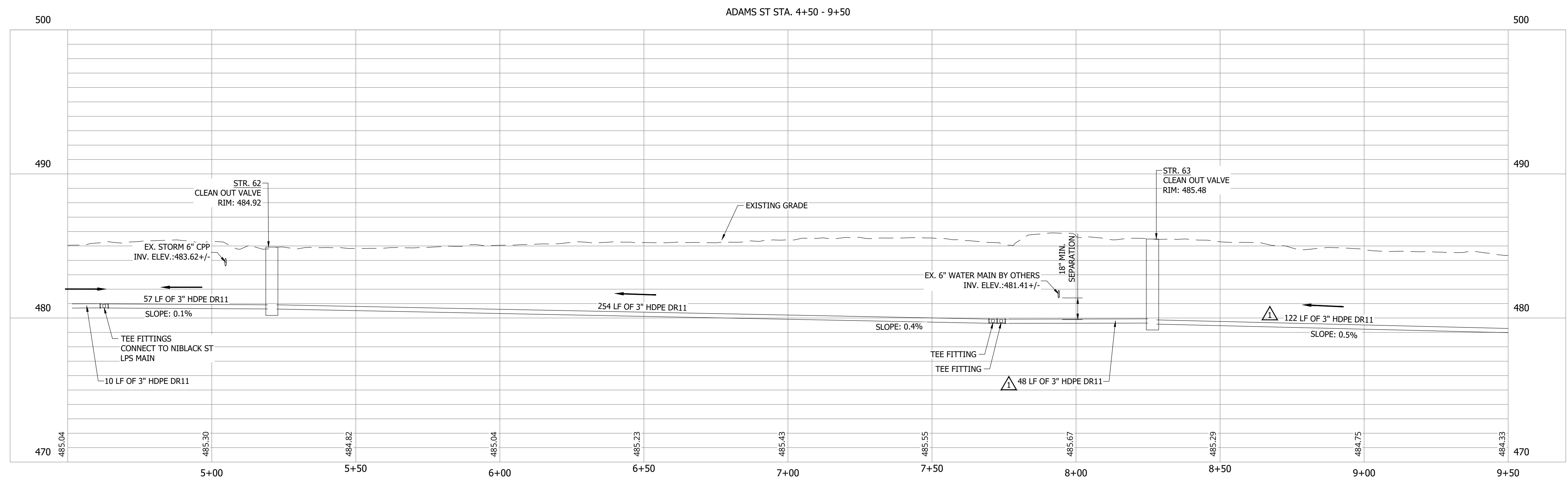
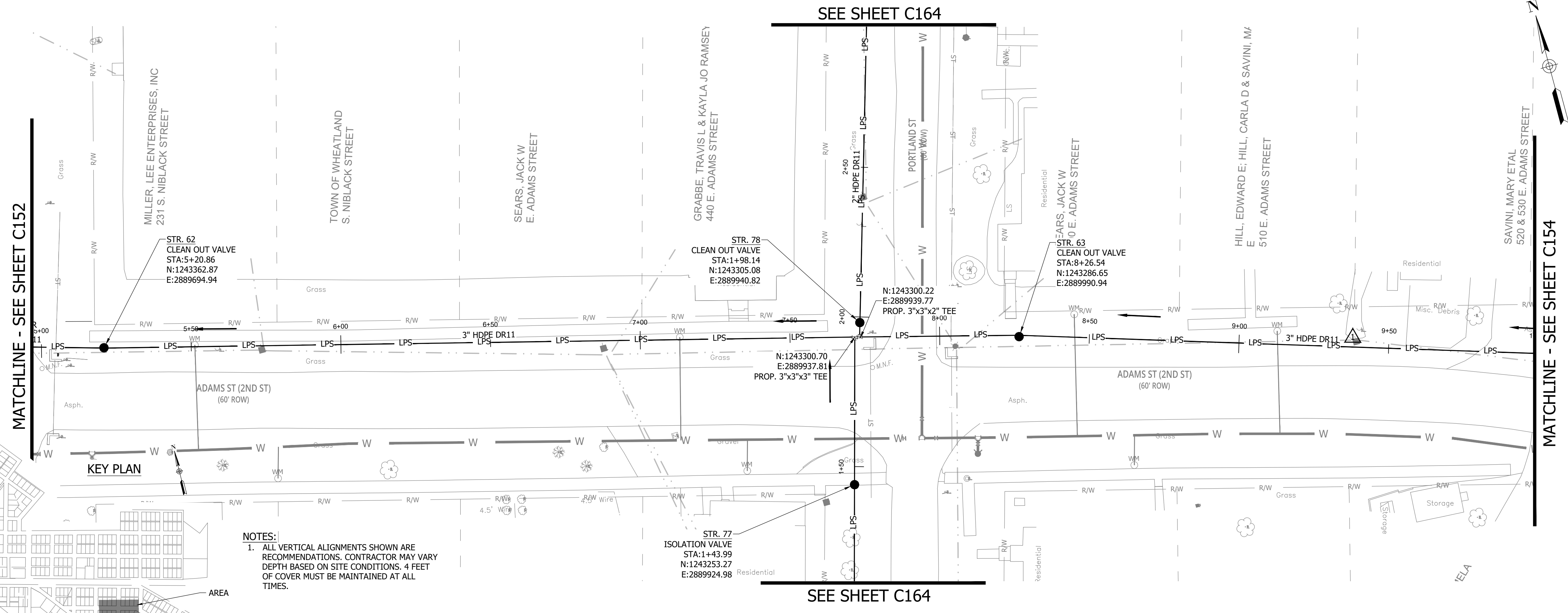

#	Revision	Date
1	ADDENDUM NO. 1	9/12/23

Project #: 21-400-194-1  
 Designed By: JDP  
 Drawn By: RLH  
 Checked By: ALC  
 Date: 09/12/2023

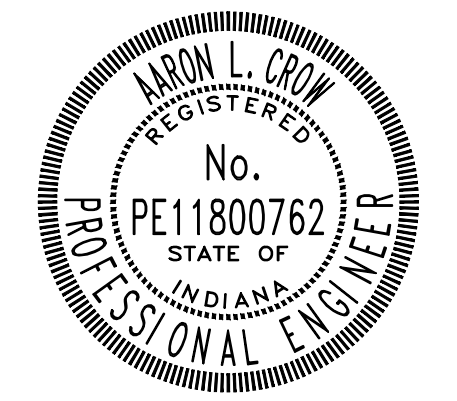

*Aaron Crow*



**SANITARY SEWER  
 PLAN AND PROFILE**

**C153**

CONSTRUCTION PLANS  
**WHEATLAND WASTEWATER SYSTEM  
 IMPROVEMENTS DIVISION II -  
 LOW PRESSURE SEWER SYSTEM**

WHEATLAND, IN 47597

MATCHLINE - SEE SHEET C153

MATCHLINE - SEE SHEET C155

KEY PLAN

AREA

PRINT DATE: 9/7/23  
 PLOT SCALE: 1:1  
 DRAWING FILE: P:\21-400-194-1 WHEATLAND WASTEWATER DESIGN\ACAD\PLAN SHEETS & WORKING DRAWINGS\DIVISION II - LPS SEWER SYSTEM\C147 SANITARY SEWER PLAN AND PROFILES.DWG  
 EDIT DATE: 9/7/23 - 2:13 PM  
 EDITED BY: RHUNT

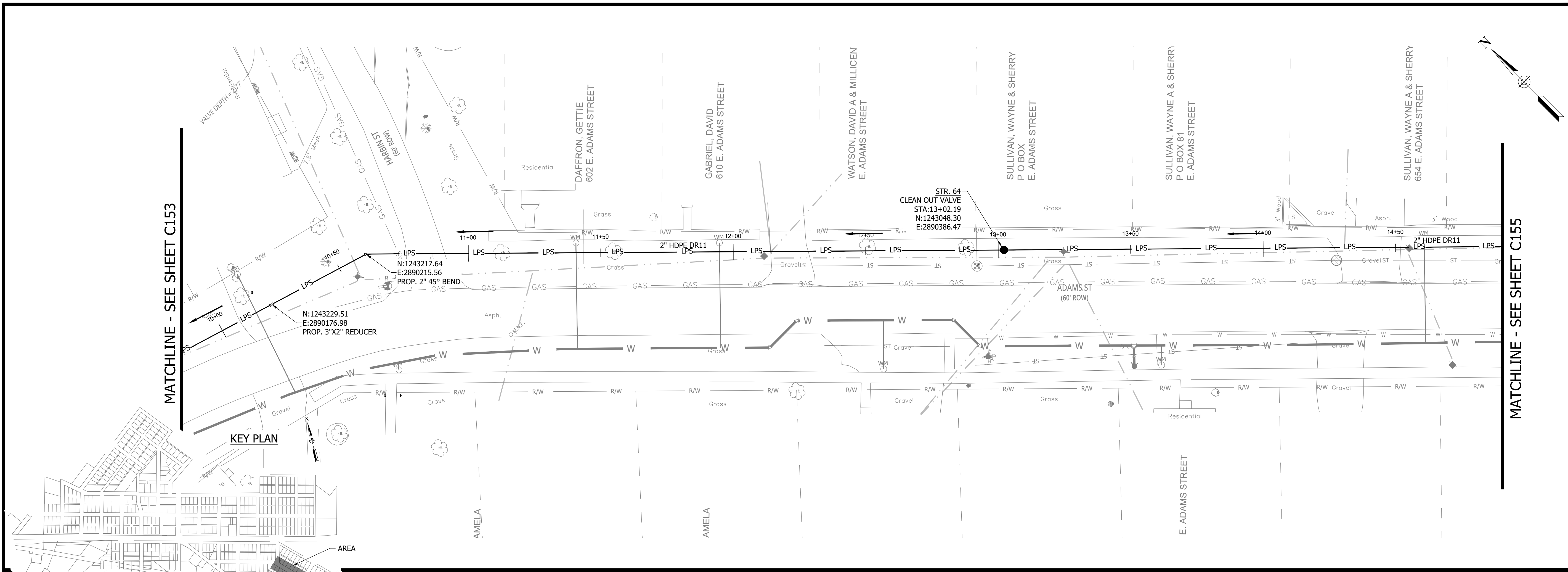

NOTES:  
 1. ALL VERTICAL ALIGNMENTS SHOWN ARE RECOMMENDATIONS. CONTRACTOR MAY VARY DEPTH BASED ON SITE CONDITIONS. 4 FEET OF COVER MUST BE MAINTAINED AT ALL TIMES.

#	Revision	Date
1	ADDENDUM NO. 1	9/12/23

Project #: 21-400-194-1  
 Designed By: JDP  
 Drawn By: RLH  
 Checked By: ALC  
 Date: 09/12/2023

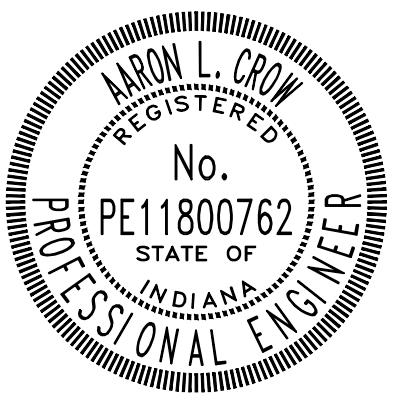

*Aaron Crow*



**SANITARY SEWER  
 PLAN AND PROFILE**

**C154**

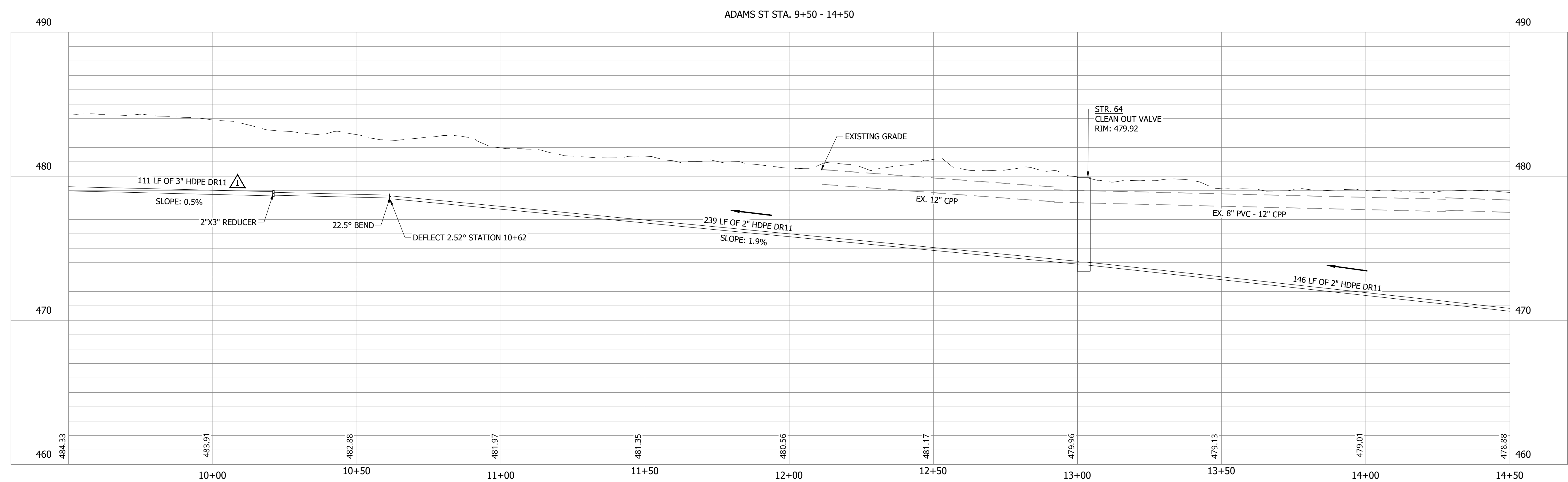

**WHEATLAND WASTEWATER SYSTEM  
IMPROVEMENTS DIVISION II -  
LOW PRESSURE SEWER SYSTEM**

WHEATLAND, IN 47597

CONSTRUCTION PLANS

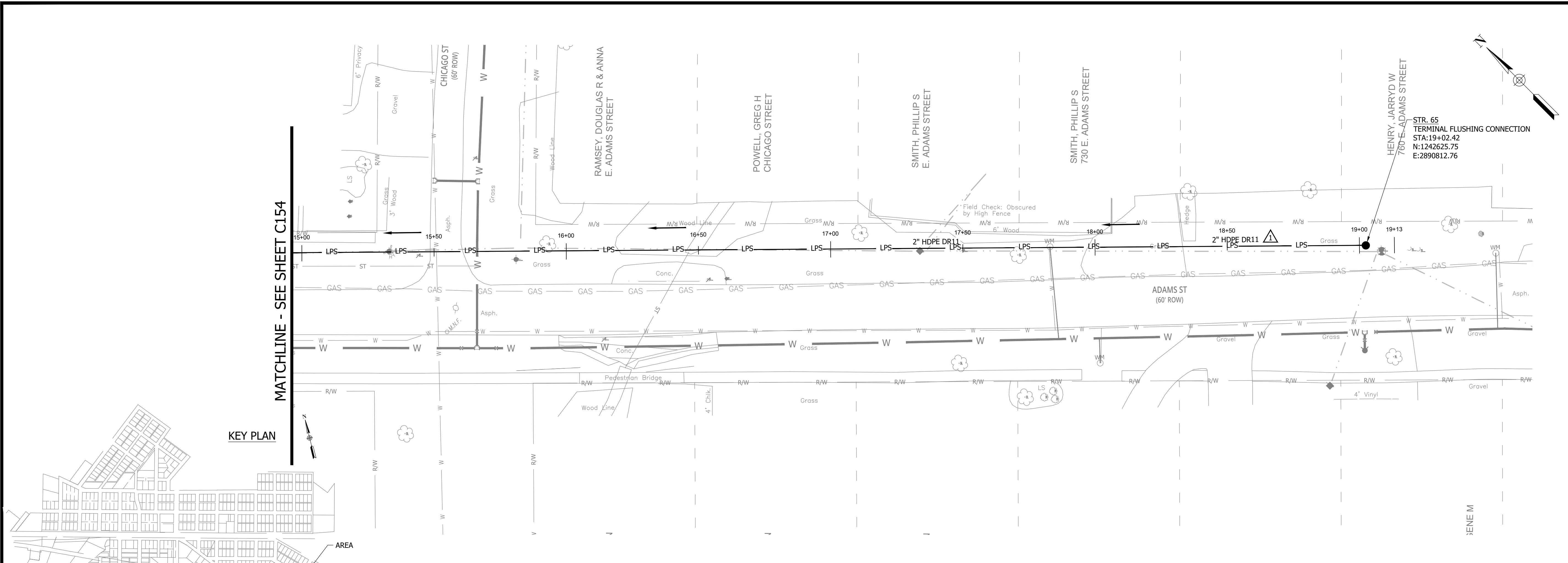

PRINT DATE: 9/7/23 - 2:13 PM EDITED BY: RHUNT DRAWING FILE: P:\21-400-194-1 WHEATLAND WASTEWATER DESIGN\ACAD\PLAN SHEETS & WORKING DRAWINGS\DIVISION II - LPS SEWER SYSTEM\C147 SANITARY SEWER PLAN AND PROFILES.DWG PLOT SCALE: 1:1

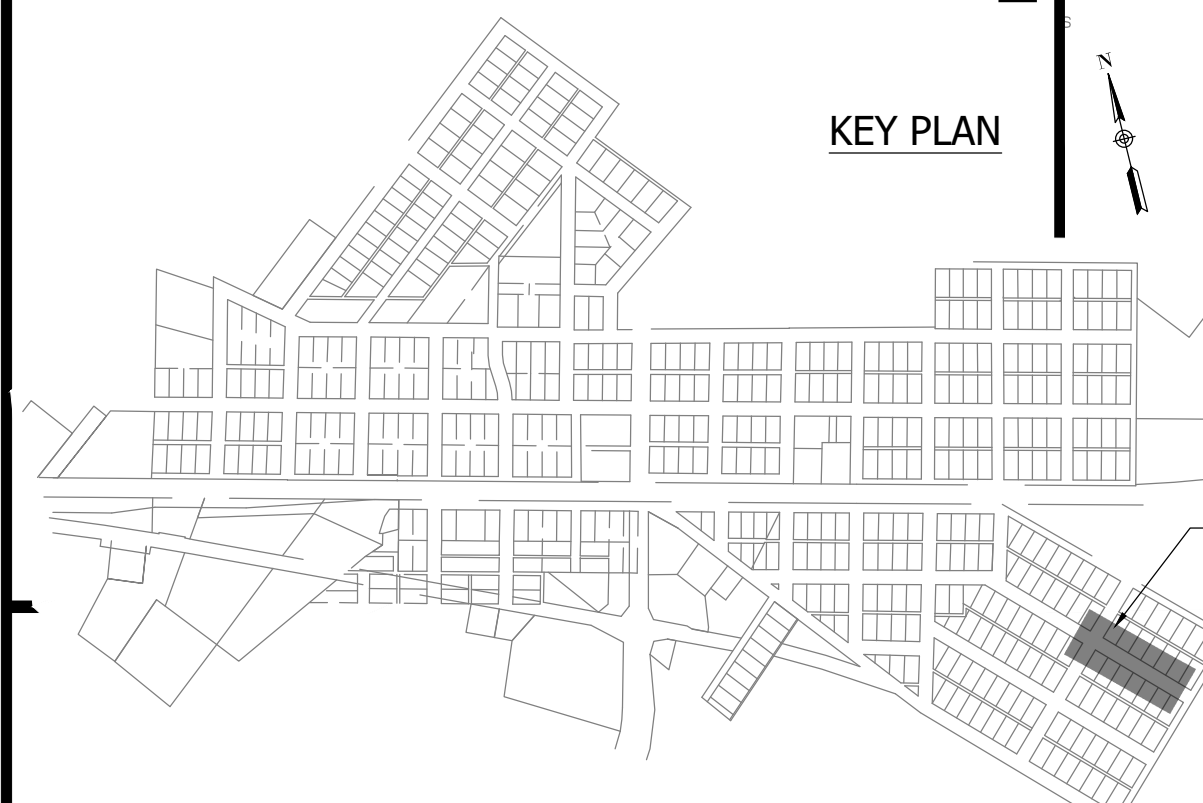

- NOTES:**  
1. ALL VERTICAL ALIGNMENTS SHOWN ARE RECOMMENDATIONS. CONTRACTOR MAY VARY DEPTH BASED ON SITE CONDITIONS. 4 FEET OF COVER MUST BE MAINTAINED AT ALL TIMES.

#	Revision	Date
1	ADDENDUM NO. 1	9/12/23

Project #: 21-400-194-1  
Designed By: JDP  
Drawn By: RLH  
Checked By: ALC  
Date: 09/12/2023



*Aaron Crow*

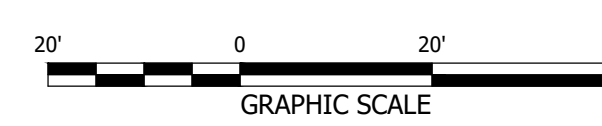

**SANITARY SEWER  
PLAN AND PROFILE**

**C155**

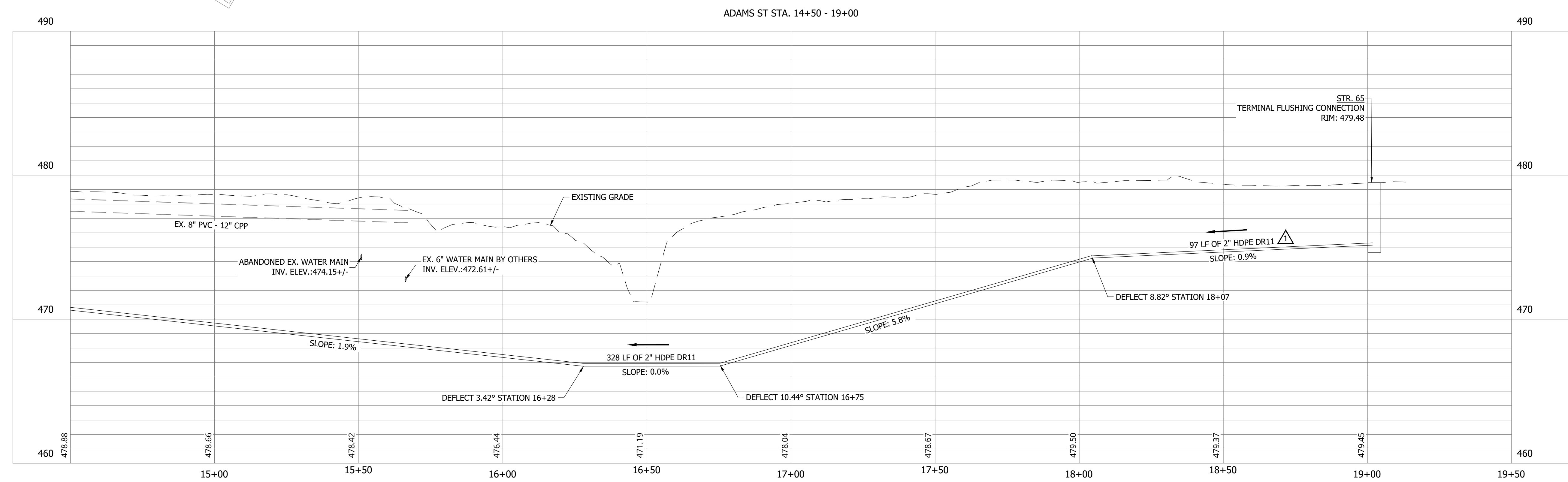



**WHEATLAND WASTEWATER SYSTEM  
 IMPROVEMENTS DIVISION II -  
 LOW PRESSURE SEWER SYSTEM**

CONSTRUCTION PLANS

WHEATLAND, IN 47597

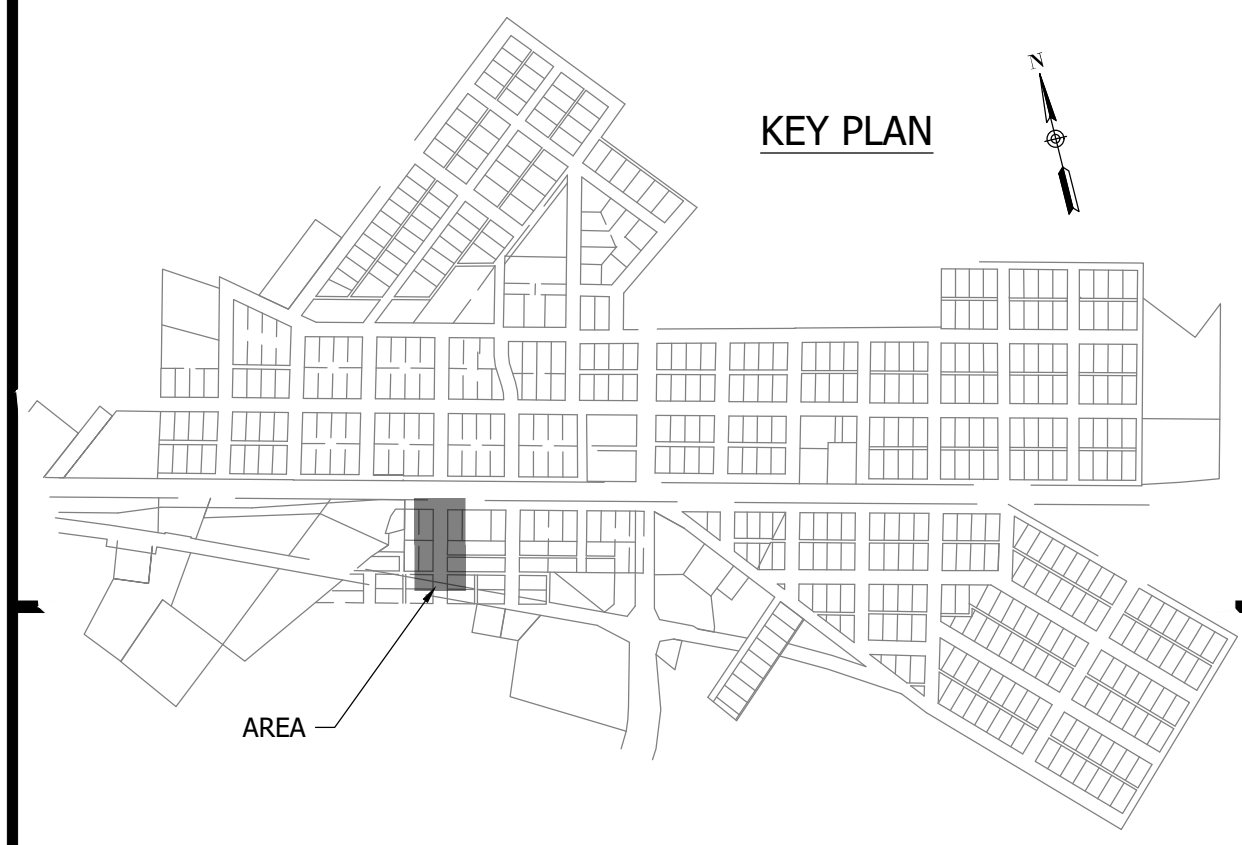
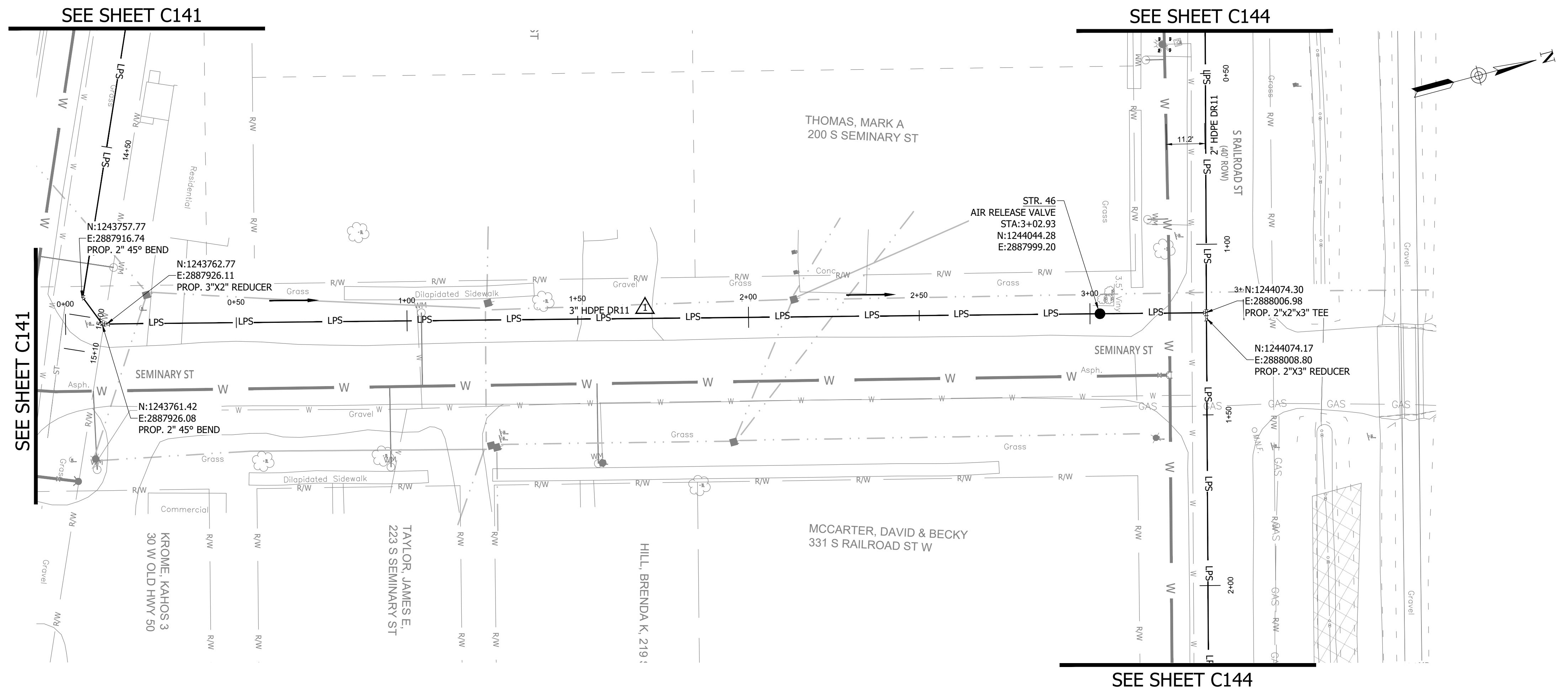

NOTES:  
 1. ALL VERTICAL ALIGNMENTS SHOWN ARE RECOMMENDATIONS. CONTRACTOR MAY VARY DEPTH BASED ON SITE CONDITIONS. 4 FEET OF COVER MUST BE MAINTAINED AT ALL TIMES.

#	Revision	Date
1	ADDENDUM NO. 1	9/12/23

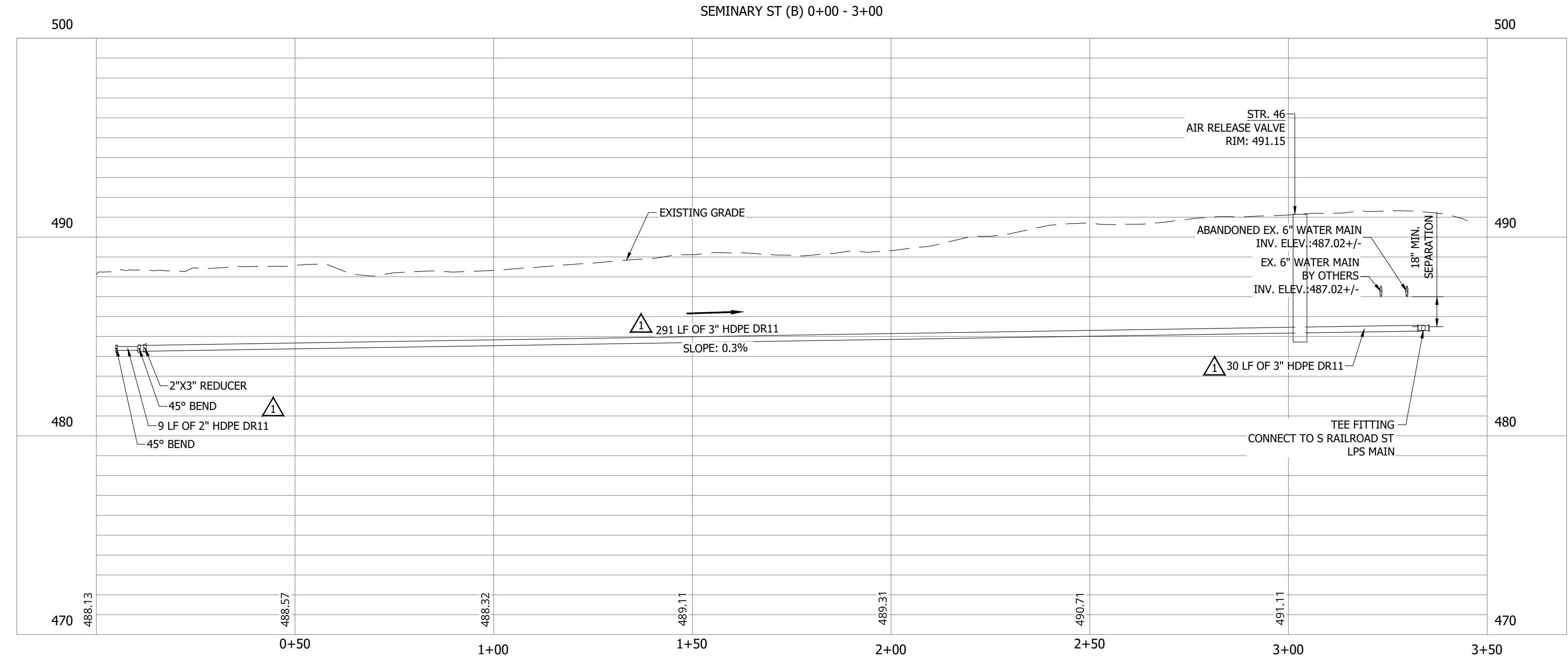

**SANITARY SEWER  
 PLAN AND PROFILE**

**C156**

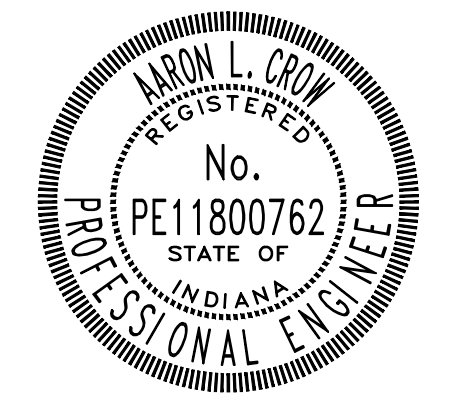

*Aron Crow*

PRINT DATE: 9/7/23  
 PLOT SCALE: 1:1  
 DRAWING FILE: P:\21-400-194-1 WHEATLAND WASTEWATER DESIGN\ACAD\PLAN SHEETS & WORKING DRAWINGS\DIVISION II - LPS SEWER SYSTEM\C147 SANITARY SEWER PLAN AND PROFILES.DWG  
 EDITED BY: RHUNT  
 EDIT DATE: 9/7/23 - 2:13 PM

**CONSTRUCTION PLANS**  
**WHEATLAND WASTEWATER SYSTEM**  
**IMPROVEMENTS DIVISION II -**  
**LOW PRESSURE SEWER SYSTEM**  
 WHEATLAND, IN 47597

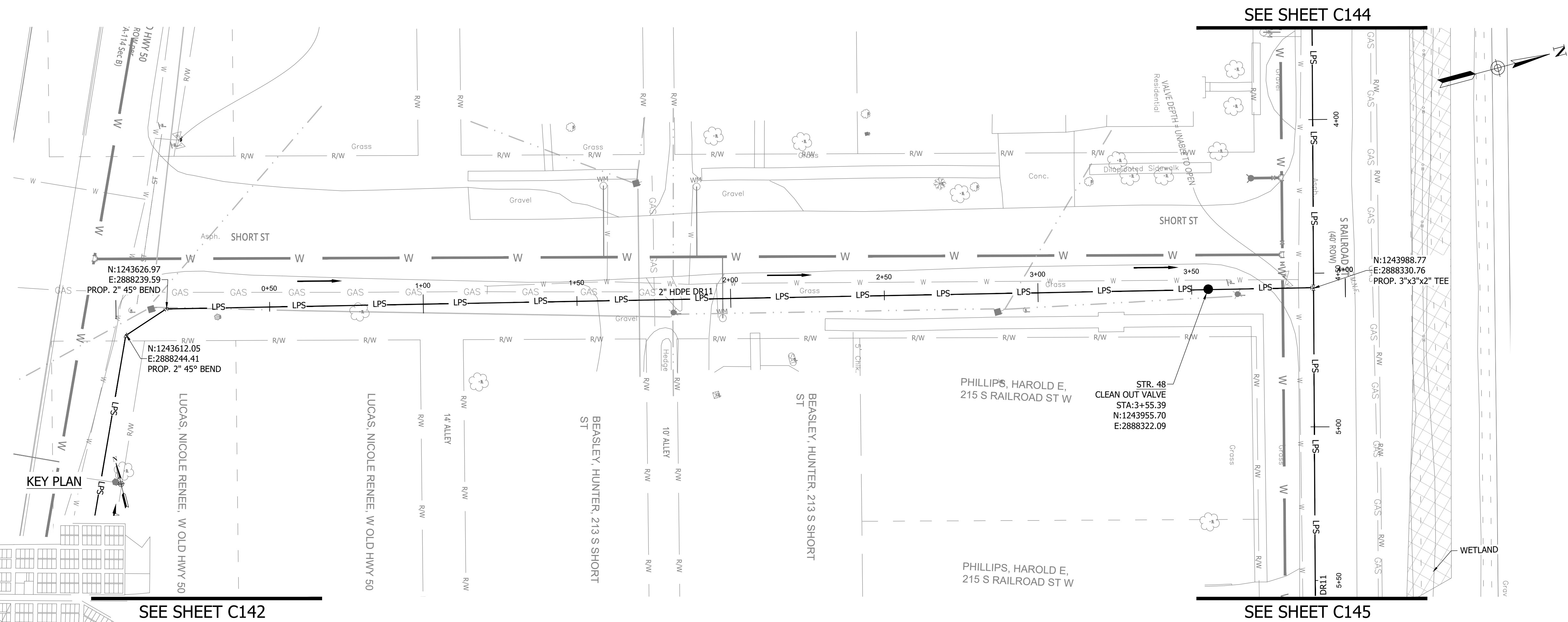

- NOTES:**  
 1. ALL VERTICAL ALIGNMENTS SHOWN ARE RECOMMENDATIONS. CONTRACTOR MAY VARY DEPTH BASED ON SITE CONDITIONS. 4 FEET OF COVER MUST BE MAINTAINED AT ALL TIMES.

#	Revision	Date
A	ADDENDUM NO. 1	9/12/23

Project #: 21-400-194-1  
 Designed By: JDP  
 Drawn By: RLH  
 Checked By: ALC  
 Date: 09/12/2023

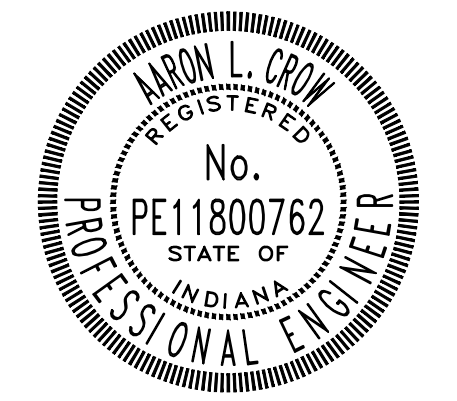

*Aaron Crow*

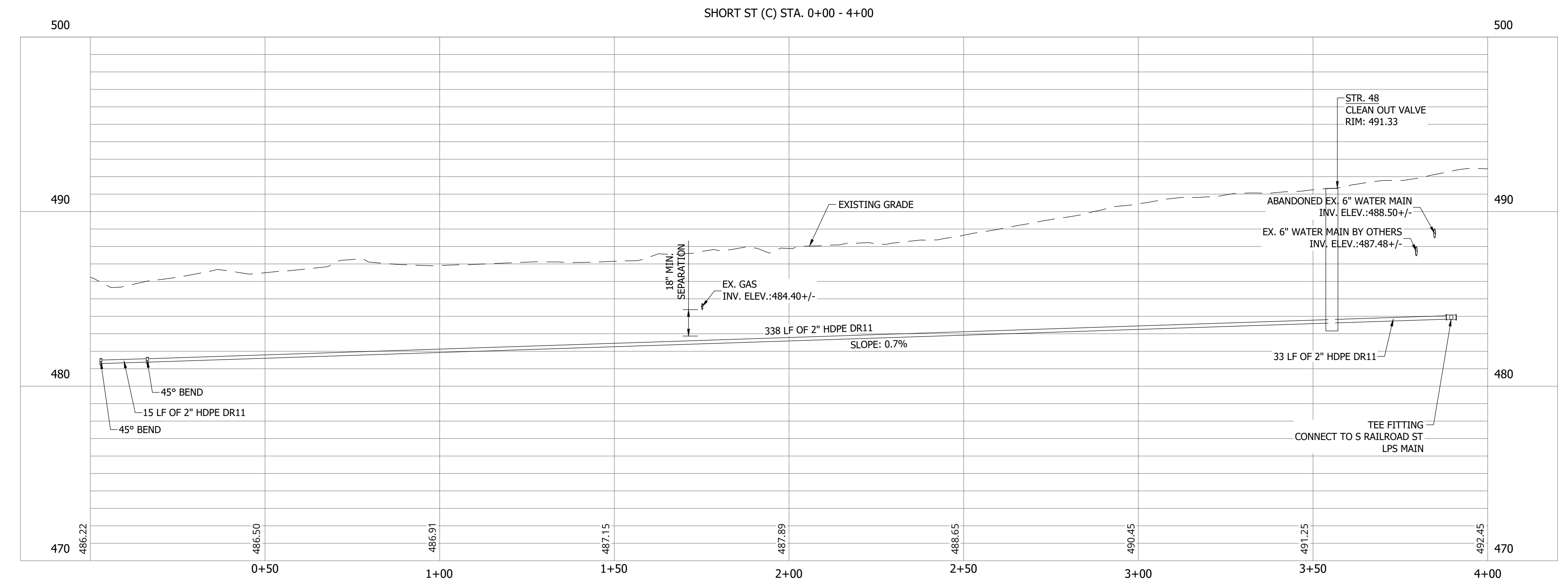

**SANITARY SEWER**  
**PLAN AND PROFILE**

**C157**

PRINT DATE: 9/7/23 PLOT SCALE: 1:1 EDIT DATE: 9/7/23 - 2:13 PM EDITED BY: RHUNT DRAWING FILE: P:\21-400-194-1 WHEATLAND WASTEWATER DESIGN\ACAD\PLAN SHEETS & WORKING DRAWINGS\DIVISION II - LPS SEWER SYSTEM\C147 SANITARY SEWER PLAN AND PROFILES.DWG

CONSTRUCTION PLANS  
**WHEATLAND WASTEWATER SYSTEM  
IMPROVEMENTS DIVISION II -  
LOW PRESSURE SEWER SYSTEM**  
WHEATLAND, IN 47597

#	Revision	Date
1	ADDENDUM NO. 1	9/12/23

Project #: 21-400-194-1  
Designed By: JDP  
Drawn By: RLH  
Checked By: ALC  
Date: 09/12/2023

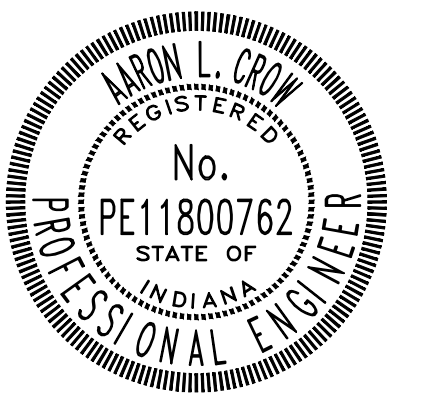

*Aaron Crow*



**SANITARY SEWER  
PLAN AND PROFILE**

**C158**

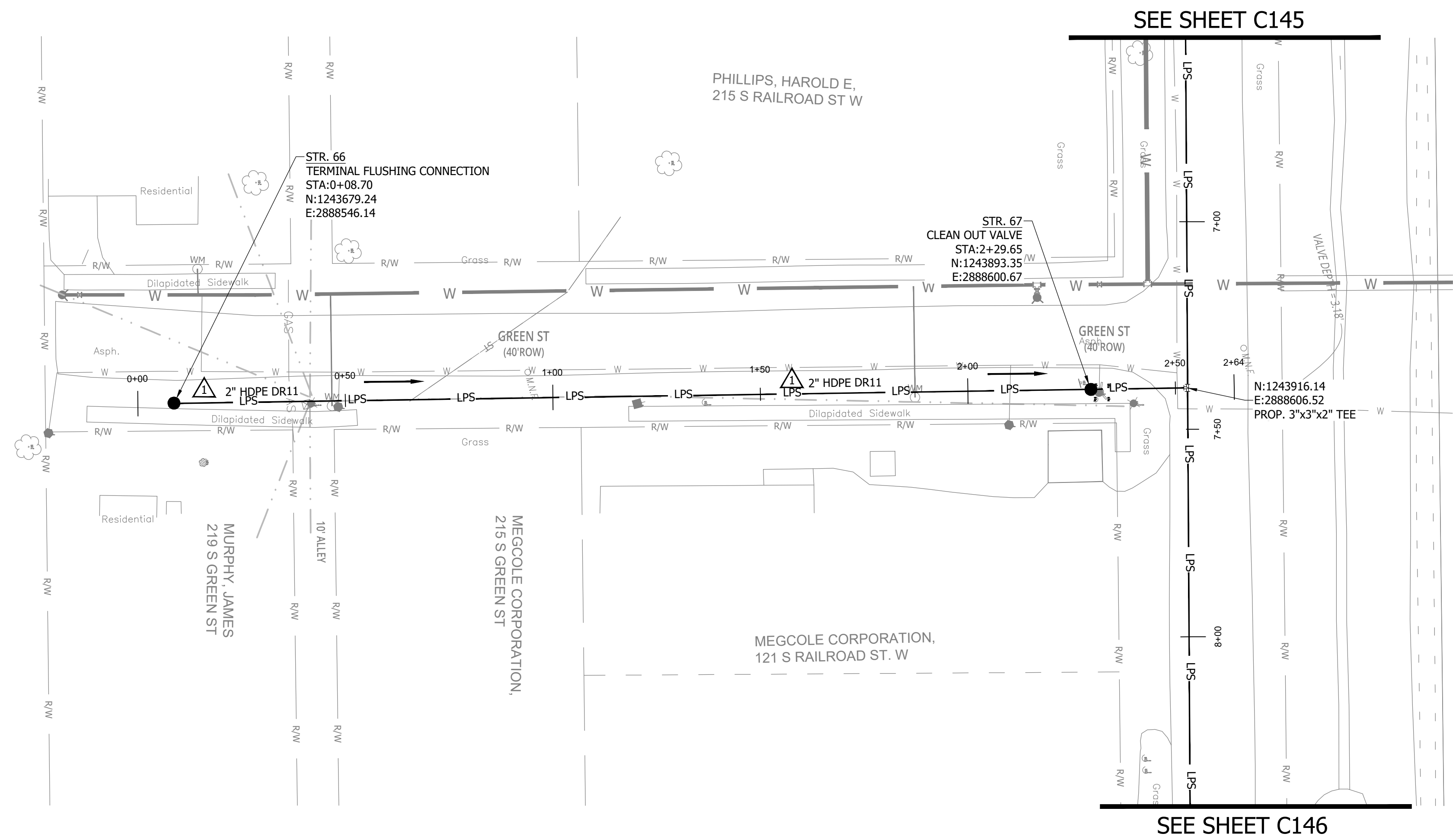

NOTES:  
1. ALL VERTICAL ALIGNMENTS SHOWN ARE RECOMMENDATIONS. CONTRACTOR MAY VARY DEPTH BASED ON SITE CONDITIONS. 4 FEET OF COVER MUST BE MAINTAINED AT ALL TIMES.

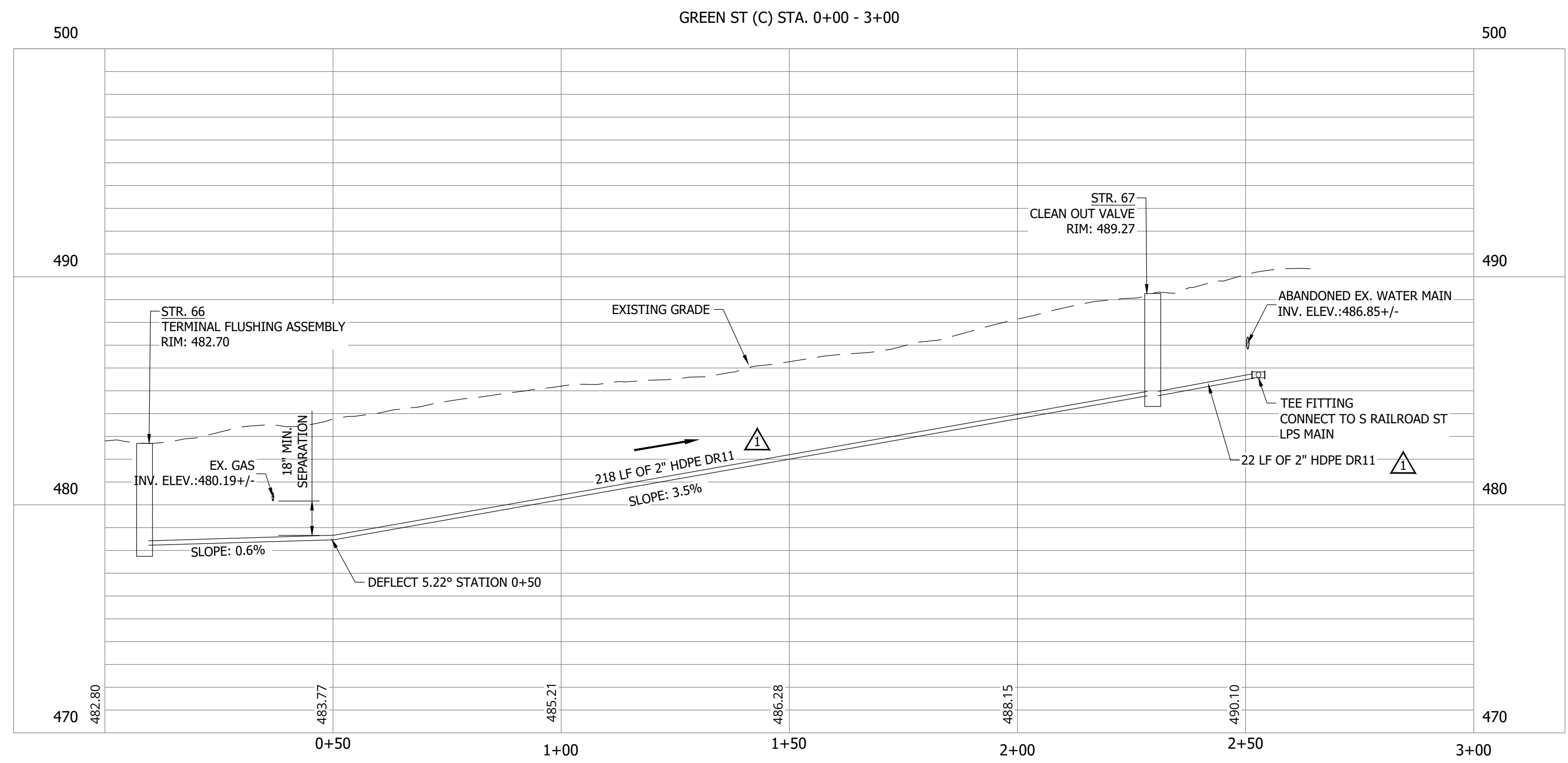
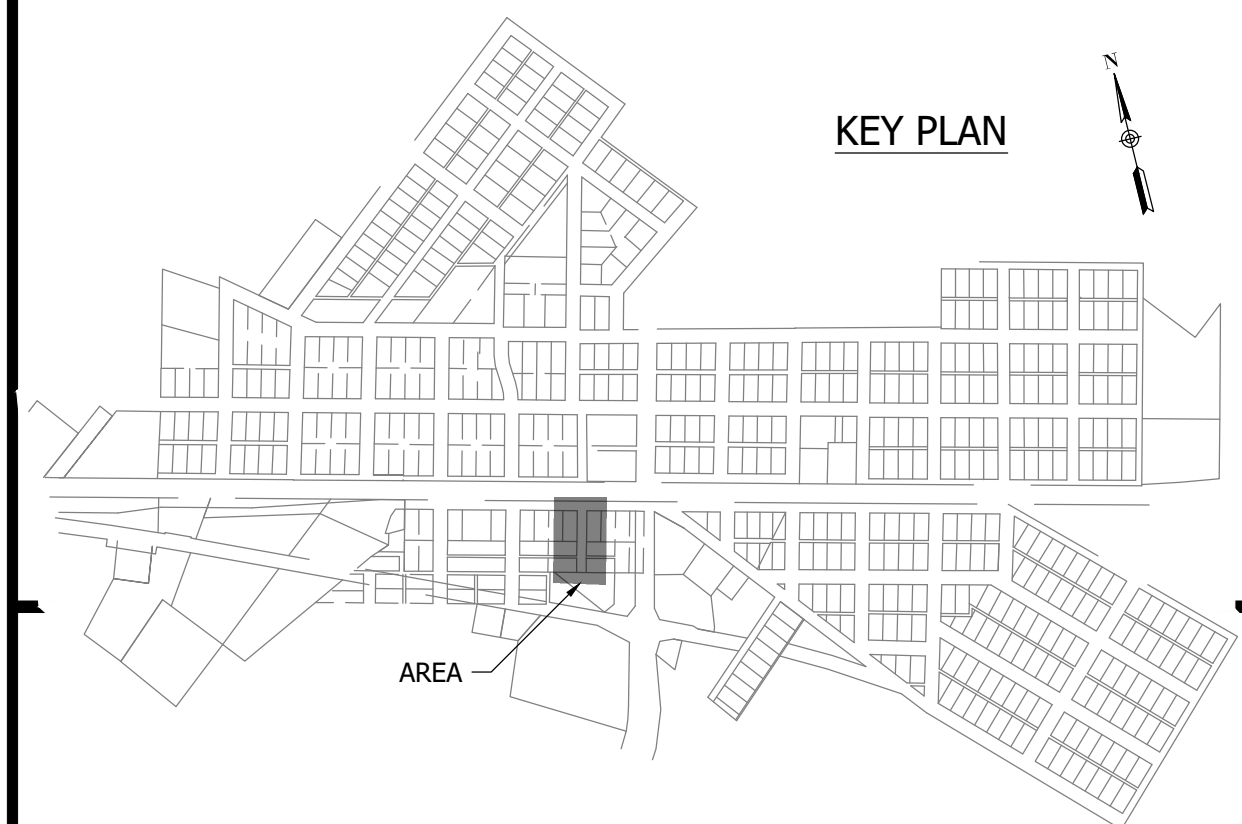

PRINT DATE: 9/7/23 PLOT SCALE: 1:1 DRAWING FILE: P:\21-400-194-1\WHEATLAND WASTEWATER DESIGN\ACAD\PLAN SHEETS & WORKING DRAWINGS\DIVISION II - LPS SEWER SYSTEM\C147 SANITARY SEWER PLAN AND PROFILES.DWG

CONSTRUCTION PLANS  
**WHEATLAND WASTEWATER SYSTEM  
 IMPROVEMENTS DIVISION II -  
 LOW PRESSURE SEWER SYSTEM**

WHEATLAND, IN 47597

NOTES:  
 1. ALL VERTICAL ALIGNMENTS SHOWN ARE RECOMMENDATIONS. CONTRACTOR MAY VARY DEPTH BASED ON SITE CONDITIONS. 4 FEET OF COVER MUST BE MAINTAINED AT ALL TIMES.

KEY PLAN

SEE SHEET C164

MATCHLINE - SEE SHEET C160

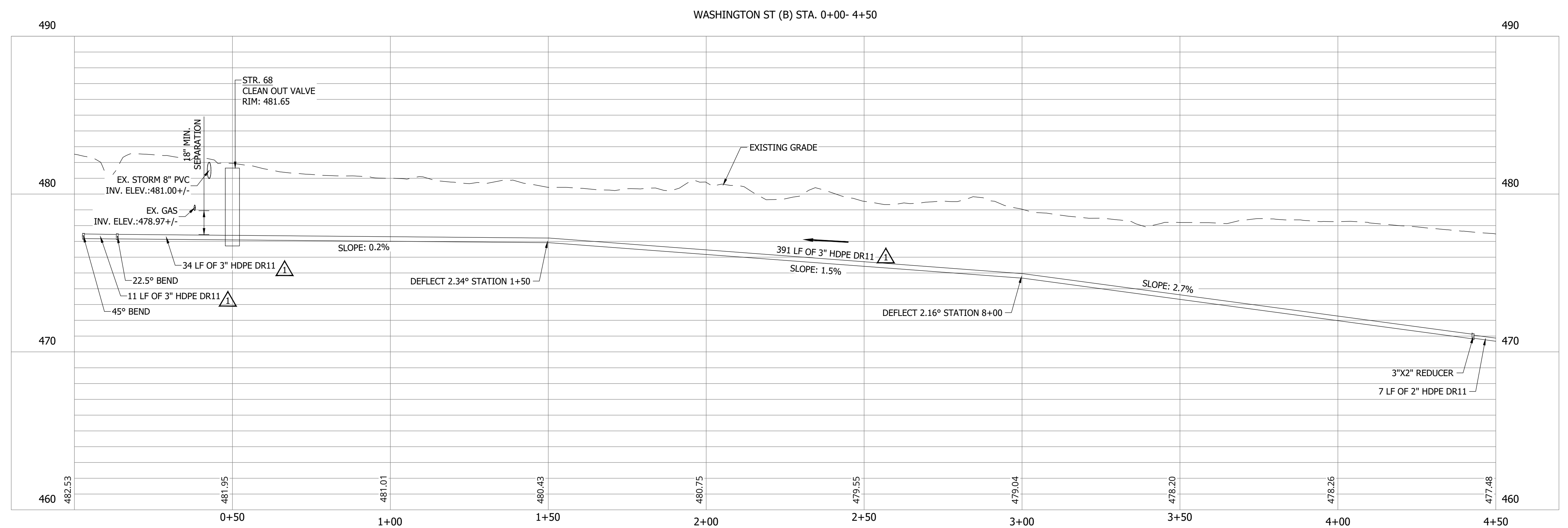
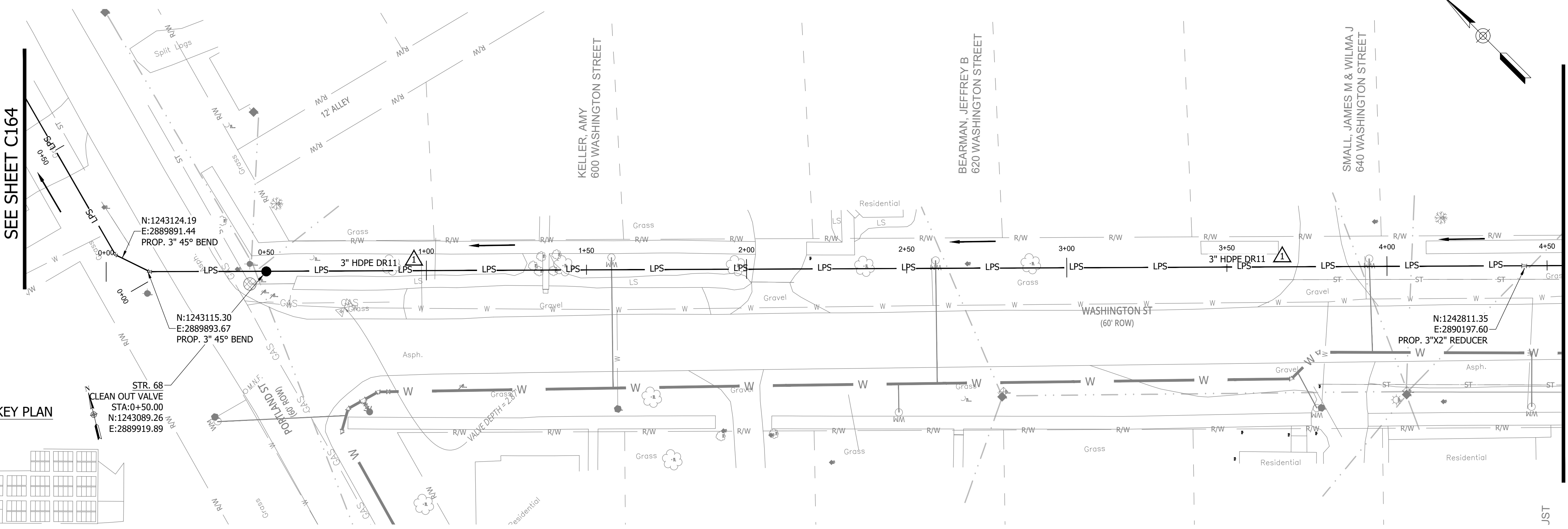

#	Revision	Date
1	ADDENDUM NO. 1	9/12/23

Project #: 21-400-194-1  
 Designed By: JDP  
 Drawn By: RLH  
 Checked By: ALC  
 Date: 09/12/2023

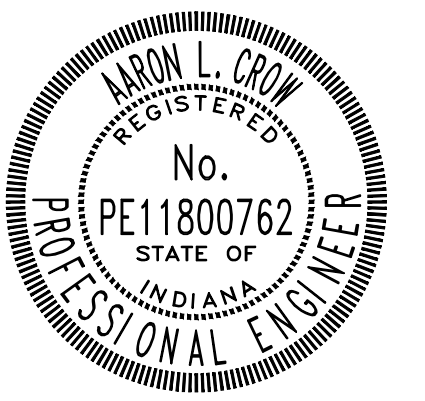

*Aaron Crow*



**SANITARY SEWER  
 PLAN AND PROFILE**

**C159**

**CONSTRUCTION PLANS**

**WHEATLAND WASTEWATER SYSTEM  
IMPROVEMENTS DIVISION II -  
LOW PRESSURE SEWER SYSTEM**

WHEATLAND, IN 47597

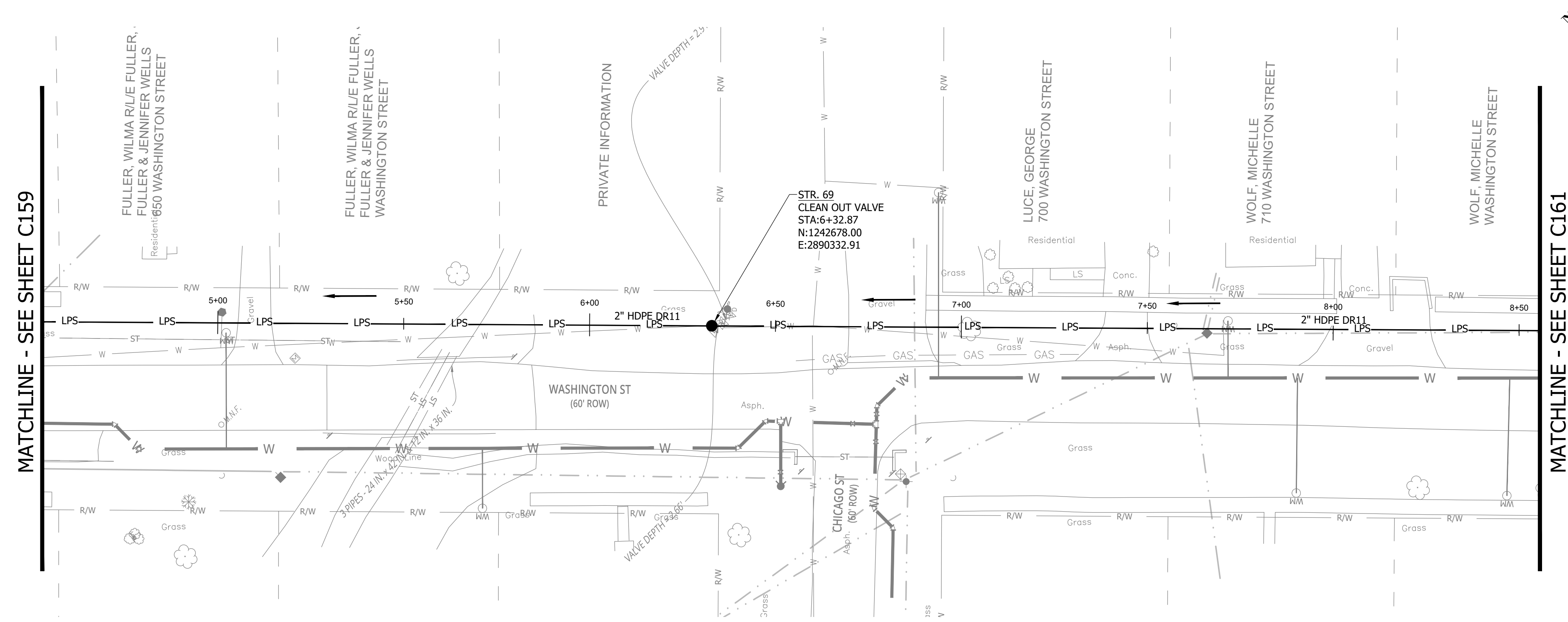

**NOTES:**  
1. ALL VERTICAL ALIGNMENTS SHOWN ARE RECOMMENDATIONS. CONTRACTOR MAY VARY DEPTH BASED ON SITE CONDITIONS. 4 FEET OF COVER MUST BE MAINTAINED AT ALL TIMES.

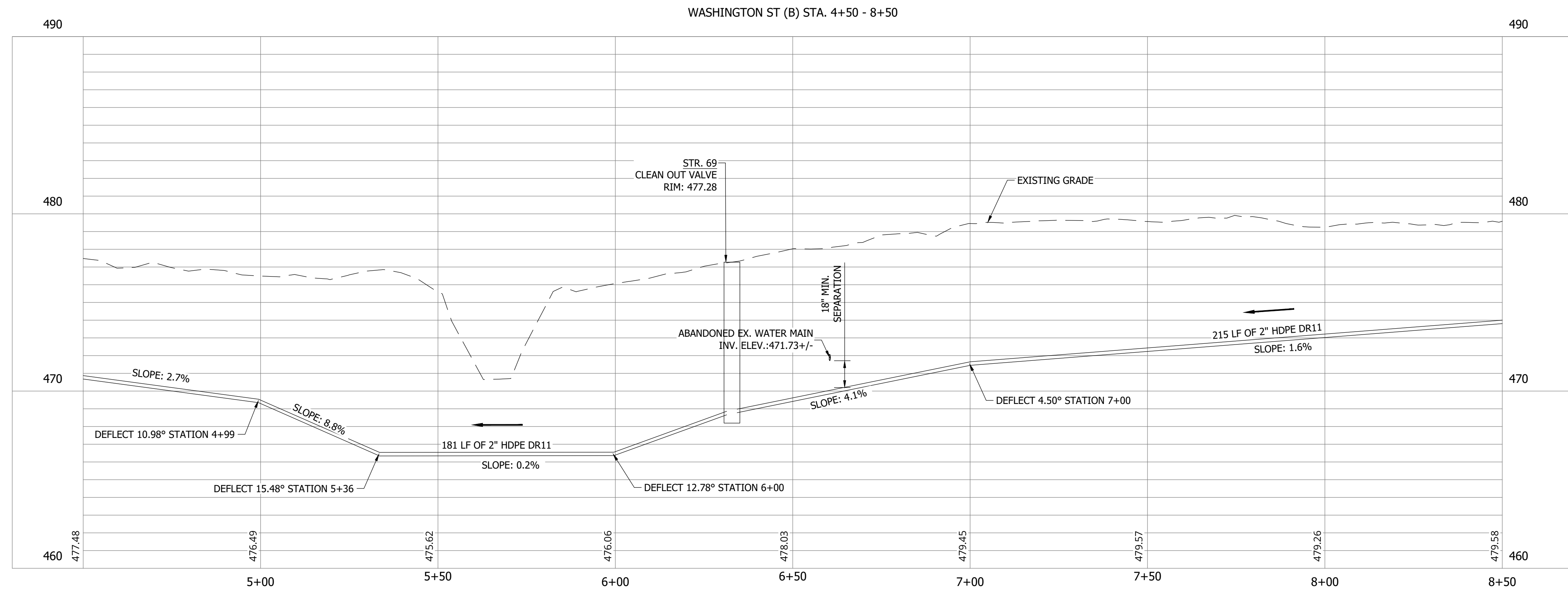
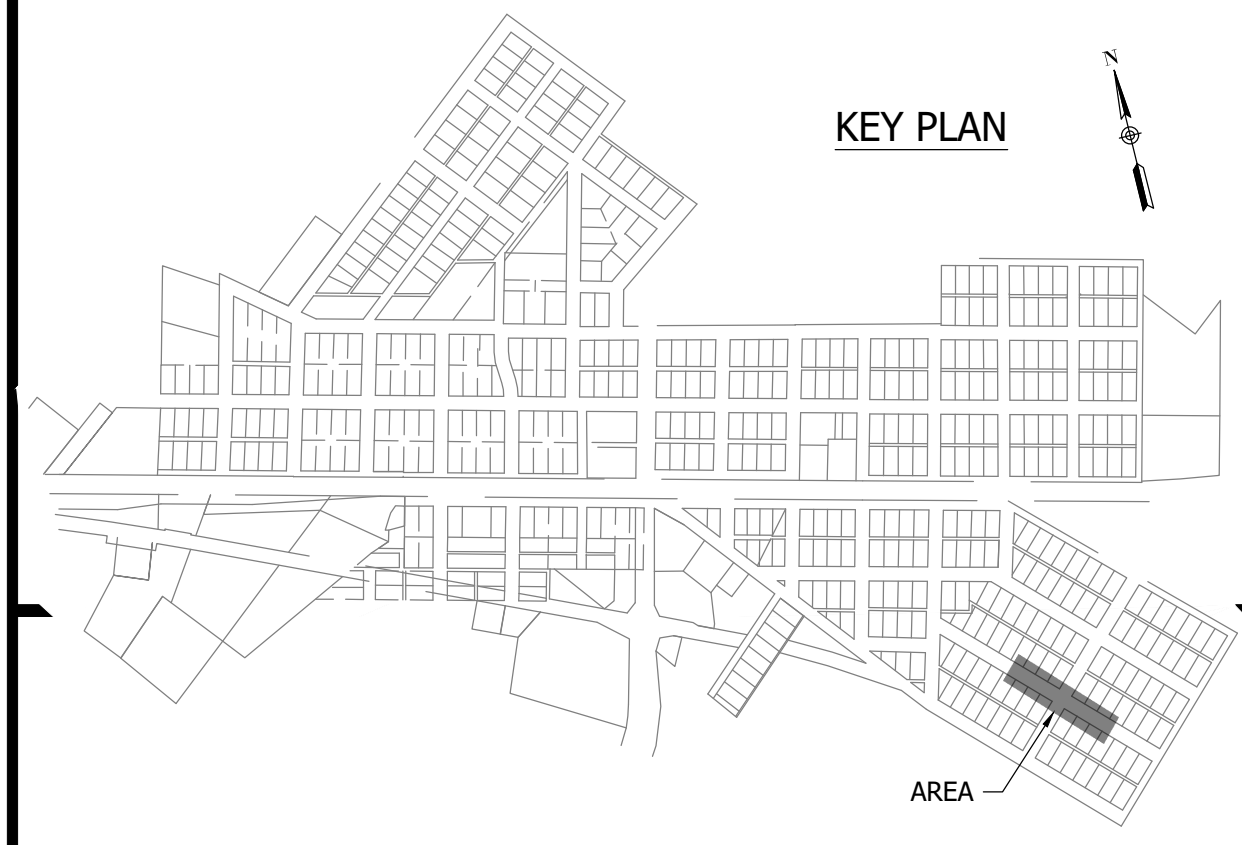

#	Revision	Date
1	ADDENDUM NO. 1	9/12/23

Project #: 21-400-194-1  
Designed By: JDP  
Drawn By: RLH  
Checked By: ALC  
Date: 09/12/2023

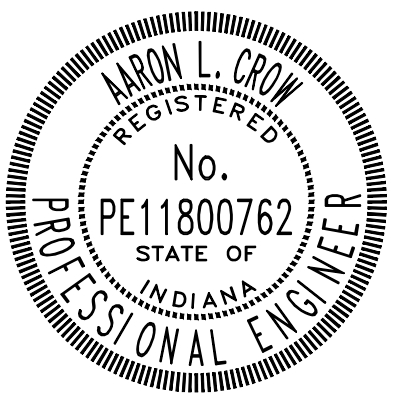

*Aron Crow*



**SANITARY SEWER  
PLAN AND PROFILE**

**C160**

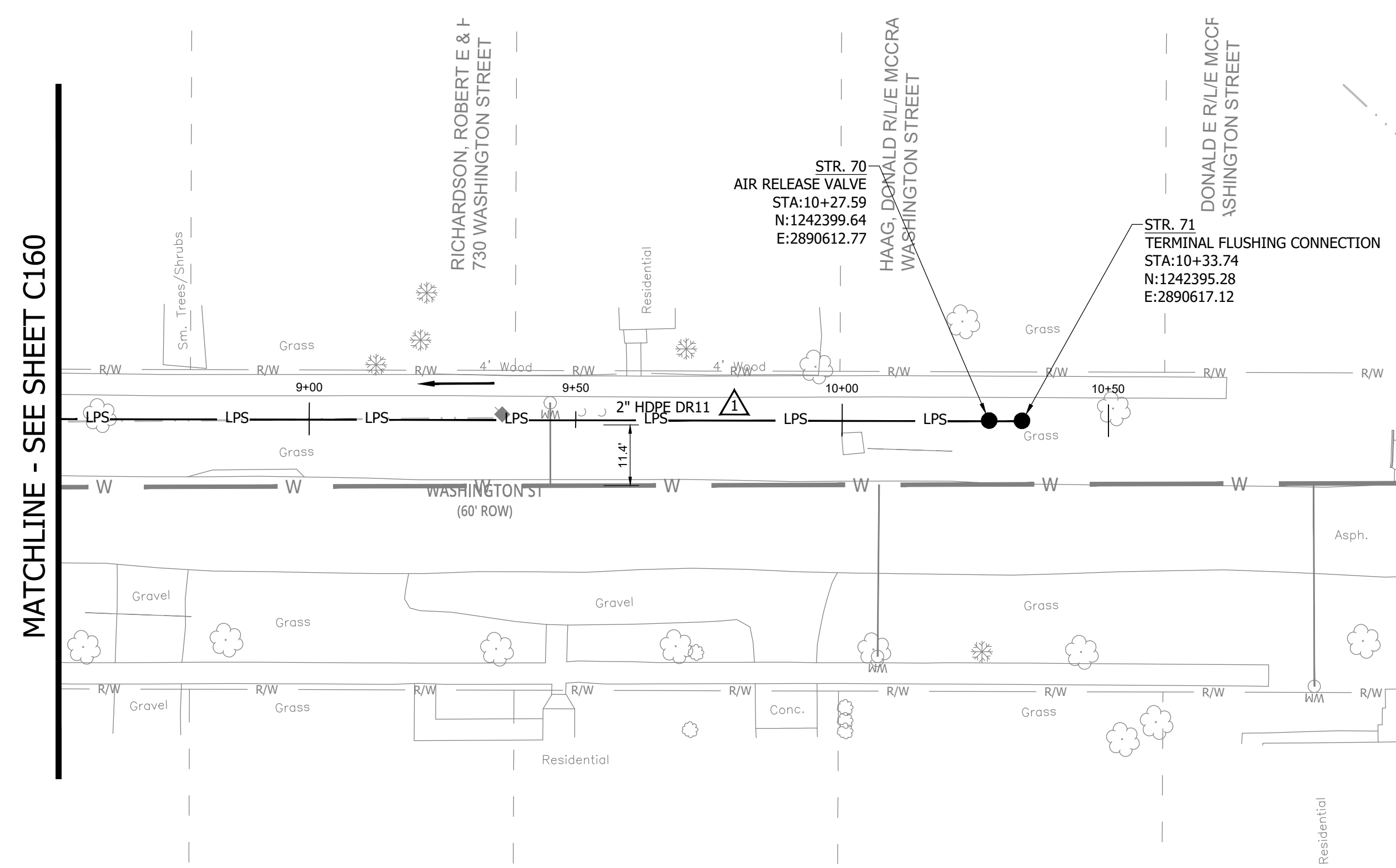
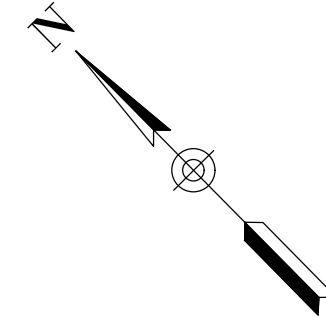

MATCHLINE - SEE SHEET C160

**NOTES:**  
1. ALL VERTICAL ALIGNMENTS SHOWN ARE RECOMMENDATIONS. CONTRACTOR MAY VARY DEPTH BASED ON SITE CONDITIONS. 4 FEET OF COVER MUST BE MAINTAINED AT ALL TIMES.

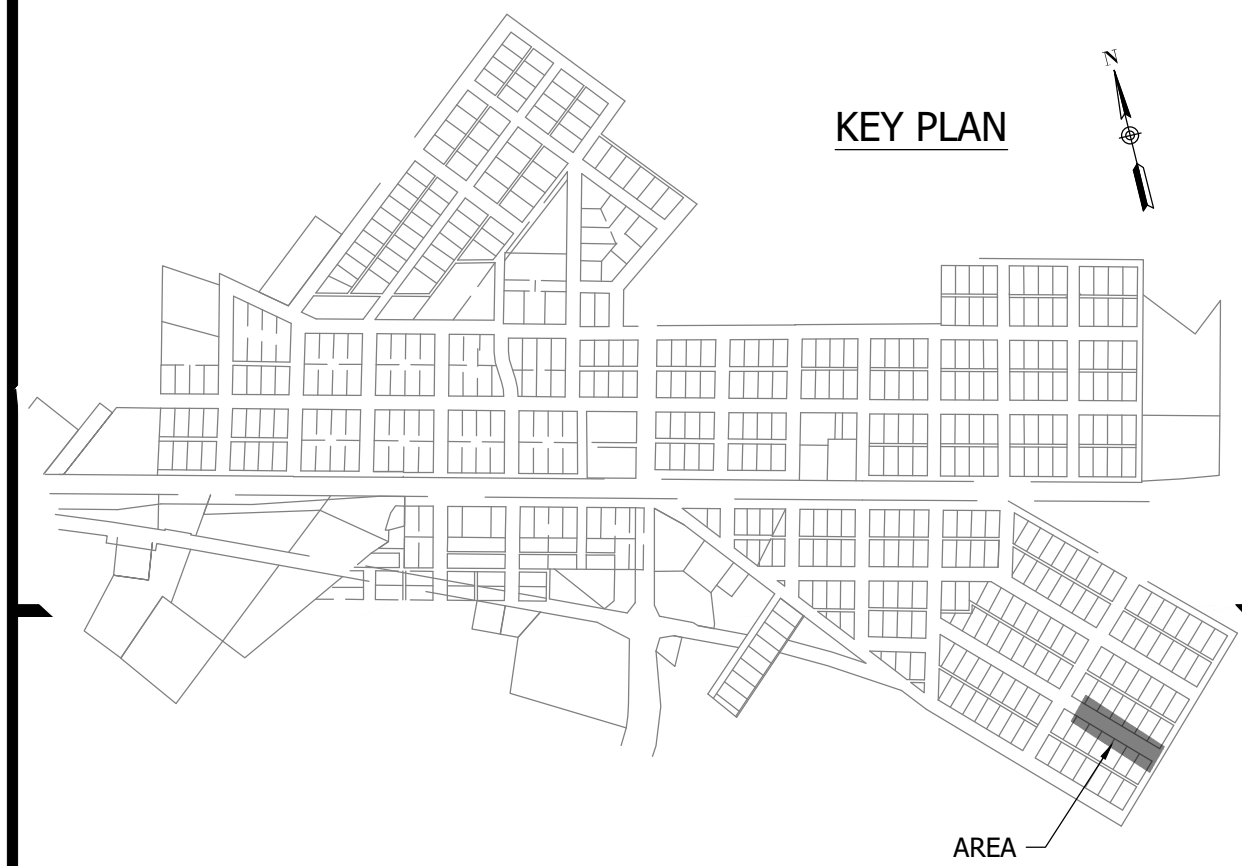

**KEY PLAN**

AREA

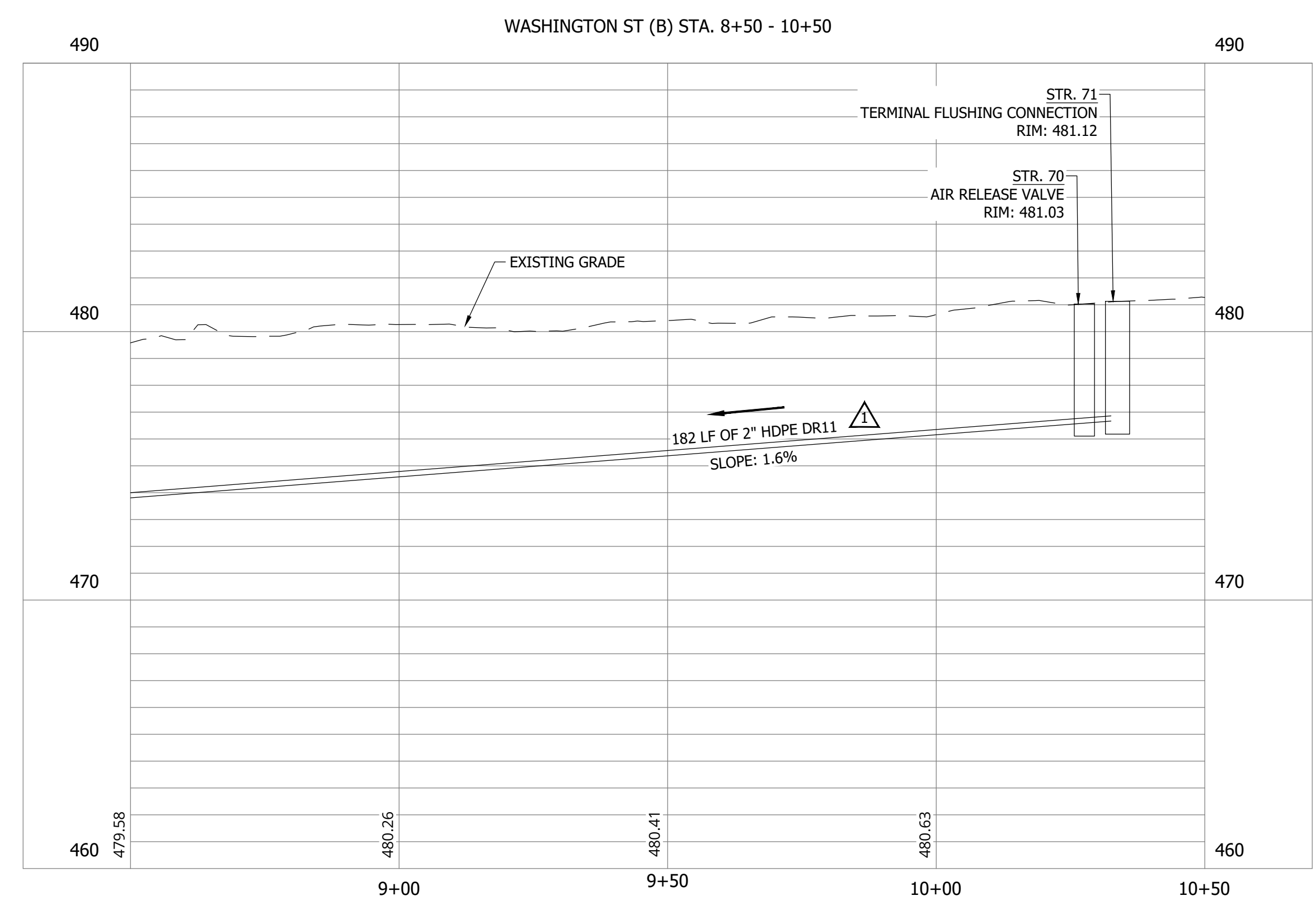

WASHINGTON ST (B) STA. 8+50 - 10+50

CONSTRUCTION PLANS

**WHEATLAND WASTEWATER SYSTEM  
IMPROVEMENTS DIVISION II -  
LOW PRESSURE SEWER SYSTEM**

WHEATLAND, IN 47597

#	Revision	Date
△	ADDENDUM NO. 1	9/12/23

Project #: 21-400-194-1  
Designed By: JDP  
Drawn By: RLH  
Checked By: ALC  
Date: 09/12/2023

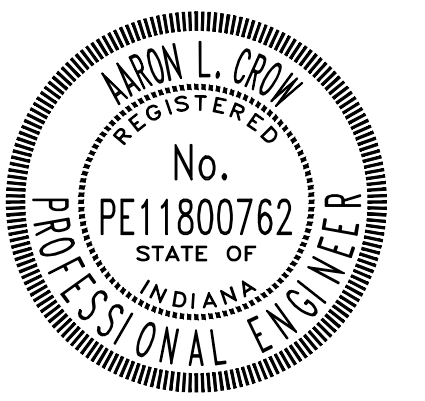

*Aaron Crow*



**SANITARY SEWER  
PLAN AND PROFILE**

**C161**

PRINT DATE: 9/7/23 PLOT SCALE: 1:1 EDIT DATE: 9/7/23 2:14 PM EDITED BY: RHUNT DRAWING FILE: P:\21-400-194-1 WHEATLAND WASTEWATER DESIGN\ACAD\PLAN SHEETS & WORKING DRAWINGS\DIVISION II - LPS SEWER SYSTEM\C163 SANITARY SEWER PLAN AND PROFILES.DWG

CONSTRUCTION PLANS  
**WHEATLAND WASTEWATER SYSTEM  
 IMPROVEMENTS DIVISION II -  
 LOW PRESSURE SEWER SYSTEM**  
 WHEATLAND, IN 47597

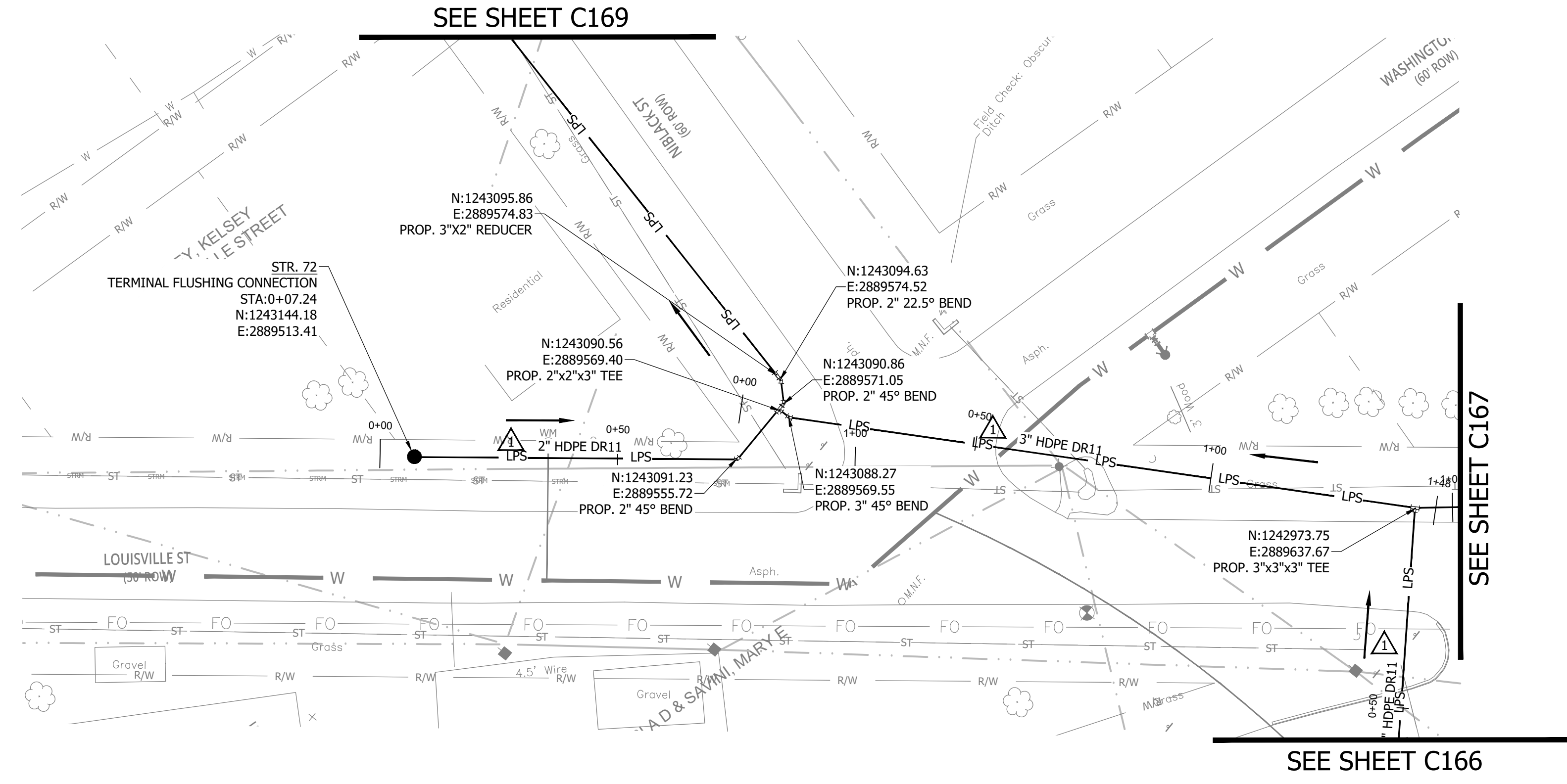
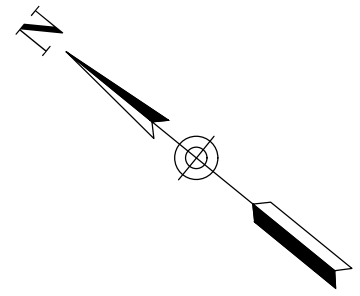

NOTES:  
 1. ALL VERTICAL ALIGNMENTS SHOWN ARE RECOMMENDATIONS. CONTRACTOR MAY VARY DEPTH BASED ON SITE CONDITIONS. 4 FEET OF COVER MUST BE MAINTAINED AT ALL TIMES.

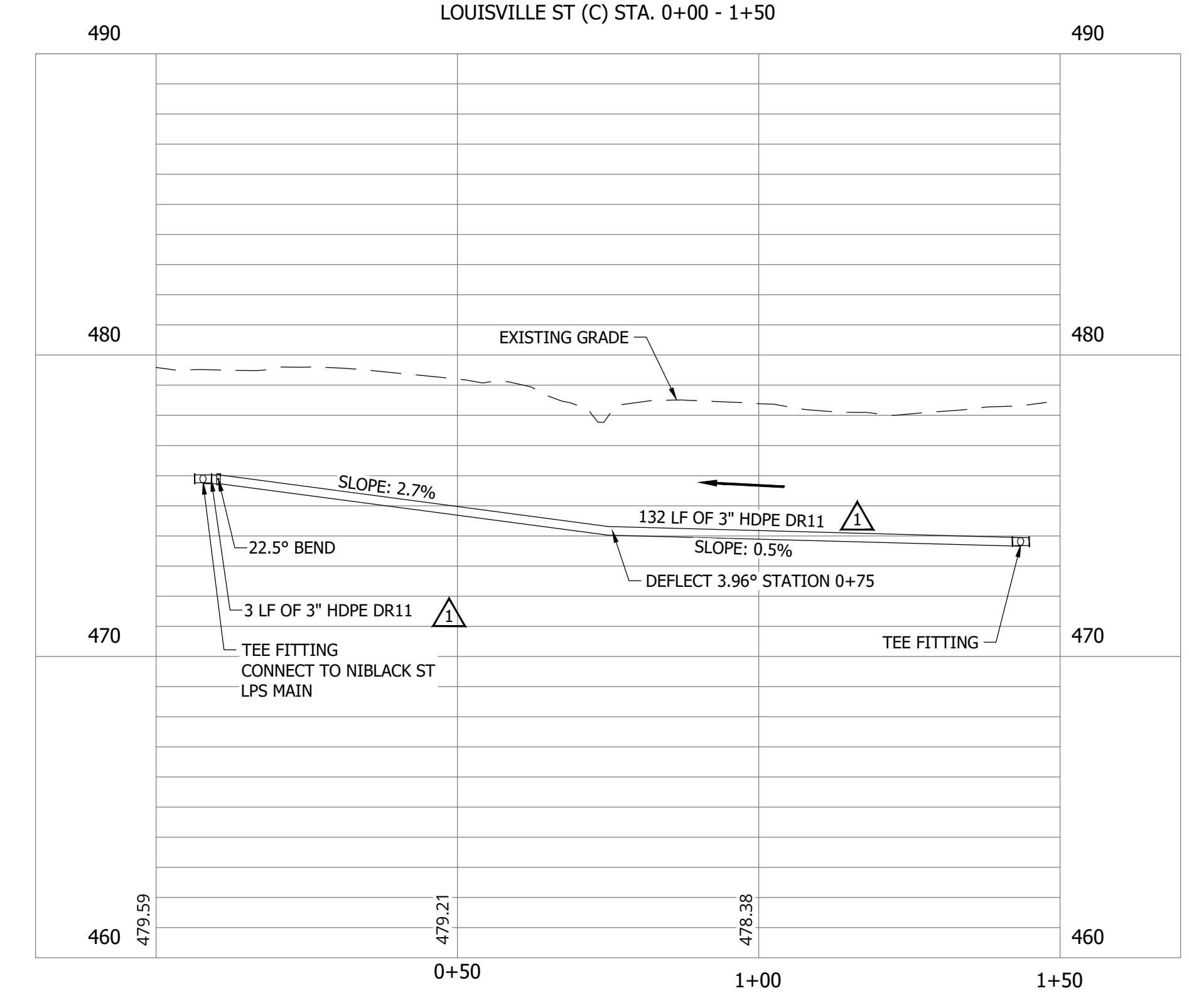
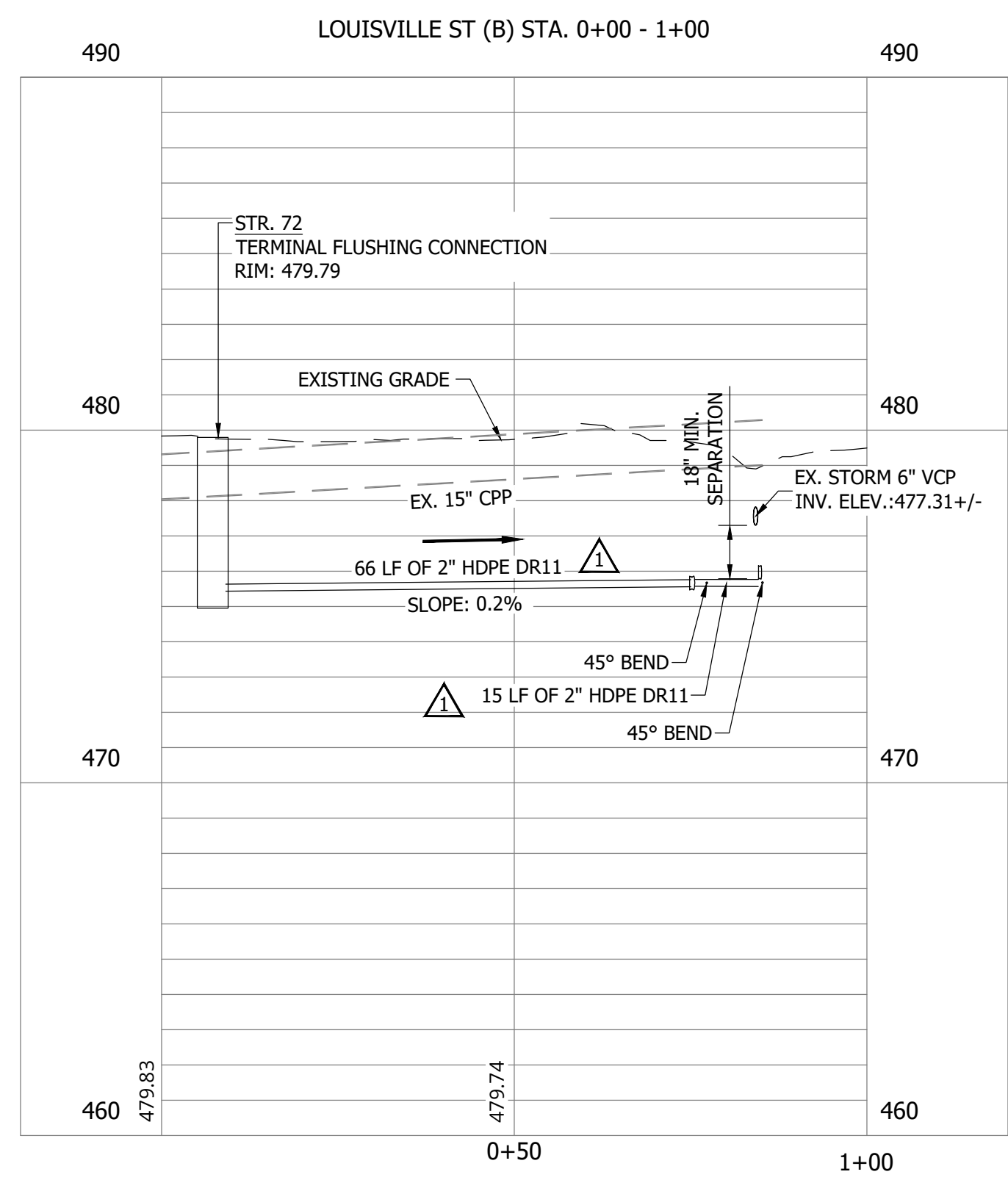
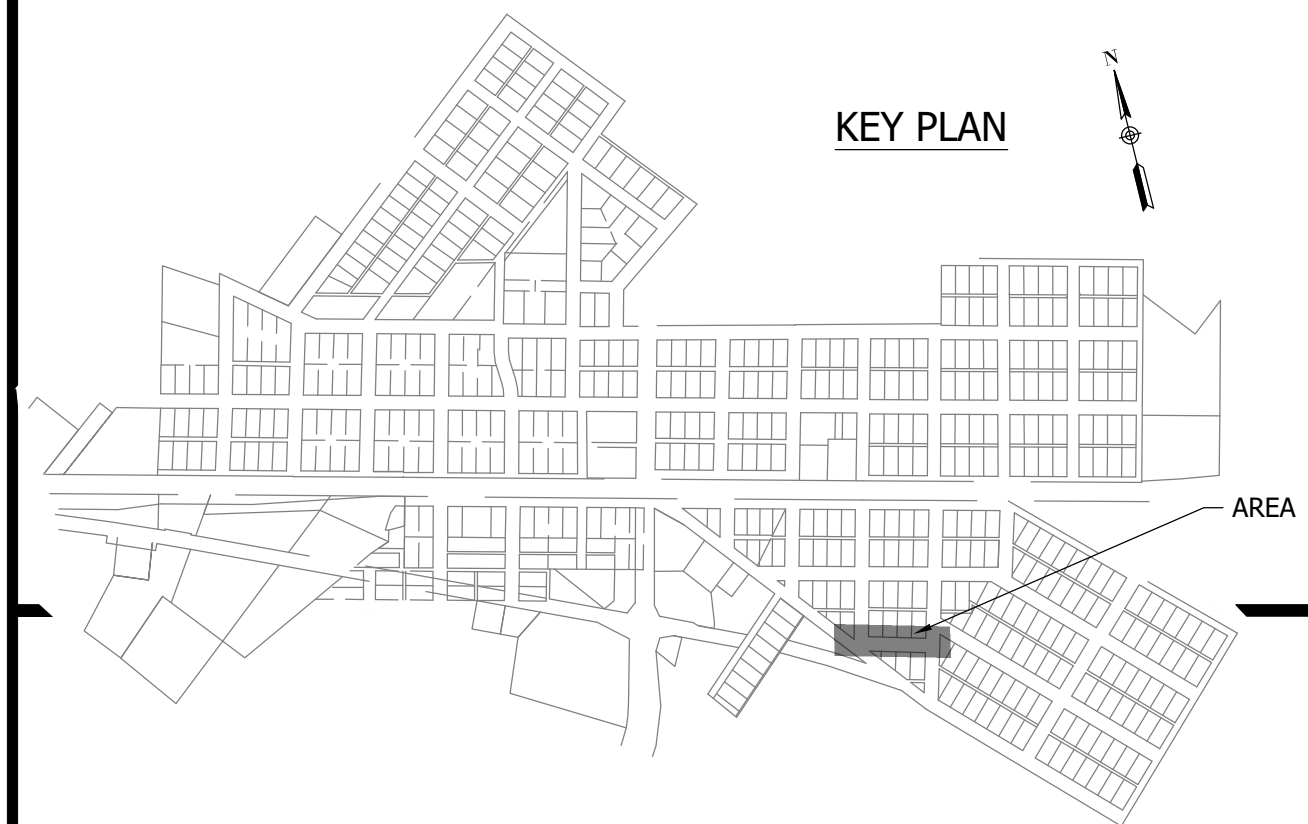

#	Revision	Date
1	ADDENDUM NO. 1	9/12/23

Project #: 21-400-194-1  
 Designed By: JDP  
 Drawn By: RLH  
 Checked By: ALC  
 Date: 09/12/2023

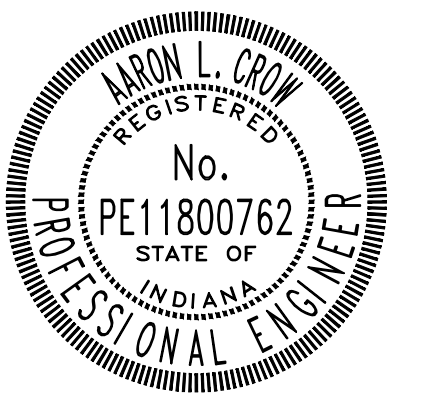

*Aaron Crow*



**SANITARY SEWER  
 PLAN AND PROFILE**

**C162**

PRINT DATE: 9/7/23 PLOT SCALE: 1:1 EDIT DATE: 9/7/23 2:14 PM EDITED BY: RHUNT DRAWING FILE: P:\21-400-194-1 WHEATLAND WASTEWATER DESIGN\ACAD\PLAN SHEETS & WORKING DRAWINGS\DIVISION II - LPS SEWER SYSTEM\C163 SANITARY SEWER PLAN AND PROFILES.DWG

CONSTRUCTION PLANS  
**WHEATLAND WASTEWATER SYSTEM  
 IMPROVEMENTS DIVISION II -  
 LOW PRESSURE SEWER SYSTEM**

WHEATLAND, IN 47597

#	Revision	Date
1	ADDENDUM NO. 1	9/12/23

Project #: 21-400-194-1  
 Designed By: JDP  
 Drawn By: RLH  
 Checked By: ALC  
 Date: 09/12/2023

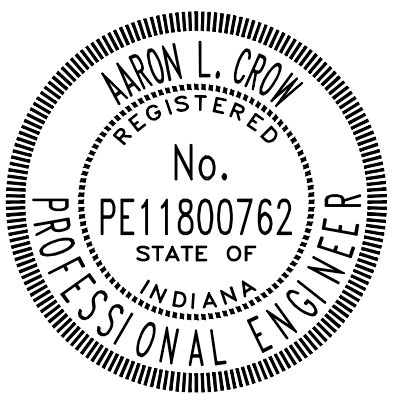

*Aaron Crow*



**SANITARY SEWER  
 PLAN AND PROFILE**

**C163**

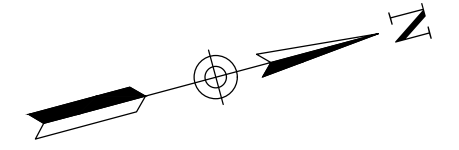

NOTES:  
 1. ALL VERTICAL ALIGNMENTS SHOWN ARE RECOMMENDATIONS. CONTRACTOR MAY VARY DEPTH BASED ON SITE CONDITIONS. 4 FEET OF COVER MUST BE MAINTAINED AT ALL TIMES.

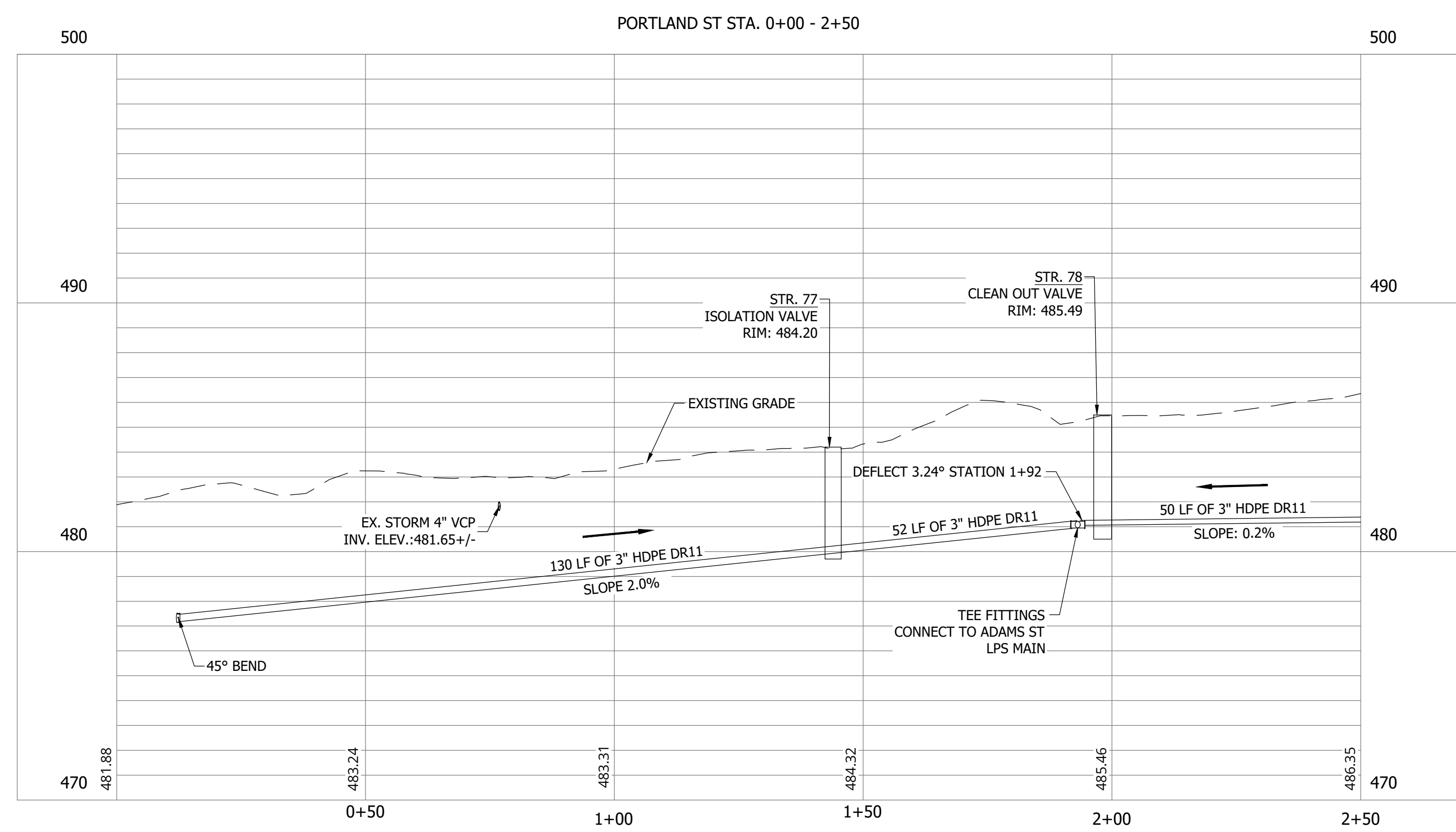
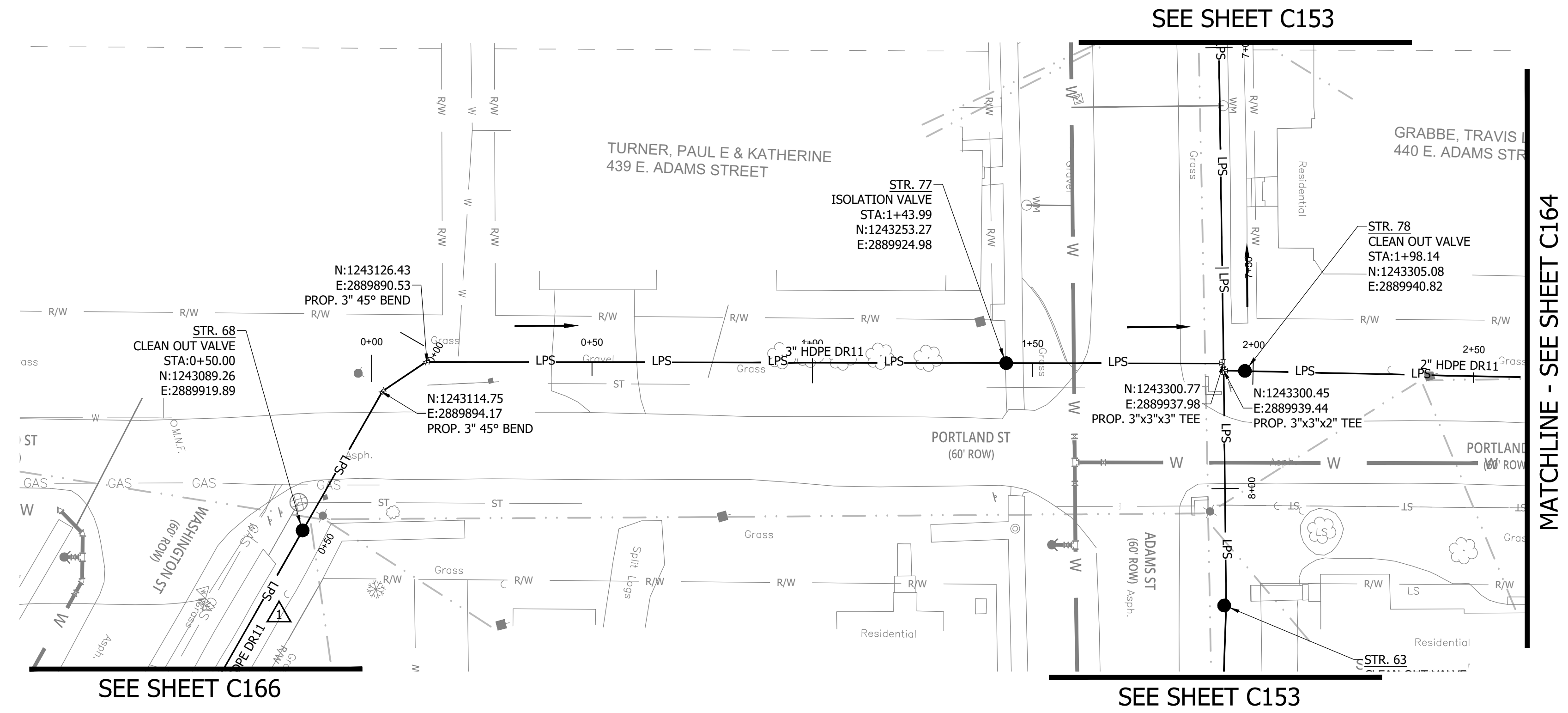
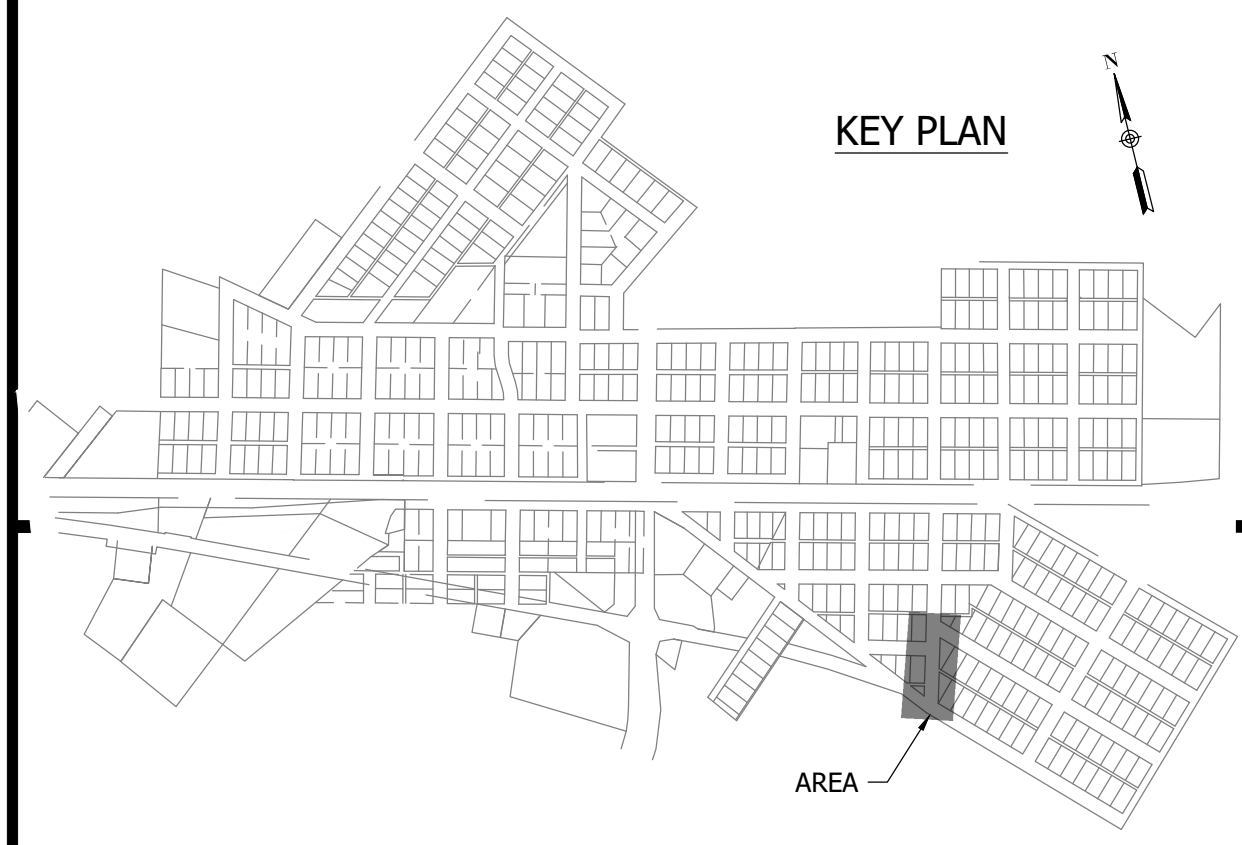

PRINT DATE: 9/7/23 PLOT SCALE: 1:186.91 EDIT DATE: 9/7/23 - 6:22 PM EDITED BY: RHUNT DRAWING FILE: P:\21-400-194-1 WHEATLAND WASTEWATER DESIGNS\ACAD\PLAN SHEETS & WORKING DRAWINGS\DIVISION II - LPS SEWER SYSTEM\C163 SANITARY SEWER PLAN AND PROFILES.DWG



CONSTRUCTION PLANS

**WHEATLAND WASTEWATER SYSTEM  
IMPROVEMENTS DIVISION II -  
LOW PRESSURE SEWER SYSTEM**

WHEATLAND, IN 47597

#	Revision	Date
1	ADDENDUM NO. 1	9/12/23

Project #: 21-400-194-1  
 Designed By: JDP  
 Drawn By: RLH  
 Checked By: ALC  
 Date: 09/12/2023

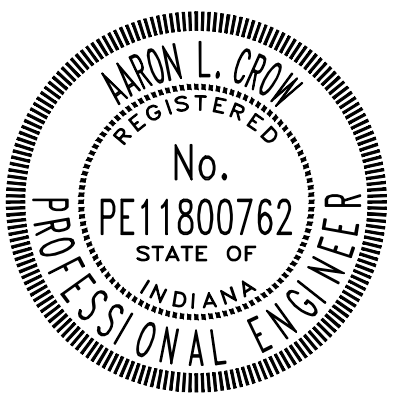

*Aaron Crow*



**SANITARY SEWER  
 PLAN AND PROFILE**

**C164**

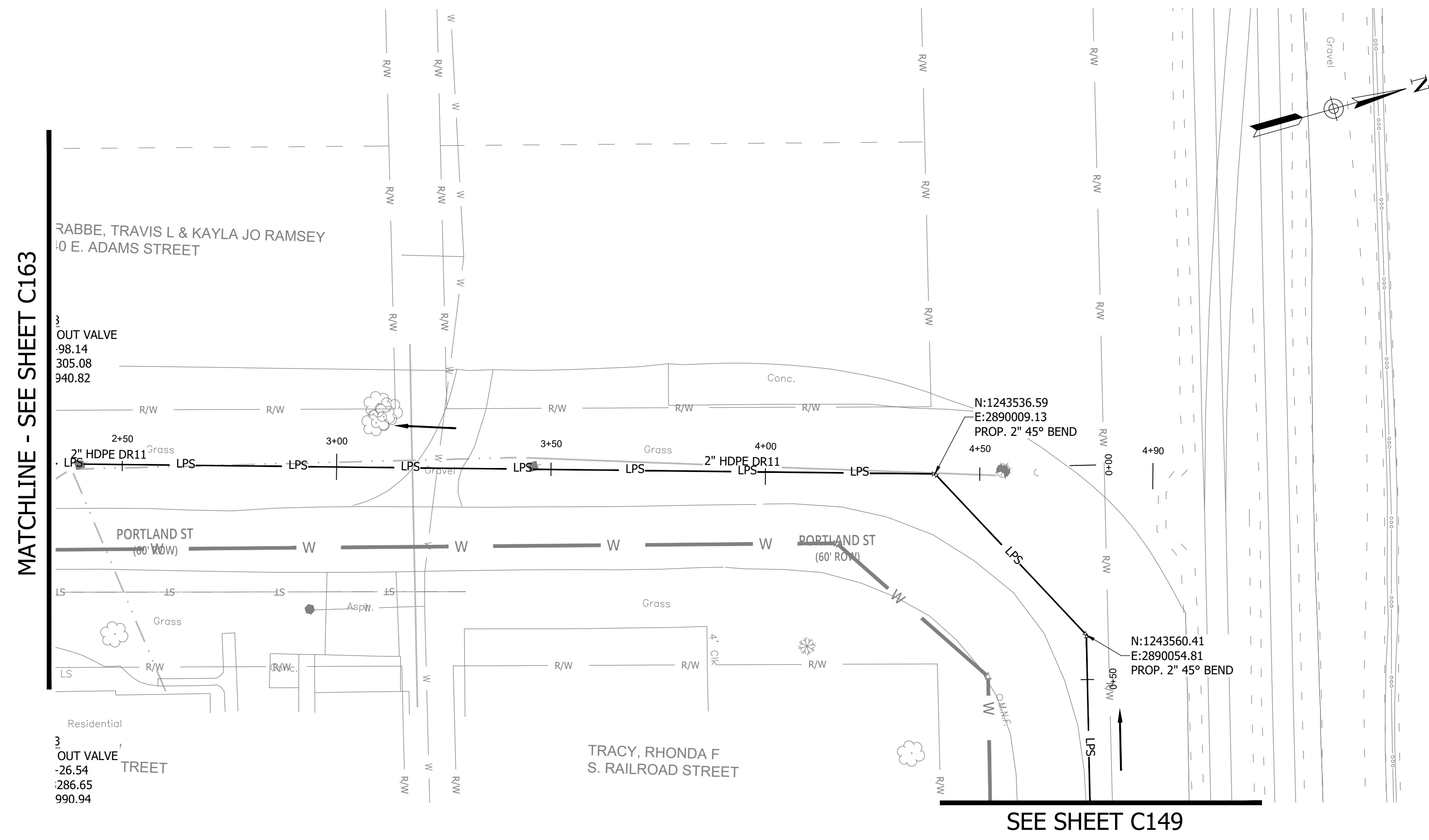

NOTES:  
 1. ALL VERTICAL ALIGNMENTS SHOWN ARE RECOMMENDATIONS. CONTRACTOR MAY VARY DEPTH BASED ON SITE CONDITIONS. 4 FEET OF COVER MUST BE MAINTAINED AT ALL TIMES.

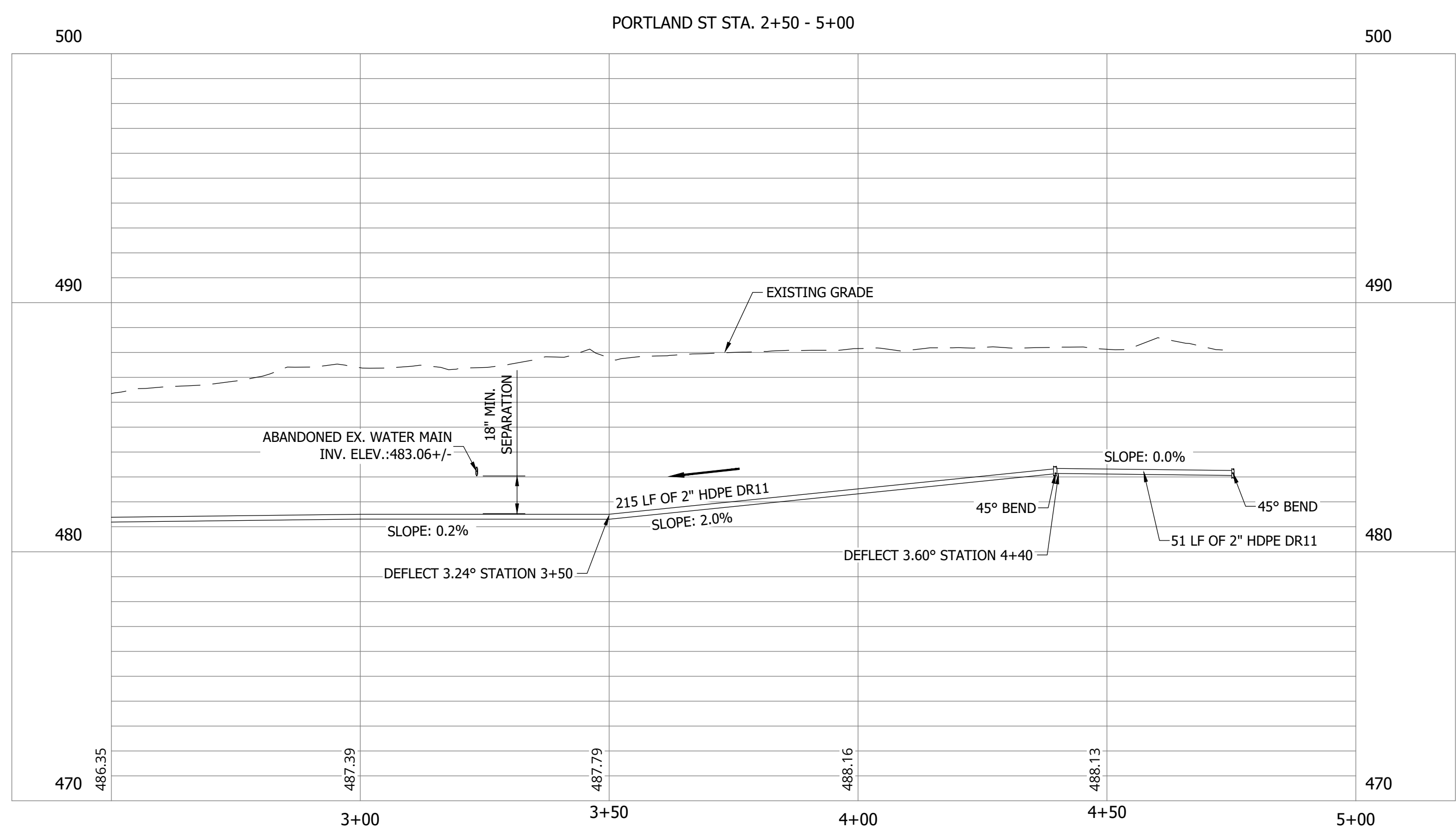
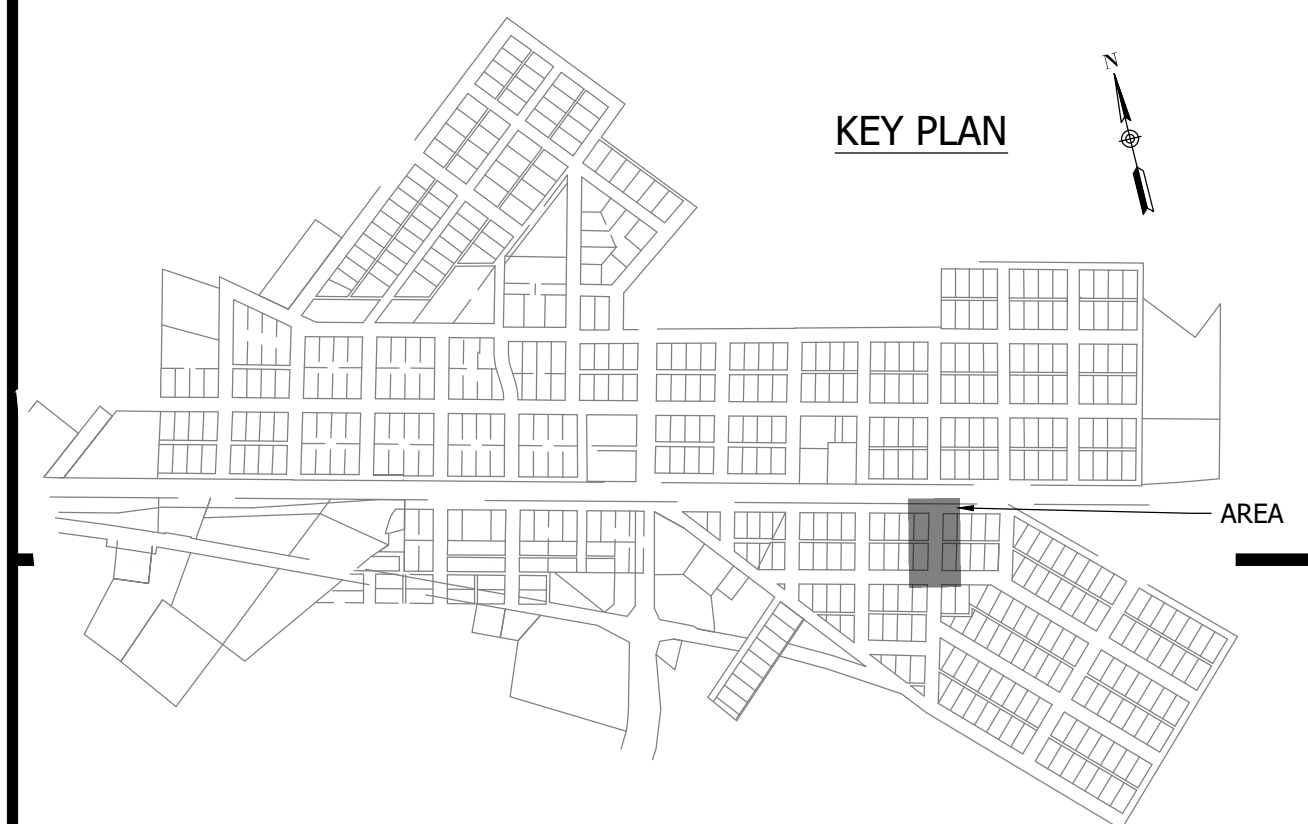

CONSTRUCTION PLANS  
**WHEATLAND WASTEWATER SYSTEM  
 IMPROVEMENTS DIVISION II -  
 LOW PRESSURE SEWER SYSTEM**  
 WHEATLAND, IN 47597

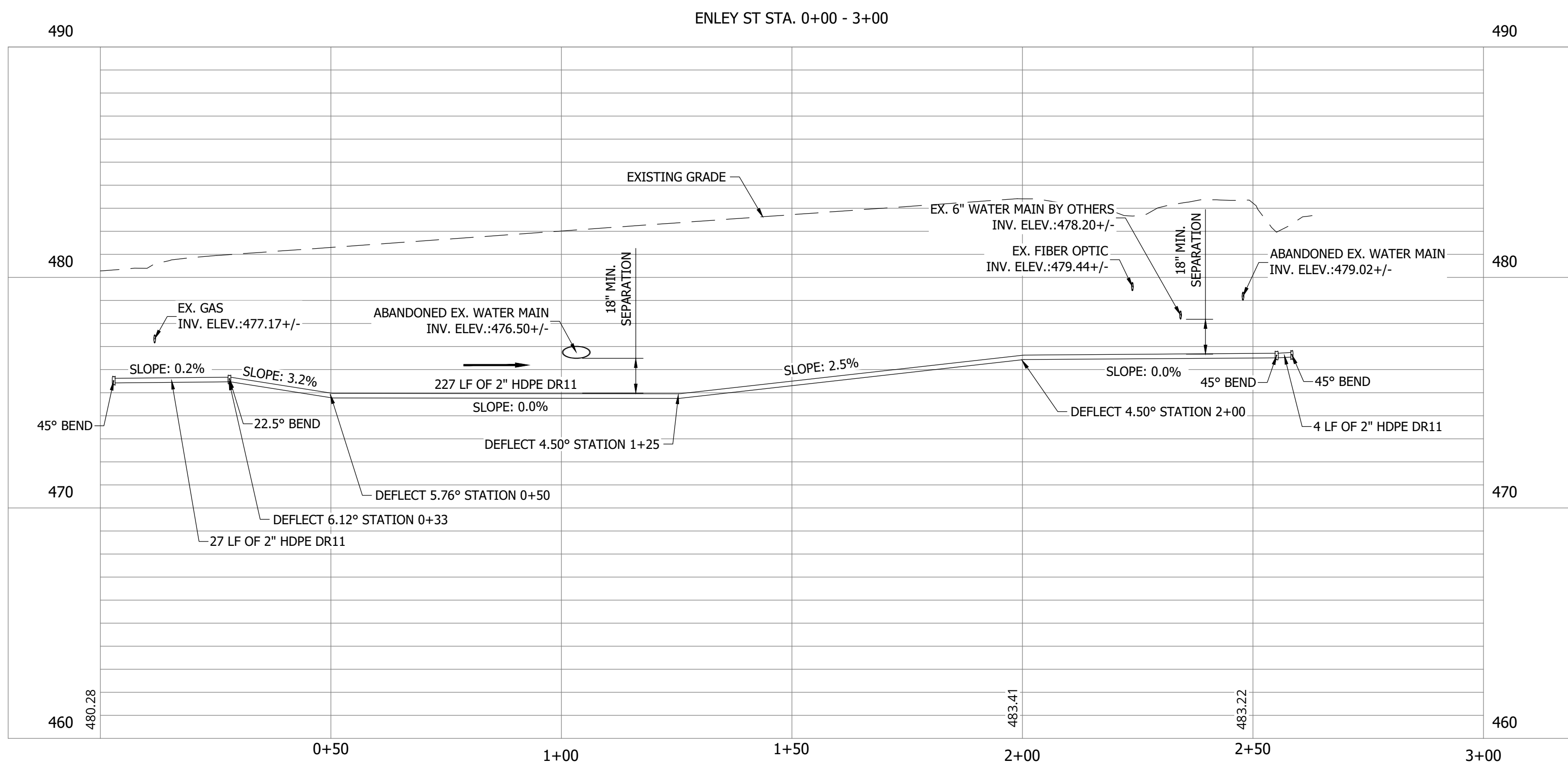
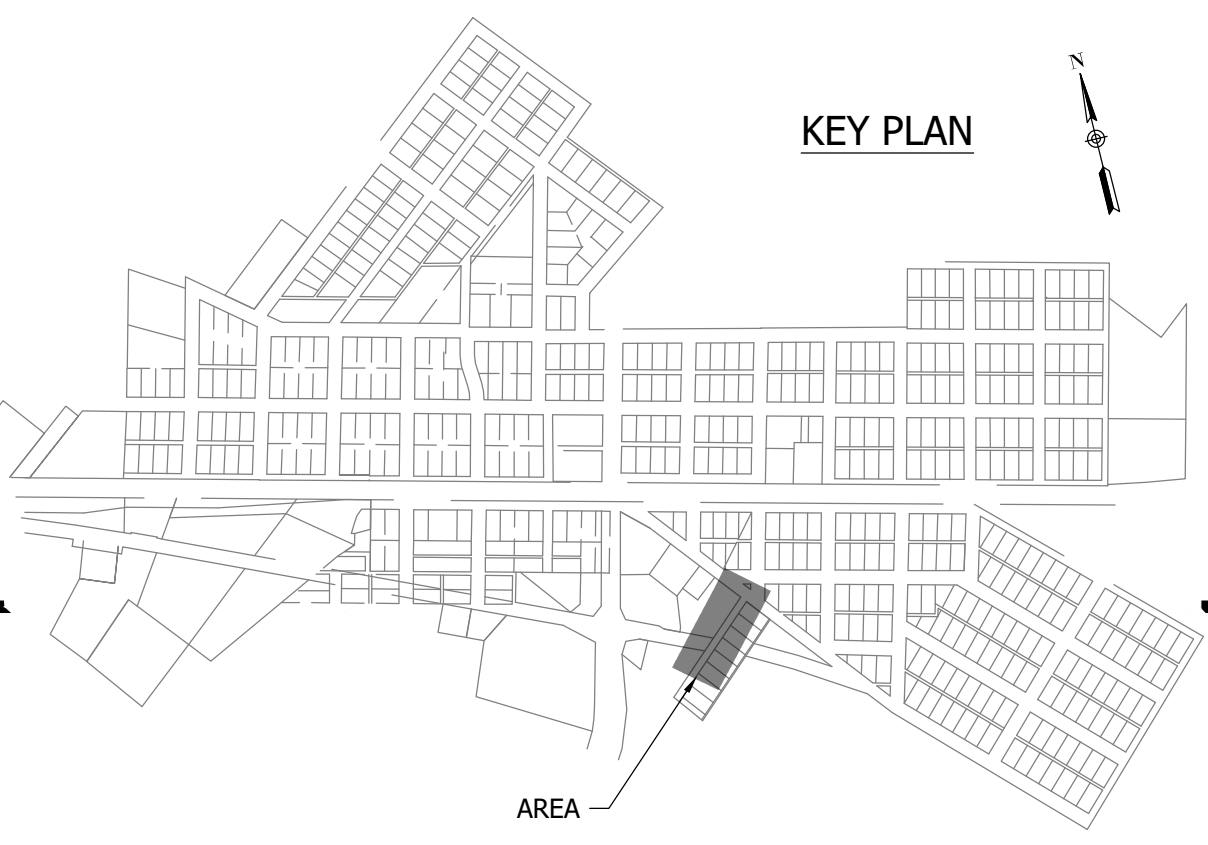
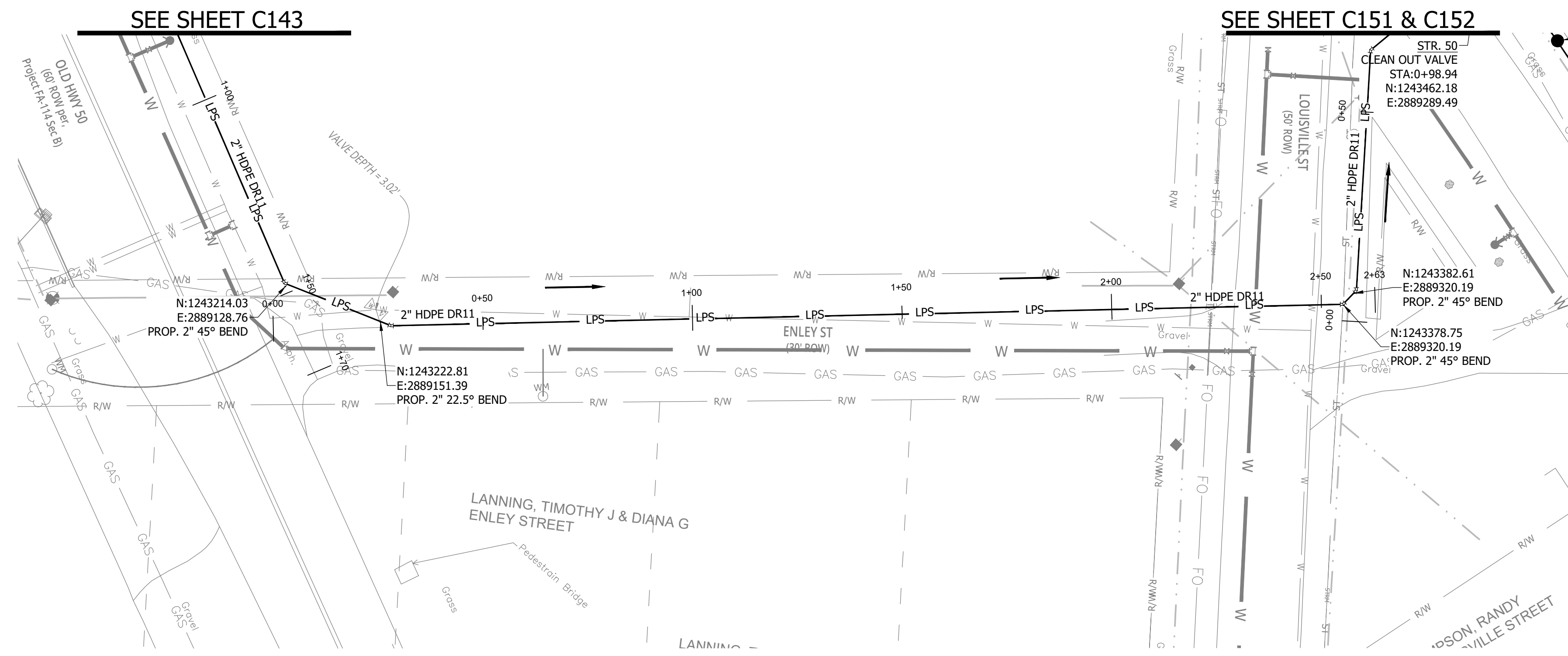

NOTES:  
 1. ALL VERTICAL ALIGNMENTS SHOWN ARE RECOMMENDATIONS. CONTRACTOR MAY VARY DEPTH BASED ON SITE CONDITIONS. 4 FEET OF COVER MUST BE MAINTAINED AT ALL TIMES.

#	Revision	Date
1	ADDENDUM NO. 1	9/12/23

Project #: 21-400-194-1  
 Designed By: JDP  
 Drawn By: RLH  
 Checked By: ALC  
 Date: 09/12/2023

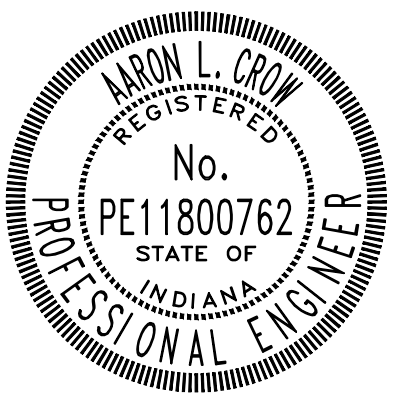

*Aaron Crow*



**SANITARY SEWER  
 PLAN AND PROFILE**

**C165**

PRINT DATE: 9/7/23 PLOT SCALE: 1:1 EDIT DATE: 9/7/23 2:14 PM EDITED BY: RHUNT DRAWING FILE: P:\21-400-194-1 WHEATLAND WASTEWATER DESIGN\ACAD\PLAN SHEETS & WORKING DRAWINGS\DIVISION II - LPS SEWER SYSTEM\C163 SANITARY SEWER PLAN AND PROFILES.DWG

**WHEATLAND WASTEWATER SYSTEM  
IMPROVEMENTS DIVISION II -  
LOW PRESSURE SEWER SYSTEM**

WHEATLAND, IN 47597

CONSTRUCTION PLANS

SEE SHEET C169

SEE SHEET C163

SEE SHEET C167

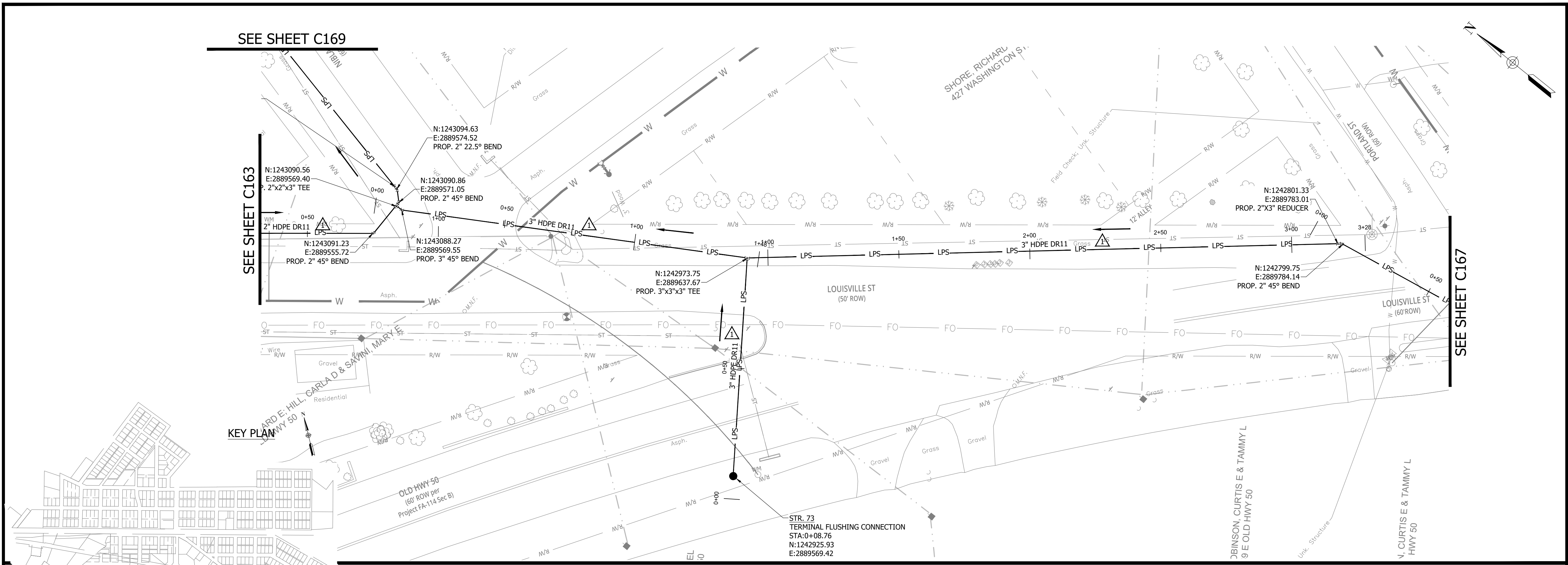

PRINT DATE: 9/7/23 · 2:14 PM · EDITED BY: RHUNT · DRAWING FILE: P:\21-400-194-1 WHEATLAND WASTEWATER DESIGN\ACAD\PLAN SHEETS & WORKING DRAWINGS\DIVISION II - LPS SEWER SYSTEM\C163 SANITARY SEWER PLAN AND PROFILES.DWG · PLOT SCALE: 1:1

KEY PLAN

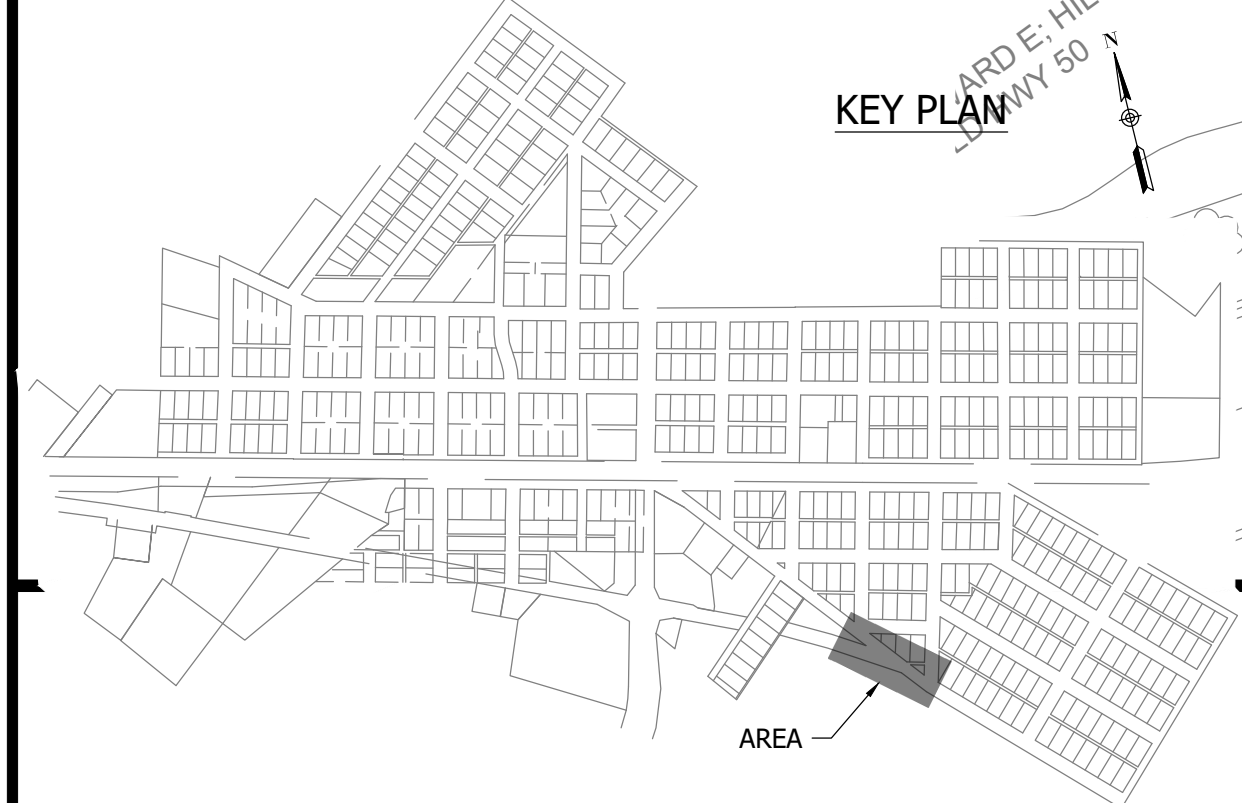

**NOTES:**  
1. ALL VERTICAL ALIGNMENTS SHOWN ARE RECOMMENDATIONS. CONTRACTOR MAY VARY DEPTH BASED ON SITE CONDITIONS. 4 FEET OF COVER MUST BE MAINTAINED AT ALL TIMES.

#	Revision	Date
1	ADDENDUM NO. 1	9/12/23

OLD HWY 50 (B) STA. 0+00 - 4+00

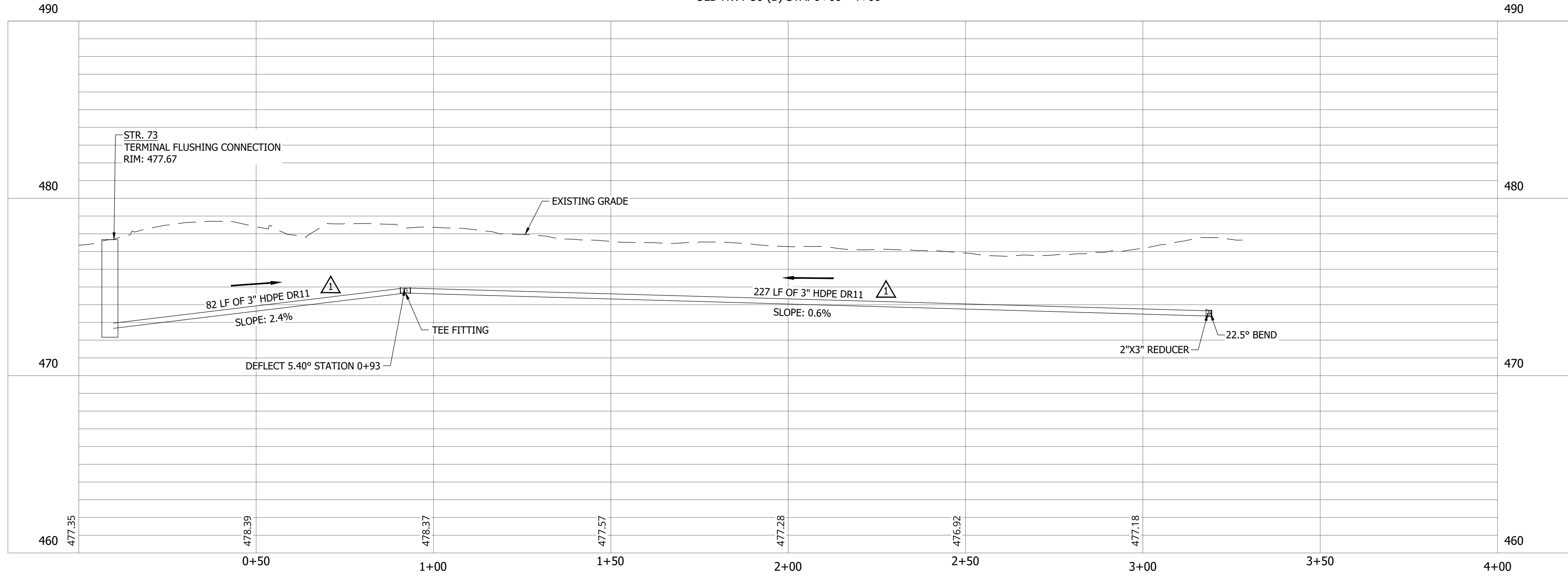

Project #: 21-400-194-1  
Designed By: JDP  
Drawn By: RLH  
Checked By: ALC  
Date: 09/12/2023

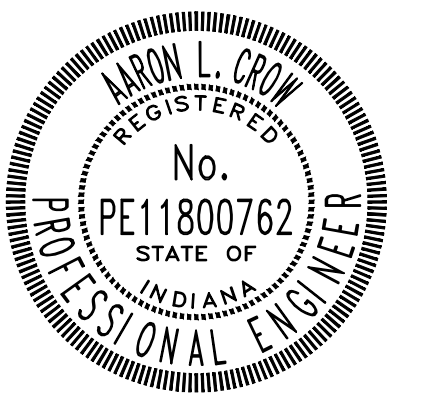

*Aaron Crow*



**SANITARY SEWER  
PLAN AND PROFILE**

**C166**

**CONSTRUCTION PLANS**

**WHEATLAND WASTEWATER SYSTEM  
IMPROVEMENTS DIVISION II -  
LOW PRESSURE SEWER SYSTEM**

WHEATLAND, IN 47597

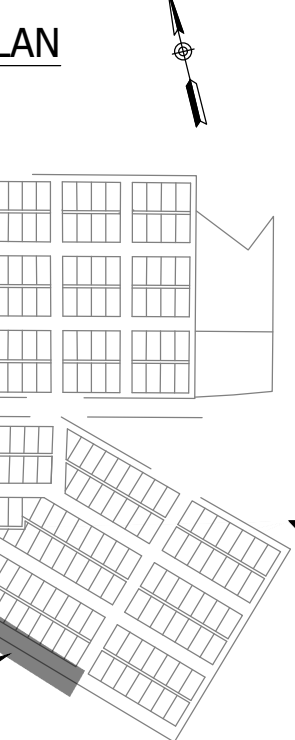
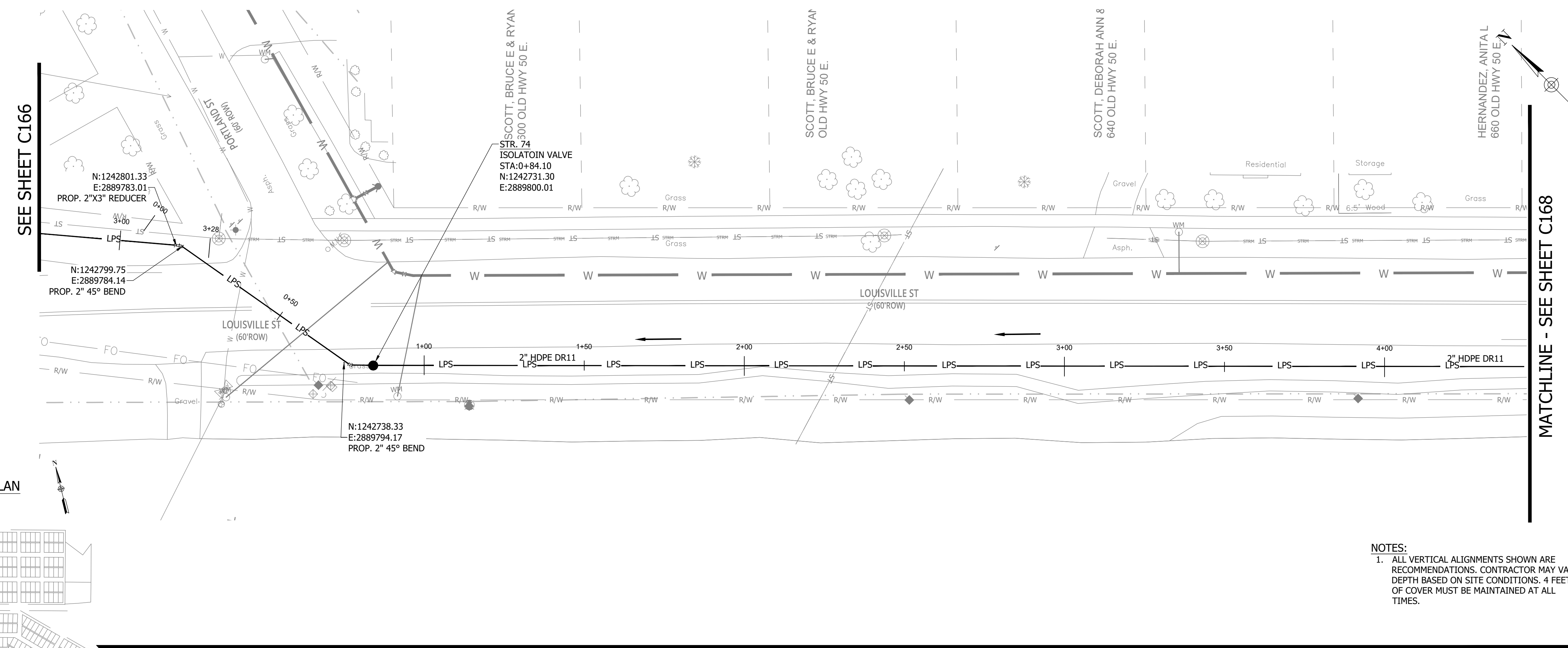

**NOTES:**  
1. ALL VERTICAL ALIGNMENTS SHOWN ARE RECOMMENDATIONS. CONTRACTOR MAY VARY DEPTH BASED ON SITE CONDITIONS. 4 FEET OF COVER MUST BE MAINTAINED AT ALL TIMES.

OLD HWY 50 (C) STA. 0+00 - 4+50

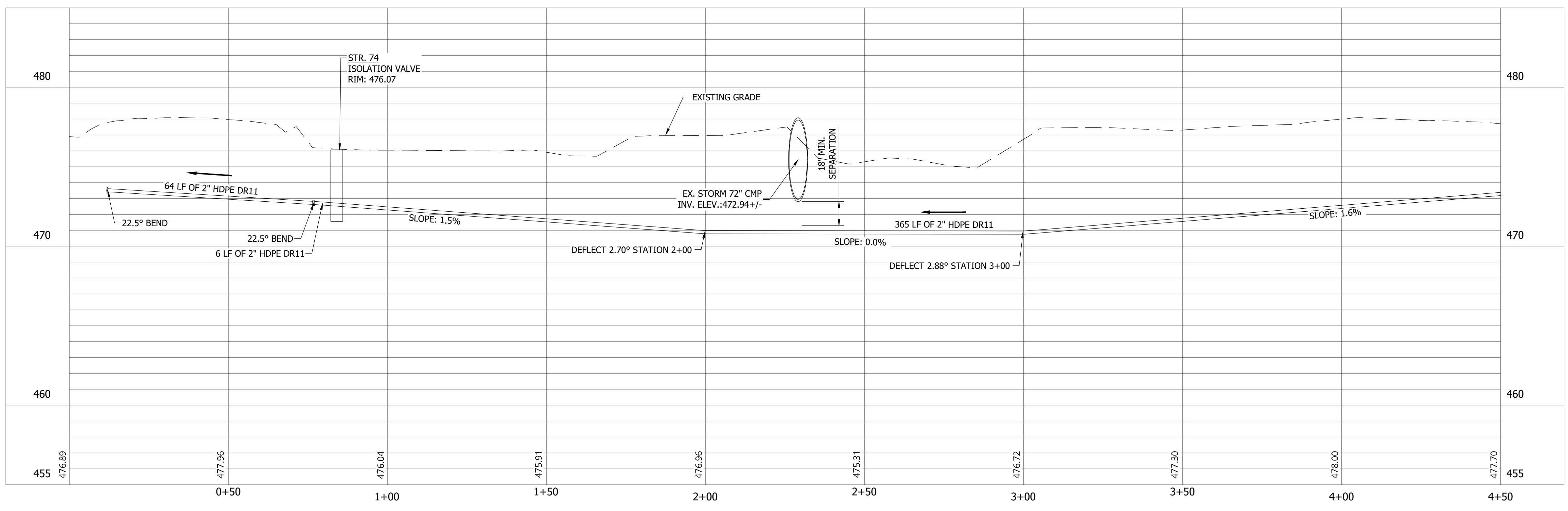

#	Revision	Date
1	ADDENDUM NO. 1	9/12/23

Project #: 21-400-194-1  
Designed By: JDP  
Drawn By: RLH  
Checked By: ALC  
Date: 09/12/2023

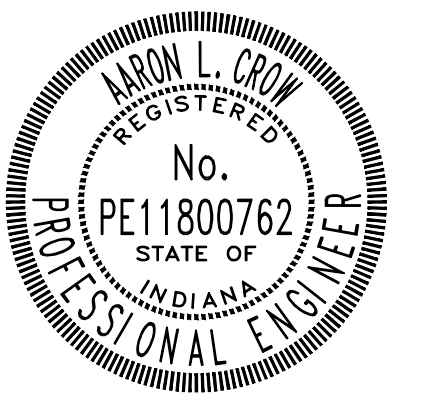

*Aron Crow*



**SANITARY SEWER  
PLAN AND PROFILE**

**C167**

**CONSTRUCTION PLANS**

**WHEATLAND WASTEWATER SYSTEM  
IMPROVEMENTS DIVISION II -  
LOW PRESSURE SEWER SYSTEM**

WHEATLAND, IN 47597

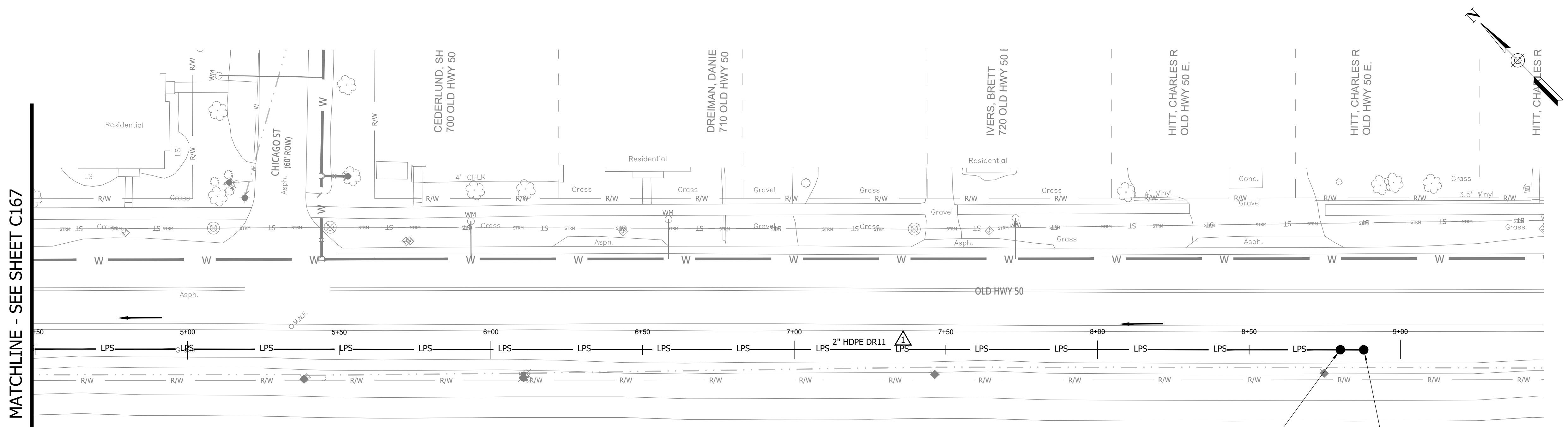

**NOTES:**  
1. ALL VERTICAL ALIGNMENTS SHOWN ARE RECOMMENDATIONS. CONTRACTOR MAY VARY DEPTH BASED ON SITE CONDITIONS. 4 FEET OF COVER MUST BE MAINTAINED AT ALL TIMES.

MATCHLINE - SEE SHEET C167

STR. 75  
AIR RELEASE VALVE  
STA: 8+80.07  
N: 1242168.28  
E: 2890362.66

STR. 76  
TERMINAL FLUSHING CONNECTION  
STA: 8+87.80  
N: 1242162.78  
E: 2890368.11

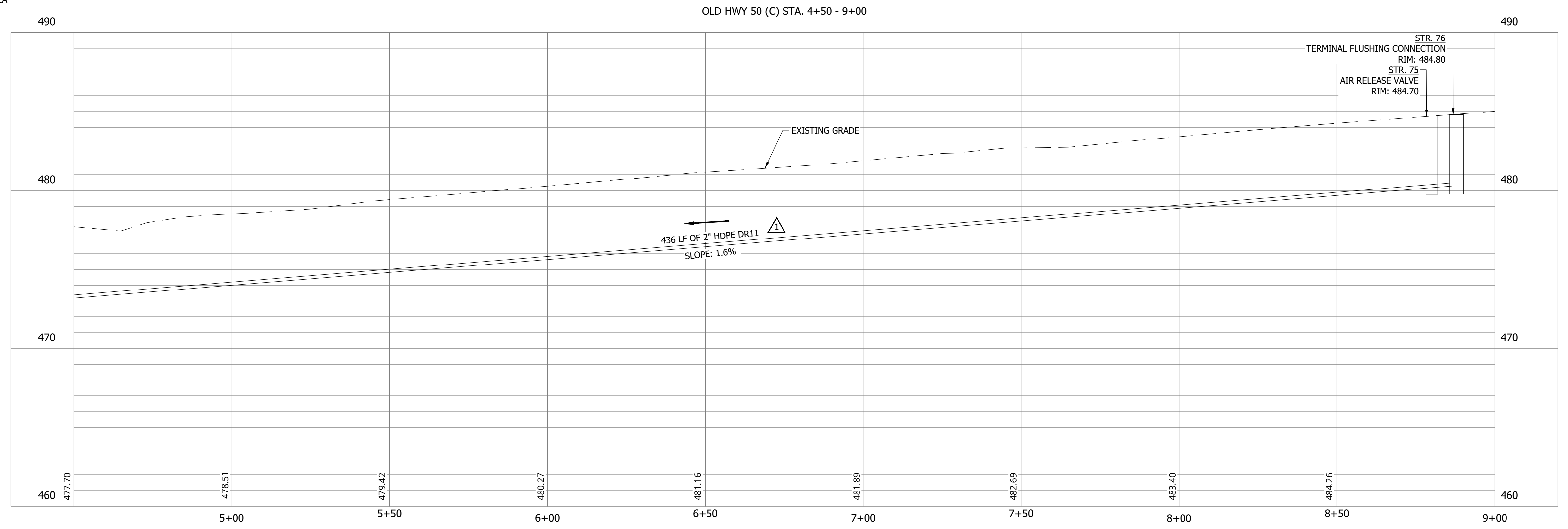

#	Revision	Date
1	ADDENDUM NO. 1	9/12/23

Project #: 21-400-194-1  
Designed By: JDP  
Drawn By: RLH  
Checked By: ALC  
Date: 09/12/2023

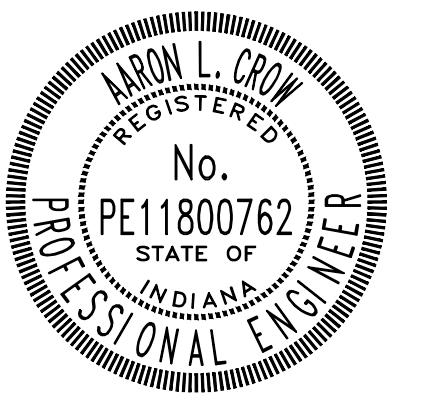

*Aaron Crow*



**SANITARY SEWER  
PLAN AND PROFILE**

**C168**

PRINT DATE: 9/7/23  
PLOT SCALE: 1:1  
DRAWING FILE: P:\21-400-194-1 WHEATLAND WASTEWATER DESIGN\ACAD\PLAN SHEETS & WORKING DRAWINGS\DIVISION II - LPS SEWER SYSTEM\C163 SANITARY SEWER PLAN AND PROFILES.DWG  
EDITED BY: RHUNT  
DATE: 9/7/23 2:14 PM

CONSTRUCTION PLANS  
WHEATLAND WASTEWATER SYSTEM  
IMPROVEMENTS DIVISION II -  
LOW PRESSURE SEWER SYSTEM  
WHEATLAND, IN 47597

CONSTRUCTION PLANS

#	Revision	Date
1	ADDENDUM NO. 1	9/12/23

Project #: 21-400-194-1  
Designed By: JDP  
Drawn By: RLH  
Checked By: ALC  
Date: 09/12/2023

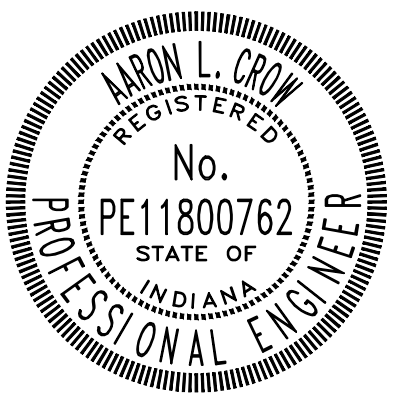

*Aaron Crow*



SANITARY SEWER  
PLAN AND PROFILE

C169

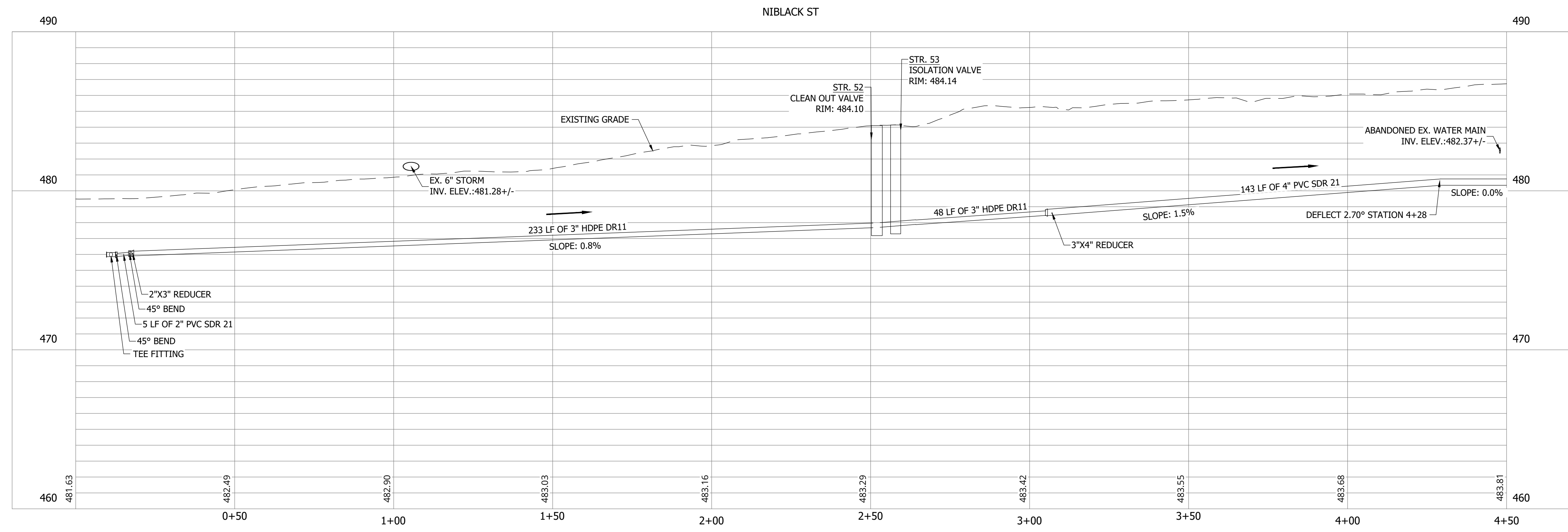
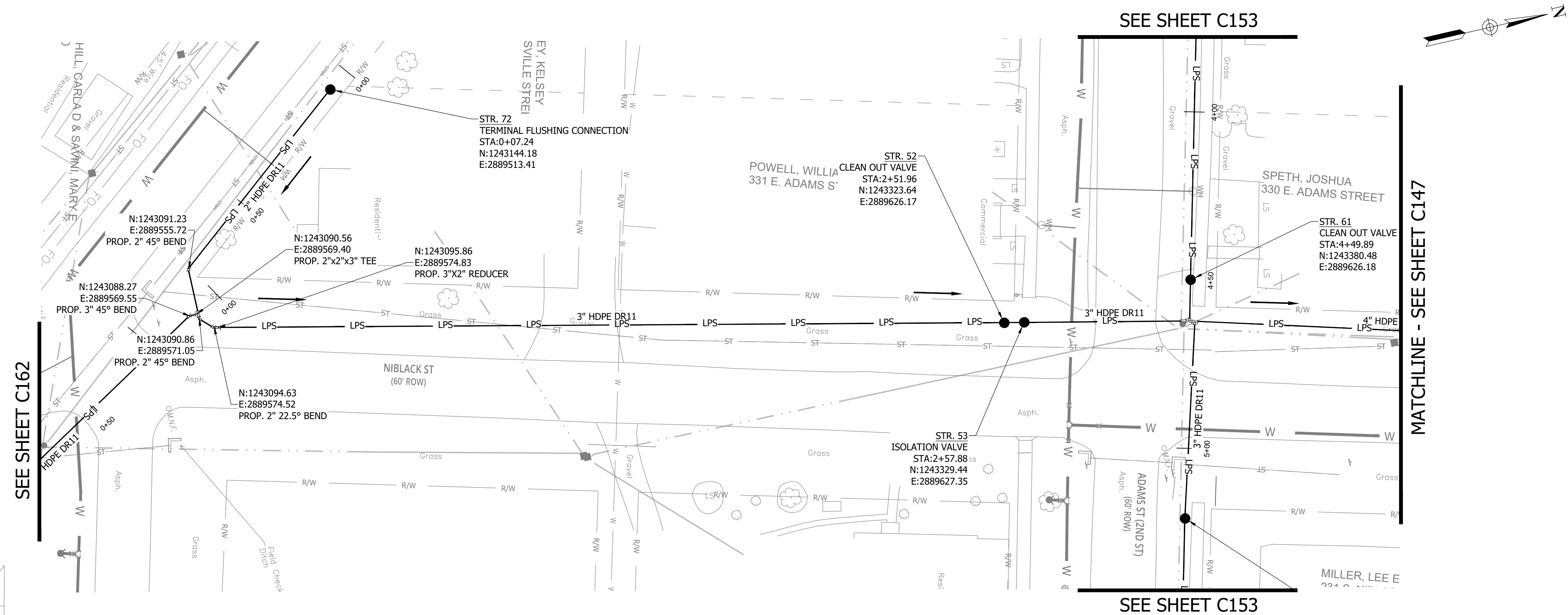

NOTES:  
1. ALL VERTICAL ALIGNMENTS SHOWN ARE RECOMMENDATIONS. CONTRACTOR MAY VARY DEPTH BASED ON SITE CONDITIONS. 4 FEET OF COVER MUST BE MAINTAINED AT ALL TIMES.

KEY PLAN

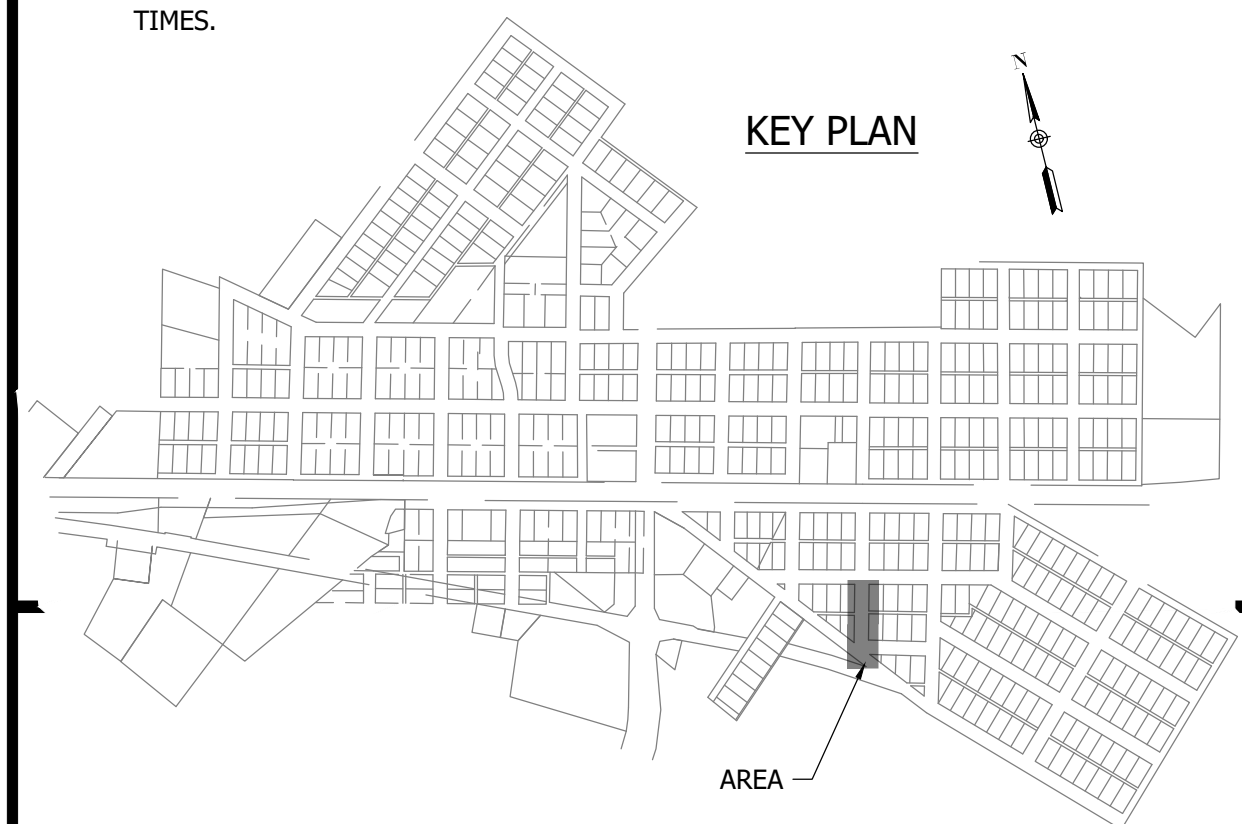

PRINT DATE: 9/7/23 PLOT SCALE: 1:1 DRAWING FILE: P:\21-400-194-1 WHEATLAND WASTEWATER DESIGN\ACAD\PLAN SHEETS & WORKING DRAWINGS\DIVISION II - LPS SEWER SYSTEM\SYSTEM\ACAD\PLAN SHEETS AND PROFILES.DWG

## ATTACHMENT #3

The following are RQAW's interpretation of the items discussed at the meeting. If there are any additions or corrections to these meeting notes, please contact RQAW. If no corrections are received by 9/20/2023, the meeting notes will be assumed to be accurate as written.

## PRE-BID MEETING

**Client:** Town of Wheatland

**Project Name:** Wheatland Wastewater System Improvements Division II Low Pressure Sewer System

**Project ID:** 21-400-194-1

**Meeting Location:** Wheatland Water Department – 121 IN-550 Wheatland, IN 47597

**Date:** September 8<sup>th</sup>, 2023, **Time:** 10:03 AM

### Goals

- Introductions
- Scope of Work
- Document Availability
- Contract Milestones
- Addenda
- Special Considerations
- General Questions/Discussion

### Introductions

- Town
- RQAW
- Sign-in Sheet

### Scope of Work

- Division II:
  - Low pressure sewer system (about 5 miles of HPDE DR 11 pipe ranging from 1.25 in. to 4 in. diameter)
    - *A duplex grinder pump station will be required for the Vagabond Motel. The detail for the duplex along with any associated updates to the plans and project manual will be part of the final addendum.*
  - Laterals
  - Grinder pump stations
  - RR and INDOT Crossings
    - *Current plans (09/08/2023) show an 8 in. steel casing pipe for railroad crossing. Wabash Utilities representative recommended a 12 in. steel casing pipe be used as the size is more standard for jack and bore. This is based on the jack and bore equipment and will probably result in a cost reduction for the project.*



## Document Availability

- RQAW Online Plan Room
  - Electronic documents can be downloaded from: <https://rqaw.com/public-documents/>

Milestone	Date
Pre-bid Meeting	September 8 <sup>th</sup> 2023 (10 AM)
Last Day for Questions	September 20 <sup>th</sup> 2023
Final Addendum	September 27 <sup>th</sup> 2023
Open Bids	September 29 <sup>th</sup> , 2023 <i>Friday (9 AM)</i>
Close of SRF Loan	<i>End of October 2023</i>
Anticipated Notice to Proceed	December 2023

## Bid Overview

- Bids Due – **Friday September 29<sup>th</sup>, 2023 at 9:00 AM**
  - Bid Location – Sealed bids submitted to the attention of the Deputy Clerk at the Town of Wheatland, P.O. Box 219, Wheatland, IN 47597
  - Bid Opening will occur at 9:00 AM at the Wheatland Water Department (121 IN-550, Wheatland, IN 47597)
- Contract
  - Division II
    - Unit Price Contract.
    - Mandatory Bid Alternates (Adds/Deducts)
      - *Bid alternative: Adder for upgrade to sentry advisor package. This will allow the Town to monitor the grinder pump stations via cloud service rather than alarm monitoring.*
- Documents due at Bid
  - Completed Bid Form – Section 00 41 13
  - Required Bid Security
  - List of Proposed:
    - Subcontractors
      - *Major work includes directional drilling, jack and bore, and material supply.*
    - Suppliers
  - List of Project References
  - Evidence of Bidder’s Authority to do business in the State of Indiana
  - Bidder’s state or contractor license number

- Acknowledgement of Addendum(s)
- Contractor's Bid for Public Work – Form 96
- Wage/Fringe Benefit Certification
- American Iron and Steel Certification
  - *This project will not have BABA requirements as it is within the waiver time period.*
- Form OEE-1
- Form OEE-2
- Good Faith Efforts Worksheet
- E-Verify Affidavit
- Bids remain in effect for 90 days
- GPR
  - *This is part of SRF and is not expected to be used for this project. The form is included in the project manual.*

## Contract Milestones

- Final Completion – as directed by the specifications, 600 days
- Liquidated Damages: \$1,500 per day for missing Substantial Completion. \$750 per day for missing Final Completion

## Addenda

- All questions to be sent in writing to James Portz no later than Wednesday, September 20<sup>th</sup>, 2023:
  - Email: jportz@rqaw.com
  - Mail: 8770 North St., Ste. 110, Fishers, IN 46038
- Addendum No. 1
  - Anticipated to be issued by Tuesday, September 12<sup>th</sup>, 2023.
  - Updates
    - Pipe size changes (no more 1.5")
      - *Pipe size change due to change in pipe material from PVC to HDPE.*
    - See Exhibit (*Appendix*) C in project manual for approximate pipe quantities by size
    - Simplified bid form
      - *Cleanouts will be included as part of main pipe line items, gravity lateral service connection line item, and terminal flushing connection flushing connection line item.*
      - *Quantities will change for the isolation valve line items.*
      - *Pipe quantities will be updated to reflect quantities in plans..*
    - Fitting placement will change
- Final Addendum
  - Issued no later than Wednesday, September 27<sup>th</sup>, 2023.
  - *The final addendum will include an updated report from Eone for the duplex at the Vagabond Motel.*
  - *Plans and project manual will be updated to reflect the duplex at the Vagabond Motel.*

- Updates
  - Davis-Bacon Wage updates
  - Q/As

## General Questions/Discussion

- Funding by SRF loan.
- IDEM, CSX, and INDOT ROW permits have been submitted and are in process, where applicable.
  - *RQAW has not received an IDEM sanitary sewer construction permit. As of 09/08/2023 the team is working through IDEM's comments. The only major comment was the 1.5 inch pipe size adjustment on the plans.*
- Utility locations will need to be confirmed in the field.
  - *Water main locations as-builts still need to be confirmed.*
- Potential Staging Areas
  - On Town-owned parcel where existing WTP is.
  - *Parcel near the cemetery on the west side of town.*
  - *Possibly the double lot across from Town Hall.*
  - *Addendum 1 will include a list of addresses for potential staging areas.*
  - Additional to be discussed with town.
- Site Tours
  - A site tour will be conducted immediately after the Pre-Bid Meeting if requested.
  - All other site tours need to be coordinated individually with Erika Goble at (812) 321-2340

***See addendum for Q&A from the pre-bid meeting.***

## Tasks:

- *Town of Wheatland*
  - *Ask permission to use double lot across from Town Hall as a potential staging area.*



Indianapolis • Vincennes • La Porte

JOB \_\_\_\_\_  
 SHEET NO. \_\_\_\_\_ OF \_\_\_\_\_  
 CALCULATED BY \_\_\_\_\_ DATE \_\_\_\_\_  
 CHECKED BY \_\_\_\_\_ DATE \_\_\_\_\_  
 SCALE \_\_\_\_\_

<u>NAME</u>	<u>COMPANY</u>	<u>EMAIL</u>	<u>PHONE</u>
Andrew Graves	Graves Const.	Andrew@gravesinc.net	812-659-3138
Zack Bullock	United Excavation	Zack.bullock@unitedexcavating.com	
Tristan Graber	United Excavating	tristan.graber@unitedexcavating.com	812-690-2535
Trent Graber	United Excavating	trent.graber@unitedexcavating.com	812-487-2937
Tom Vieck	Wabash Utilities	tom.v@wabashutilities.com	812-486-9430
MARK HEINZ	WABASH UTILITIES INC	mark@wabashutilities.com	
Chris Doshell	Doshell Cont.	Doshell1@Frontier.com	
John Thomas	SLB Pipe Solutions	john.thomas@slbpipe.com	812-675-9874

## ATTACHMENT #4

## James Portz

---

**From:** Clerk Treasurer <clerk@townofwheatland.in>  
**Sent:** Tuesday, September 12, 2023 4:28 PM  
**To:** Aaron Crow; James Portz  
**Subject:** staging

**Caution:** This e-mail originated from outside of the organization. Do not click links or open attachments unless you recognize the sender and know the content is safe.

402-410 N Railroad st E and 732 W Main St. Are the properties that we can use for staging.  
Thanks

--

Erika Goble  
Deputy Clerk  
Town of Wheatland  
121 S State Rd 550  
PO Box 219  
Wheatland, IN 47597  
office: 812-321-2340  
Cell: 812-291-0713

